"All the News That's Fit to Print."

The New York Times.

THE WEATHER
Fair and slightly warmer today; tomorrow cloudy; northwest winds.
Temperature yesterday—Max. 58, min. 45.
☞For weather report see next to last page.

VOL. LXXIV....No. 24,576. NEW YORK, FRIDAY, MAY 8, 1925. TWO CENTS in Greater New York | THREE CENTS Within 200 Miles | FOUR CENTS Elsewhere in the U. S.

ZINOVIEFF DEPARTS AS TROTSKY ARRIVES; MOSCOW VERY COOL

Government and Party Ignore Ex-Army Chief and People Are Indifferent to Him.

WORN AND AGED BY EXILE

Soviet Congress on May 12 Will Decide His Future—His Wife Says He Is Eager to Work.

HIS FOES MAY QUIT CITY

Berlin Russians Expect Stalin, Kameneff, Dzerzhinsky and Rykoff Will Follow Zinovieff.

By Wireless to THE NEW YORK TIMES.

MOSCOW, May 7.—Leon Trotsky returned to Moscow early this morning after three months of rest at Soukhum, where he lived like a hermit, far from politics and party squabbles. The former War Minister was accompanied by his wife and a few members of his personal staff.

No official welcome was afforded to him and it may well be said that Moscow gave Trotsky a rather cold reception. Neither Government nor Communist Party representatives came to the station to meet the former leader. Besides railway officials, Trotsky's son, a youth of 17, a couple of his former secretaries, a reporter from one Leningrad paper and THE NEW YORK TIMES correspondent were the only outsiders present when the train drew up to the platform.

Trotsky, who had traveled in his own car, which was attached to an ordinary semi-express train, looked sunburnt but had aged a great deal. His hair has turned almost gray and his face was heavily worn. Trotsky refused to give any interview, but his wife told THE NEW YORK TIMES correspondent that he had completely recovered his health and was now feeling well and fit. She said that en route to Moscow they had stopped at Tiflis, Baku and Rostoff, where Trotsky met administrative and party officials, conferring with them on the state of affairs in their respective regions.

Political Circles Alone Stirred.

Except when Trotsky addressed two meetings outside of Tiflis, there were no demonstrations by the people in his honor during his journey. In Moscow the general population showed great indifference over Trotsky's return. Political circles, however, are eagerly discussing the prospects of his return to active political life.

There is still much speculation regarding the new appointment which Trotsky is likely to receive. Among the many schemes contrived for him by his friends his becoming the People's Commissar for Foreign Trade, as suggested in a dispatch to THE NEW YORK TIMES a fortnight ago, stands as the likeliest, as this post is now free, because Krassin is likely to remain in Paris as Soviet Ambassador.

The question of a new post for Trotsky, however, is not yet regarded as settled. With his return it is believed the problem will be easily and quickly met and a decision will probably be announced at the annual Federal Congress of the Soviets meeting here May 12.

Trotsky Looks Out Puzzled.

MOSCOW, May 7, (A. P.) — Leon Trotsky, who in the last six months, according to various foreign newspaper accounts, was assassinated, poisoned, imprisoned, shot, or had fled from Russia, turned up in Moscow this morning in the full bloom of health.

The ban of excommunication having been lifted from the former insurgent, he came back from four months' isolation in the Caucasus just as day was lighting up the gilded domes of the Kremlin, where he is now domiciled.

Trotsky's arrival was as unobtrusive as his departure in January. Not one of his former associates was at the station, nor was there any public demonstration to make the former war idol feel a sense of gladness in being back home. He looked puzzled as he gazed out of the train window, and saw only his 17-year-old son, two former secretaries and two American correspondents waiting to greet him.

The deposed war chief was remarked by friends to have aged appreciably since his political adversities began a year ago, his face being marked by deepening furrows. When the train arrived he remained in his compartment fully fifteen minutes in meditation, giving the impression of a man who did not know what to do with his newfound liberty.

He was then taken to the Kremlin in a Government automobile, accompanied by secret service operatives. He spent the day in receiving salutations of old friends and arranging his affairs preparatory to accepting a new position from the Government.

While Trotsky still has hopes of regaining his place in charge of the Red Army, it is believed General Frunze, who succeeded him in the War Ministry, will be left in that position.

During his enforced stay in the Caucasus the deposed war leader wrote a new book reiterating his political views. It is said to be a much less vigorous and bellicose volume than his "Lesson of the 1917 Revolution," which caused his political downfall.

Zinovieff Believed in Exile.

Copyright, 1925, by The New York Times Company.

By Wireless to THE NEW YORK TIMES.

BERLIN, May 7.—Gregory Zinovieff, President of the Third International, one of Leon Trotsky's bitterest opponents, has left Moscow for a long stay in the Caucasus, according to advices reaching Russians here. This makes it look as if Trotsky's return to Moscow really means that he is coming back in power and his opponents are in a position similar to his when he recently was forced to go from Moscow to the Caucasus. The belief is expressed here among Russians that this is indeed the case.

The reason given in Moscow for Zinovieff's sudden departure is that he is ill, but Russians in Berlin laugh at this explanation just as they did when Trotsky's trip to the Caucasus was said to be merely for recuperation. The Russians here are wondering whether the sudden departure of Zinovieff means that others opposed to Trotsky are slated for a similar journey. These include the Soviet leaders Stalin, Kamenoff, Dzerzhinsky and Rykoff.

Speaks 32 Hours in 6 Sessions, Setting a Record for Austria

Copyright, 1925, by The New York Times Co.

Special Cable to THE NEW YORK TIMES.

VIENNA, May 7.—Herr Winternigg, Social Democratic member of Parliament, has beaten all former filibustering records in Austria by a speech lasting thirty-two hours during six sessions in order to obstruct a bill introduced by the Government Party to protect landlords by raising rents from the merely nominal ones now prevailing.

The maintenance of nominal rents formed the Social Democratic platform in the last elections.

ASKS MORE TROOPS TO FIGHT THE MOORS

French Commander Finds He Has Not Enough Men to Cope With Invaders.

GERMAN AIRMEN AID KRIM

Tribesmen Are Found Well Armed, and Paris Starts Inquiry on Source.

Copyright, 1925, by The New York Times Company.

Special Cable to THE NEW YORK TIMES.

PARIS, May 7.—Marshal Lyautey has asked the French Government for additional troops for the Moroccan operations against the Riffians.

The terms of the Marshal's Macedonian call which reached the French capital yesterday are a guarded secret, but it is understood that he pointed out that he had at his disposal only 12,000 active troops, whereas Abd-el-Krim had about 22,000, and, due to the nature of the warfare and the country, it was essential that he have more forces to drive back the Riffians from their present position to the Spanish Moroccan border. For such is the purpose of the French effort.

Telegrams from Morocco indicate that although the French have made important advances, some of their outposts have not yet been relieved. In the region of Bibane several blockhouses sent word that they were suffering from lack of water and in response the French airplanes this morning dropped large blocks of ice.

That the operations have assumed importance is attested by the news that all the available French forces are in action and a message this afternoon states that the advance of General Columbat's column had halted on the heights of Bibane, where it ran into solidly organized trench positions.

German Officers Captured.

It is reported that the French forces are being watched by Riffian airplanes, which the French say are being operated by Germans. It is stated that three German artillery officers were captured yesterday.

A semi-official statement says a sudden attack by all the Riffian forces passing by all available valleys across the line of French outposts, scattering ruin in their path and crossing the Wergha at three points, has been stopped and driven back.

It is expected that the French line of defense will soon be freed, if it has not already been. A report that several French forts had fallen is inexact. Only one blockhouse at Aoulaz, held by Senegalese troops, was reduced by artillery attack.

The Temps tonight says that when Marshal Lyautey has received reinforcements he will be able to handle the situation. Several regiments have already been sent from Algiers, but these will not suffice.

It is said here that the French face a well-organized attack with an organization "which surely surpasses the ordinary means of Abd-el-Krim." There are indications that the work of Abd-el-Krim over the past year to provoke revolts in French Morocco have not been entirely fruitless and this increases the feeling that the French must punish Abd-el-Krim severely or face serious difficulties within their own lines.

Accuse British Manufacturers.

Reports of French officers show that although the Riffians used very little artillery against the Spaniards they seem now to be well equipped with field guns. This led to an investigation by the French Government as to where these guns and munitions came from. A note was sent to London protesting against all alleged furnishing by British arms and munitions dealers. The British Government replied that reports of its agents indicated that at least a large part of the Riffian artillery and ammunition was of French manufacture.

Inquiry here has brought the statement from all possible armament suppliers that they have not recently sold any arms to the Riffians nor to the

Continued on Page Six.

BLOCKADERS WATCH 4 MORE SMUGGLERS ARRIVE IN RUM ROW

Big Steamer From Hamburg Leads Newcomers as Some Enemy Schooners Depart.

DRY NAVY CLAIMS SUCCESS

Officer Says Not a Case of Liquor Has Landed Since Start of the Siege.

CALL FOR RECRUITS ISSUED

Coast Guard Needs Men Badly, Leader Declares—Police Cooperate on Patrol of Beaches.

Four new vessels have joined the liquor merchantmen of Rum Row, according to word from the Coast Guard blockading fleet, but the schooners of the original fleet are slipping off into the night to find easier landing places.

News of the arrival of the newcomers, including a big steamer from Hamburg, was brought to the Coast Guard Base No. 2 on Staten Island when the blockaders began to relieve each other. At 6 o'clock last night five picket boats which had been on duty since Tuesday chugged back to the base and others were due early today.

The return of the boats did not indicate any relaxing of the patrol. Four cutters and ten picket boats sailed out from the base to take their places along the fifty-mile line drawn between the rum boats and the shore. According to the blockading ships, not a case of liquor has left Rum Row since the patrol was established.

The advent of reinforcements to the liquor squadron was disclosed when the former U. S. S. destroyer Cunningham, now the CG-2, came into piers 17 and 18 at Stapleton for fuel and water. The Cunningham had steamed around the Row, south of Fire Island. Officers of the former destroyer reported the German rum-runner to be a steamship of large tonnage, standing out above the other smugglers.

Quiet Along the "Front."

The Cunningham's crew reported that no action was occurring along the "front." The rum ships were riding at anchor, with an occasional clustering of the crews to the rail to watch the siege. To each rum vessel there have been assigned two craft of the big Federal fleet. The picket boats were standing on and off, awaiting any effort to establish contact with the shore. "The campaign on our part has become one of attrition," was the way one Coast Guard officer expressed it.

The fourteen blockaders that sailed early yesterday will enable as many of the patrolling ships tot return to the Stapleton base. The cutter Tallapoosa led the line to sea, followed by the cutters Ossipee, Seminole and the Mojave, which is the flagship of the Coast Guard fleet. The ten picket boats, including some 75-footers, stretched out back of the larger boats.

Crews of the five picket boats that returned last night after a tour on the patrol reported that no rum ships had been sighted in the zone to which they were assigned. The seamen were badly fatigued, and reported that they had encountered unceasingly high seas and hard winds. Wednesday night, they reported, had been especially trying. The smaller boats, spanning only thirty feet from stem to stern, were tossed about like corks. The smaller boats have been ordered to form a line inside Ambrose Lightship, while the cutters and the sixty and seventy-five footers will form a second semicircle farther out.

Orders were issued last night for the patrolling boats to increase their alertness today, upon information that the rum-runners would take extra hazards to land their liquor for the week-end trade in the city.

Police Join Campaign.

Under Deputy Chief Inspector Cornelius J. Cahalane the police have joined the campaign. Last night, Inspector Cahalane left Stapleton for a tour of inspection on the police boat Gypsy. Federal patrols were doubled at about the same hour at the mouth of the Shrewsbury River, at Rockaway Inlet and at Raritan Inlet. Policemen from the Marine Division joined the Coast Guard along South Beach, Midland Beach and Woodland Beach on Staten Island, favorite landing places for smugglers last Summer.

Captain W. V. E. Jacobs, New York Divisional Commander of the Coast Guard, said his reports indicated that the blockade had been entirely successful, and had not been broken at any point. He denied that seaplanes had been sent out to augment the fleet. The

Continued on Page Three.

Lords Discuss H. P. Whitney's Protest Against £360,000 Levy on His Income

Copyright, 1925, by The New York Times Company.

Special Cable to THE NEW YORK TIMES.

LONDON, May 7.—The liability of Harry Payne Whitney as an American citizen—absolutely non-resident of Britain—to be assessed for the British income tax was a question discussed by the House of Lords today.

Sir John Simon, speaking for Mr. Whitney, said that Mr. Whitney and his wife were owners of large blocks of shares in a company registered and carrying on business in the United Kingdom, and that the company paid dividends out of taxed profits to them.

The Income Tax Commissioners sent to Mr. Whitney in New York a notice requiring him to make a return for four years' supertax, the period ending April 5, 1921. Mr. Whitney did not comply, it was brought out, and the commissioners assessed him £90,000 for each of the years in question. Mr. Whitney appealed, but the commissioners confirmed the assessment, and it was upheld by Justice Rowlatt and the Court of Appeals.

Sir John Simon argued that Mr. Whitney was a non-resident alien and was not liable to be charged under the supertax in his own name and that the commissioners had no power or jurisdiction to serve notices out of the United Kingdom.

Lord Dunedin remarked:

"Mr. Whitney must be a very wealthy man."

Sir John Simon replied:

"The assessment might as well have been £900,000 or £9,000,000. Assessment for income tax is territorially limited. And since there is no such thing is deduction of supertax at the source, Mr. Whitney is under no duty to comply with the demand of the special commissioners addressed to him in New York."

The hearing was adjourned until tomorrow.

GALLATIN MODIFIES PARK PLAYGROUND

To Hasten Work, but on a Plan Embodying Suggestions of Park Defenders.

AREA FOR APPARATUS CUT

To Resod Large Section and Lay Out Only 3 Baseball Fields —Tree Hedge in Doubt.

Park Commissioner Gallatin said yesterday that he would go to work at once on the proposed sixteen-acre playground in Central Park in accordance with instructions from Mayor Hylan.

As the plan was outlined at a luncheon at the Rotary Club at the Hotel McAlpin, it has been greatly modified and embodies some of the suggestions which have been made by park defenders during the controversy on the subject.

Only a small part of the area will be devoted to play apparatus, according to the Commissioner. One of the principal features of the plan is to resod a large section worn bare by baseball players, who have used it for many years. This practically will be turned back into meadow, as urged by various civic organizations.

"It will be turned into grass and used as a playfield for very young children and for families," said Commissioner Gallatin. Near the rocks in the southwest end of the park, where the playground is located, he said that he would make a small wading pond for children. Instead of six baseball diamonds, as originally proposed, there will be but three, as Commissioner Gallatin outlined his ideas yesterday.

"The swings and slides will be rustic and will not clash with the natural beauty of the parks," he said. "The slides will not be conspicuous wooden structures, but will be built on the rocks and appear to be part of them. The swings will be made of red cedar in rustic style, and a low rustic resthouse will appear to rise from the rocks."

Tree Hedge in Doubt.

Commissioner Gallatin had proposed tentatively the plan for enclosing the baseball and playfields with a fence and hedge of quick-growing trees, but he said yesterday that this feature was still in doubt.

"I said in the first plan," he said, "that I had not made up my mind whether the fence would be a good thing or not. The chief object of it would be to place entrances to the enclosure on paths, so as to do away with short-cuts from all sides. The greatest injury to the grass of the park is worked by the paths worn by persons seeking short-cuts."

Park Commissioner Gallatin denied yesterday that he had under consideration a plan which would admit Central Park, near Columbus Circle, to be used as a terminal for an air line between Brighton Beach and Columbus Circle. The American Excursion Company, which has been running buses between New York and Coney Island, said that an air service would be installed this Summer consisting of six ten-passenger planes flying from Central Park to Brighton Beach.

"It's the first I've heard of such a thing," said Commissioner Gallatin.

Mayor Hylan resumed his attack yesterday on William B. Roulstone of 90 Morningside Avenue, accusing him of being a resident of Islip, L. I., and of opposing the proposed playground, whereas Mr. Roulstone has been under attack by a wing of the park defenders, who have accused him of favoring the playground and of obtaining the passage of the Antin bill which paved the way for it.

The Mayor attacked Mr. Roulstone by name in a talk at City Hall and discussed the subject in a letter to Alderman Curley in which he said:

"What do you think of a man who does not live in the city, but who opposes the acceptance by the city of the gift of a kind-hearted gentleman, interested in child welfare, to convert an old playground in Central Park into a modern playground with proper facilities and a beautiful setting? What a mind such a man must have. But I thanked the generous Mr. Heckscher, whose philanthropy will give the people this playground, and have directed the Park Commissioner to go right ahead, and perhaps when the improvement is made the shouts of happy little children will drown the shouts of professional noisemakers."

Mulholland Addresses Two.

James V. Mulholland, Supervisor of Recreation in the Park Department, defended the proposed sixteen-acre playground yesterday at the "At Home" given by the City Improvement League in the Tompkins Square playground.

Continued on Page Five.

ZION NATIONAL PARK OPEN.
This supreme colorland, including Bryce Canyon and Cedar Breaks, in Southern Utah and North Rim Grand Canyon ready this Summer. Send for free book in natural colors; it will help you plan the most satisfying vacation of your life. Address J. S. De Priest, Union Pacific R. R., 302-10 Edwart Bldg., New York.—Advt.

SAY BABY FARM HEAD LET INFANTS STARVE

Twelve Died in a Month, Former Nurse at "Infantorium" Tells Prosecutor.

ONE RUSHED TO HOSPITAL

Woman Held for Substitution May Face Homicide Charge —19 Children in Home.

A searching investigation into the care and fate of the tiny wards of an "infantorium" maintained at 235 East Eighty-sixth Street by Mrs. Helen Auguste Geisen-Volk was begun yesterday after the woman had been held in $35,000 bail on a charge of baby substitution, with a threat of a more serious charge lurking behind that.

When Mrs. Geisen-Volk was arraigned before Magistrate Vitale in Harlem Court yesterday an effort was made to have her held without bail. Deputy Assistant District Attorney Charles White, who charged that the woman had tried to palm off some one else's infant as the son of William Angerer, with the fate of the Angerer infant as yet unexplained, said that he had received many complaints against the infantorium. One, from a nurse employed at the institution, indicated, he said, that infants had been starved to death.

He told the Court that twelve children were said to have starved in one month, and he quoted the nurse as having told him that Mrs. Geisen-Volk was "cruel to all her charges." He said that in view of the many serious complaints the charge against Mrs. Geisen-Volk would probably be changed to homicide, and added that he had been investigating the infantorium for two months.

Nineteen Children in House.

Fourteen infants and five older children were in the three-story and basement institution yesterday. The place was spotless from top to bottom, but the staff consistedly merely of an Irish girl, who said she was the cook and knew nothing about the care of the tiny patients, and a young woman who flitted about from crib to crib as the infants wailed. She and the cook had been just two weeks at the infantorium and informed Vincent Pisarra, chief agent of the Society for the Prevention of Cruelty to Children, that they knew nothing about the management.

No records of the children's parents were found except a card index, which was of no use to the agents. Mr. Pisarra, pointing out that the one attendant could not possibly care for fourteen children, said that infantorium was authorized to care for only seven infants. While the agents and reporters were present a boy, about 6 weeks old, was discovered in a serious condition. Dr. William Berson, who responded from Metropolitan Hospital, after one look at the tiny figure bundled in a blanket, hurried the infant to the hospital.

Owing to the absence of decipherable records the child was listed as "male infant, parents unknown." Dr. Berson said the baby was suffering from malnutrition and from an abscess arising, according to his preliminary diagnosis, from an inherited disease. Mr. Pisarra pointed out that the handling of this baby might spread contagion to the other infants. In another room Dr. Berson examined four children, reporting that two of them showed evidence of under-nourishment.

None of the children was tagged or otherwise identified, and when the cook and the lone attendant were asked to aid the investigators in identifying the babies, they professed inability. A rack of milk bottles was in one of the rooms and when a baby wailed it was given something to eat. Several baby carriages were in the back yard in the sun and several older children were at play. Two chicken "farms" were in full blast in the yards west of the institution.

The complaint that brought Mrs. Geisen-Volk into court, made by Angerer, a steamfitter's helper, living at 536 East 147th Street, the Bronx, stated that on Feb. 1 he placed his son Steven, then four months old, in the infantorium, after his wife had suffered a nervous breakdown in a maternity hospital. He said that he paid Mrs. Geisen-Volk $10 a week for the care of the infant.

Said She Sent Child Away.

On Feb. 28, according to his statement, he called at the institution to see how his son was getting on, and was told by Mrs. Geisen-Volk that the little boy had heart disease and she had sent him to a specialist in Saratoga Springs for treatment. Angerer thought this was kind of Mrs. Geisen-Volk and a few days later he telephoned to ask how the child was. Mrs. Geisen-Volk then told him,

Continued on Page Four.

LINCOLN MOTOR CARS.
Fuller-Luce, 217 W. 57. Open evenings.—Advt.

SAYS SINNOTT BONDS MAKE CITY PAY MORE FOR CONTRACT WORK

Deputy Controller Tells of Increased Cost on Three Jobs to Cover the Premiums.

REVEALS OTHER ACTIVITIES

Finds Brother of Mayor's Secretary Interested Also in School Fire Insurance.

COUNTER-INQUIRY STARTED

Mayor Orders Hirshfield to Call All Contractors Who Testified Before Craig and "Get the Facts."

The bonding business of Sinnott & Canty, headed by a brother of Mayor Hylan's son-in-law and secretary, has increased, in the case of at least one firm, the cost of contracts to the city and has consequently been borne by the taxpayers, Deputy Controller Charles F. Kerrigan declared yesterday in making public further results of his investigation.

Mr. Kerrigan backed up this assertion by making public the testimony of Byron M. Fellows, treasurer of the George M. Fuller Company, which now has three large city contracts. Mr. Fellows testified that in its Court House contract the company deposited Liberty bonds as surety at a cost of $5 a thousand dollars. On its present three city contracts, the Fuller Company has paid Sinnott & Canty bond premiums of $43,145 to cover a total amount of surety of $2,060,000. Mr. Kerrigan estimated the Liberty bonds to cover this total surety could have been obtained for $10,300 by the Fuller Company, according to Mr. Fellows's figures, which would have effected a saving of nearly $33,000.

Mr. Fellows testified that the company had known in advance that it would furnish surety bonds in bidding on its three present contracts and had included the cost in its estimates.

Mr. Kerrigan brought out that the Fuller Company put up Liberty bonds as surety on its first Court House contract when Controller Craig was Chairman of the Court House Committee of the Board of Estimate, but furnished a surety bond on its second contract for that building, after Murray Hulbert, formerly President of the Board of Aldermen, became Chairman of the committee.

Hirshfield Inquiry Ordered.

A new phase of the bond investigation situation developed during the day when Mayor Hylan directed Commissioner of Accounts to begin an investigation and call before him every city contractor who had testified before Mr. Kerrigan. The Mayor characterized Mr. Kerrigan's investigation as the "Craig-Kerrigan dark lantern inquiry," and Mr. Kerrigan's announcements of its results as "misleading and ridiculous clap-trap."

Apparently in answer to Mr. Kerrigan's charge that low bidders who had failed to get their bonds from Sinnott & Canty did not get the contracts in some cases, the Mayor directed Mr. Hirshfield to ascertain whether any contractors had been "turned down" because of matched or collusive bids, or because rejection was necessary to break up "the terra-cotta ring." Some speculation was caused by the Mayor's assertion that "Eagen" could tell Mr. Hirshfield all about it, and the additional direction to make it a point to find out who in the Controller's office was in sympathy with the alleged "ring." James F. Eagan, Secretary of Tammany, is actuary auditor of the Finance Department in charge of the pension division.

Mr. Hirshfield said he would begin his investigation next Monday and would call every contractor, as suggested by the Mayor. He said he had been informed that of approximately 5,000 city contracts, Sinnott & Canty had written bonds for only one of them.

"Nobody can take very seriously any attempt on the part of Commissioner of Accounts Hirshfield to investigate the Mayor's office," was Mr. Kerrigan's comment.

"The high cost to the City of New York of doing business through the bonding firm of Sinnott & Canty, headed by a brother of Mayor Hylan's son-in-law and secretary, is indicated by the testimony of Treasurer Byron M. Fellows, of the George A. Fuller Company, which now has three large city contracts," Mr. Kerrigan said in his statement. "That this cost comes out of the city and not out of the profits of the contractor is also made plain.

"On the three Fuller contracts, pre-

Continued on Page Eight.

Australian Labor Decides Not to Honor American Fleet

MELBOURNE, May 7 (A. P.)—The Labor Council today voted not to participate in functions for the reception and entertainment of the United States fleet during its forthcoming visit to Australia.

The action was taken as a protest against imprisonment of labor workers in America under the terms of the Espionage act during the war.

Labor leaders later explained that the council's action did not constitute a boycott, and that the workers of Australia would fraternize with the rank and file of the men of the American fleet.

BUSINESS WON'T BACK DREAM PICTURE TOUR

Commerce Chamber Drops Commerce for Spirited Debate on the Inness Canvas.

BUSH WANTED IT SHOWN

His Aim to Inspire Youth, but Members Say Body Can't Sponsor Sectarian Theme.

"The Only Hope," an allegorical painting by George Inness Jr., a seventy-five-year-old artist of Lakeland, Fla., caused a religious discussion when it was proposed at the meeting of the Chamber of Commerce of the State of New York yesterday to have the Chamber send it on exhibition throughout the country because of its inspirational character. The suggestion was finally rejected because of religious differences among the members and because the proposal seemed outside the functions of the organization.

In the debate, which at times was spirited, Irving T. Bush, William L. De Bost, Darwin P. Kingsley, Alfred E. Marling, Eugene Outerbridge, William H. Williams, Edward F. Darrell, William Saunders and Frederick H. Ecker expressed their views. Mr. Ecker, President of the Chamber, finally laid the resolution on the table for consideration at a later meeting. It seems unlikely that the subject will be brought up again.

The discussion was started in dramatic fashion by the unveiling of the picture painted by the venerable Mr. Inness before the 500 members, who had gathered for the annual meeting of the Chamber. It is approximately 18x6 feet. The picture symbolizes the idea that religion is the only hope of civilization. The panorama presented is that of a deserted and ruined city after a war, with a bright sun shining overhead, in the centre of which is a faint representation of the Christ Child.

Mr. Bush Presses Plan.

Irving T. Bush became interested in the picture while in the South some time ago and persuaded Mr. Inness to bring it to New York. Prior to its showing here, the picture was shown to President and Mrs. Coolidge at the White House. Mr. Bush said he had derived spiritual benefit from it and proposed that it be sent on tour under the auspices of the Chamber of Commerce, in order that it might be viewed by young people in all parts of the nation, especially young men and women in colleges and high schools.

The picture had been shown privately, in a small room of the Chamber of Commerce, but Mr. Bush proposed that it be shown to the entire membership and that they vote on whether it should be sent out under the auspices of the Chamber. Accordingly, the picture was unveiled before the members and Mr. Bush read from a small pamphlet, written by the artist, in which he described in symbolic terms the purpose of the picture. The idea for the picture, he said, came to him in a dream, which he described as a command to paint it.

Mr. Bush then urged that the picture be sent around the country. "It carries its own message," he said, "and if it goes out sponsored by this great body, it will carry the message of hope to some parts of the West and South and teach them that the people of this city and of this Chamber are not the mere money gatherers of Wall Street that some of them think we are."

Kingsley Is First to Oppose It.

Darwin P. Kingsley, the first to oppose the motion, declared the picture would be ineffective without a lecturer to explain it and was an enterprise upon which the Chamber of Commerce should not enter. "The figure dimly seen at the back is the figure of the Christ," said Mr. Kingsley, "and the message of the picture, if it carries a direct message, is that the hope is in

Continued on Page Seven.

NAVY FIGHTS BATTLE OFF OAHU AT NIGHT IN A NEW WAR GAME

Fleet Encounters a Large Concentration of "Submarines" on the Way to Lahaina Roads.

CONTEST LASTS FOUR HOURS

Battleships Employ the New Rectangular Formation—Will Repeat Test Today.

ARMY HOLDS A BIG REVIEW

All Units in the Hawaiian District Take Part in Impressive Display of Strength.

Copyright, 1925, by The New York Times Company.

By Wireless to THE NEW YORK TIMES.

HONOLULU, May 7.—The sea and land forces participating in the recent Hawaiian war game today figured in an impressive demonstration of concentrated defense and strength. Operating separately the fleet steamed away from Honolulu for two days of tactical manoeuvring at sea, while the combined units of the Hawaiian army district were reviewed at Schofield barracks by Major General Hines, Chief of the Army General Staff.

The army review was one of the largest concentrations of troops ever assembled by any American Army post in peace time. More than 8,000 men, constituting the mobile reserve of the Hawaiian Army Division, responded to the commands of Major General Smith.

Practically every warship in Hawaiian waters, numbering 170-odd vessels, commanded by Admiral Coontz, constituted the armada which sailed in battle formation this morning. Twenty of the Pearl Harbor submarines are participating in the fleet manoeuvres which will include every type from mine sweepers and the aircraft carrier Langley to the latest dreadnought.

The tactical problem involved assumes that enemy destroyers are in a large concentration somewhere between Oahu and Maui Islands, endeavoring to prevent the battle fleet with a convoy from proceeding from Honolulu to Lahaina Roads for a rendezvous.

The fleet movement began last night, when a large force of submarines steamed from Pearl Harbor, while battleship officers were yet dancing on moonlight verandas at Waikiki Beach. Early this morning the destroyers and minesweepers fanned out to a protective screen for the cruisers and dreadnoughts, leaving later with the Langley and the convoy.

Fleet Is Attacked at Night.

After manoeuvring all day the fleet was "attacked" at 8 o'clock tonight by a heavy force of enemy destroyers. The sea battle lasted for four hours, ending at midnight. The battleships employed the new rectangular fleet formation.

The fleet will repeat today's manoeuvres tomorrow and anchor at Lahaina Roads on Saturday, making it the base for other tactical manoeuvres until May 29, when the armada returns to Honolulu to overhaul for the Australian cruise.

Lahaina Roads will be tested for possible use as a new fleet anchorage base. It is a broad expanse of water bounded by the Islands of Molokai, Lanai and Maui.

With the fleet's departure Honolulu today was denuded of white uniforms. The last day of the officers and men ashore yesterday was marked by a land office business by the merchants and the post office, but sailors did not spend all their money on grass skirts and ukuleles, according to Postmaster MacAdam, who says that money orders for thousands of dollars were mailed to their homes. May 5 was the fleet pay day and yesterday witnessed the largest business ever transacted in the post office here. More than 1,100 pouches of mail were shipped for the mainland on the steamer Sierra and 75,324 letters were postmarked by the cancelling machines yesterday, constituting a new record.

Military Review Impressive.

Today's division review was a remarkably impressive massing of all the mobile reserve troops on Oahu. Three general officers, besides the division commander, participated in today's review. The Twenty-first Brigade was commanded by General Slavens, the Twenty-second by General Heintzelman and the Artillery Brigade by General Mosley.

The division formed two huge sections for review purposes. The first consisted of the Nineteenth, the Twenty-first, the Twenty-seventh and the Thirty-fifth Infantry, the Third Engineers, the Fourth Observation Squadron and special troops. The second consisted of the Eighth, the Eleventh and the Thirteenth Field Artillery, the Eleventh Medical Regiment, a tank company and a train.

The division is now organized on a peacetime basis and is weak in infantry, which is skeletonized. The division must man its own special equipment, machine guns, mortar batteries, one-pounders and observation stations, and when these are all sufficiently manned the division will lack men for the necessary mobile reserve. For the proper defense of the islands the division should be increased 7,000 men, giving the islands a total force of 20,000 men instead of the present 13,800. The division is highly motorized, however, and is very mobile. The 75-millimeter guns of the field artillery are motorized and drawn by caterpillar tractors, which for strategic movements are loaded into motor trucks for quick transportation into Oahu defense sectors.

KNEW WEAKNESS OF HAWAII.

War Department Officials Not Surprised by Revelations.

Special to The New York Times.

WASHINGTON, May 7.—Acting Secretary of War Davis is still without a detailed report from Major Gen. John L. Hines, Chief of Staff, on the result of the joint Army and Navy war game at the Hawaiian Islands. Mr. Davis stated today that the report of the umpires was too long to be transmitted by cable or radio, and that he does not

Home of Monroe, Now a Ragpickers' Mart, To Be Razed and Replaced by Factories

The former home of President James Monroe at 63 Prince Street was sold yesterday to builders, who will raze the historic residence and erect a loft building.

Now a ragpicker's mart, this dilapidated house at the northwest corner of Prince and Lafayette Streets has long been sought by patriotic and historical societies who wished to preserve it as a memorial to the fifth President of the United States and the father of the Monroe Doctrine. President Monroe died in the house on July 4, 1831. It is a two-story brick building with an attic under a hip roof similar in design to Fraunce's Tavern.

Police Commissioner Richard E. Enright has been active in efforts to restore the building as a memorial. Plans to buy and restore it were made in 1923, when the James Monroe Memorial Association and Foundation was formed to buy it for a Pan-American Museum. The late President Harding, Governor Smith and Mayor Hylan were honorary officers or members, Robert Lansing was President and Commissioner Enright was a Vice President.

A campaign to raise $300,000 failed. Last Fall the Women's Monroe House Memorial Association started another campaign, but that too failed.

Commissioner Enright then interested a wealthy man, but the owners would not sell unless a surrounding plot was bought.

Adjoining properties forming the north block front on Prince Street, from Crosby to Lafayette Street, are included in the sale to the builders, clients of M. Carl Levine, an attorney of 18 East Forty-first Street. The buyers will erect a fifteen-story loft to cost $1,600,000. The entire block front, including the Monroe home, was held at $400,000 and was sold by the C. & M. Envelope Company of 536 Pearl Street.

'Taxi Service' Launched for Police Officials; Cars and Drivers on Hand 24 Hours a Day

Several transfers in the personnel of the Police Department and the establishment of an automobile bureau to provide "taxicab service" to officers of the Police Department were announced yesterday by Police Commissioner Enright.

The new automobile bureau will be located at 203 Mulberry Street, where machines and chauffeurs will be held in readiness 24 hours a day for officials, obviating, it is announced, the necessity of having special machines and special drivers for individual officials.

It was learned yesterday that many patrolmen assigned to chauffeur duty at Police Headquarters who will be required to spend $60 of their own money for special uniforms before the International Police Conference opens here next Monday, have asked to be transferred back to patrol duty rather than make the expenditure, which, it is pointed out, many cannot afford. It could not be learned whether the drivers' requests would be granted.

Second Grade Detective Louis Herman was sent from the Bomb Squad to patrol duty at the Williamsbridge Station in the Bronx. Third Grade Detective Patrick J. Meade was sent from the Truck Squad to patrol at the Webster Avenue Station, Bronx. Patrolman Charles F. Kane, who was demoted from the position of First Grade Detective attached to District Attorney Banton's staff, was sent back to detective work as a Third Grade Detective. Kane was once the body guard of the late Charles F. Murphy, leader of Tammany.

The following detectives were advanced from third to second grade ratings with an annual salary increase of $200:

Leo Lowenthal, Edward J. Ryan, George A. Loures, John J. Broderick, William J. McCafferty and Jeremiah J. Campbell.

John J. Lind, hitherto a chauffeur for Deputy Chief Inspector Thomas M. Fay, was sent to patrol at Sedgwick Avenue Station, Bronx. Joseph D. Fitzpatrick of the Truck Squad, to patrol at the Brooklyn Avenue Station, Brooklyn and Christopher H. Coeburg to the Liberty Avenue Station, Brooklyn. Both were chauffeurs in the Police Department.

TAKE BELL-ANS AFTER MEALS for Perfect Digestion.—Advt.

expect to receive it until General Hines, who is returning to Washington, arrives.

Reports to THE NEW YORK TIMES concerning the inadequacy of the Hawaiian defenses occasioned little surprise in Army and Navy circles here today. It was pointed out that the last annual report of the Secretary of War emphasized the necessity of improving the Hawaiian defenses from the Army standpoint, and it is stated that at the time the problem of the manoeuvres was being worked out fears were expressed that the naval forces would succeed in dislodging the military garrison of the Islands.

It was well known that the quantity of reserve supplies and the size of the land forces on the Island of Oahu have been kept very close to, if not below, the danger point. In fact, the Secretary's annual report points out that it is assumed in our defensive plans that the Hawaiian Islands could be reinforced to some extent at the last moment. This assumption was made reluctantly, because it was the only assumption under which a defense against a first class power was at all practicable. During the present manoeuvres there was, of course, no reinforcement of the garrison and the Army in Hawaii had to fight against the Navy with what it had on the scene at the moment.

MOORING MAST FOR HAWAII.

Navy Lets Contract to Provide Facilities for Dirigibles.

WASHINGTON, May 7.—A contract was let by the Navy Department today for the erection of a mooring mast for dirigibles at Pearl Harbor, Hawaii.

It is expected to be ready in time for use this Summer, and will be available to the Shenandoah if she makes a flight there. She either will go to Hawaii or Europe during the Summer months.

The mooring mast will be similar to those at San Diego, Fort Worth and Camp Lewis. The material will be supplied by the navy, which will also fabricate the structure. It will be erected by Louis R. Smith of Honolulu at a cost of $30,000.

Mr. Smith also received a contract today for construction of concrete pavements and runways to the new seaplane hangar at Pearl Harbor at a cost of $37,000.

The contract for the hangar itself previously had been awarded.

COMMONS ADOPTS THE M'KENNA DUTIES

Tariff on Motor Cars, Musical Instruments, Films and Timepieces Is Restored.

Copyright, 1925, by The New York Times Company.
By Wireless to THE NEW YORK TIMES.

LONDON, May 7.—The McKenna duties on motor cars, musical instruments, films and timepieces which were first introduced by the Liberal Chancellor of the Exchequer, dropped by a Labor one and reimposed by Winston Churchill, were carried by the Government in the Commons tonight by an average majority of 160.

Discussion of the contentious silk duties was postponed till Monday, but meanwhile it is semi-officially intimated that they may be modified in favor of British exporters. According to The London Times it is likely that the rebate of 2 shillings 6 pence per pound to British manufacturers of artificial silk will be increased to 2 shillings 11 pence per pound on the finished article, while additional concessions will also be made regarding real silk.

The debate on the McKenna duties was chiefly notable for speeches by Mr. Churchill and his predecessor, Philip Snowden. Too much fuss was made about duties, said Mr. Churchill. They involved no great fiscal issue. All he had done was to restore the status quo, neither more nor less, precisely because he wished only to destroy Snowden's purely partisan action in repealing the duties and to stamp it as such.

The proposals were a part of the elaborate balances of the budget and the resulting revenue just as they were in keeping Great Britain's word to the Dominions in the matter of imperial preference and for £1,000,000 to be found next year for fostering imperial trade repeal had certainly checked employment.

Did the members realize, he asked, what an enormous increase there had been in foreign importations since the duties were repealed last year? For six months before repeal the monthly average of imported clocks was 177,000, for six after repeal the average was 520,944. For gold watches the figures were: before, 10,476; after, 41,207. The figures for watch cases were: gold, before, 29,461; after, 14,717.

These figures showed there had been enormous increase in foreign importation of the finished article and a noticeable decline in importation of parts, showing the work of assembling had been done outside the country which under the duties had been done inside. A new factory had even been set up in Switzerland to fit parts of watches into cases.

Philip Snowden, who followed, made a bitter attack on his successor. Mr. Snowden declared his repeal of the duties, far from being merely the price of office, had led to thousands more being employed in the motor industry, to doubling of car exports and reawakening of slumbering trade. Duties would narcotise it again, would raise prices and if they kept out foreign cars would not even raise revenue. A Government representing an electoral minority, he said, had no right to break its pledges and reimpose duties levied for war purposes only on the strict understanding they would thereafter be repealed.

The duty on hops and resolutions reducing income and supertaxes were next carried. There was no other country, said Mr. Churchill, where rates of direct taxation were so high or so punctiliously paid. Social services were on a more extensive scale and on the whole at a higher level than those of any other country, not even excluding the wealthy and prosperous United States.

During the war the ratio between direct and indirect taxation was markedly altered to the disadvantage of the direct taxpayer, and partly as a result enormous remissions of indirect taxation were made last year by Mr. Snowden. The ratio of direct taxation was increased to 66⅔ per cent. and the ratio of indirect taxation depressed to 33 1-3 per cent. The present budget depressed the ratio of direct taxation to 65.9 per cent., a difference of only 1 per cent.

Snowden Attacks Churchill.

LONDON, May 7 (A. P.)—The House of Commons tonight concluded the report stage of the budget. All the resolutions with the exception of that relating to the silk duties, were carried by large majorities.

The debate was interesting mainly for a heated personal encounted between Mr. Churchill and Philip Snowden, who held the post of Chancellor in the Labor Government. Mr. Churchill had vehemently challenged the Laborite contention that any question of protection was involved in reimposing these duties, and in declining to listen to proposals from the Conservatives that commercial vehicles should be included in the reimposed duties (these duties having to do with luxuries) frankly admitted that his only object was to reverse the policy of the Labor Government, which last year abolished the duties.

There is a permanent feud between the Laborites and Mr. Churchill, and the Chancellor's remarks brought forth a hot rejoinder from Mr. Snowden:

"I can well understand that the Chancellor of the Exchequer is incapable of understanding that any person can be moved by honest political convictions."

This provoked a storm of ministerial protest and cries of "withdraw." The noise was so great that Mr. Snowden was unable to continue his speech for several minutes. He stood at the table and declared that he would follow the example which Mr. Churchill set last week and "withdraw nothing," and he added: "I can tell the Right Honorable gentleman that my action in repealing the duties was not the price I had to pay for political apostasy."

This retort, an allusion to Mr. Churchill's recent change of parties, delighted the Opposition and excited renewed protests from the Government side. But nothing further occurred.

WOULD LET DOHENY FILL HAWAII TANKS

But Government Counsel Say They Cannot Make Agreement Without Prejudicing Case.

OIL MAN REPEATS PROPOSAL

Insists Fuel Storage Is Vital to Defense of the Pacific and Defends the Original Secrecy.

Special to The New York Times.

WASHINGTON, D. C., May 7.—Another chapter was added today to the controversy between the Doheny interests on the one hand and naval officials and special counsel for the Government on the oil cases on the other over the statement contained in a Honolulu cable to THE NEW YORK TIMES that the tanks supplied for reserve supplies of naval oil at Pearl Harbor, Hawaii, were rapidly deteriorating through erosion and might be totally ruined unless corrective measures were speedily applied, when the announcement was made by authority of Atlee Pomerene and Owen D. Roberts, counsel for the Government in the oil cases, that Edward L. Doheny, who supplied the tanks, was at liberty to fill them with a view to arresting erosion, but that the Government could not enter into any agreement on this account with the Dohenys pending litigation in the courts.

Frank T. Hogan of counsel for Mr. Doheny, also made further comment on the Honolulu dispatch in which he pointed out that one tank had been flooded with oil, thus arresting deterioration while seventeen remain empty, deteriorating, "because of the belief that to fill them would prejudice the Government's suit to cancel the California naval oil lease."

State Government's Stand.

The statement of Mr. Pomerene and Mr. Roberts says:

"Mr. Doheny has seen fit to guarantee the Pan-American Petroleum and Transport Company against loss if it would complete the construction of the tank barges. No objection has been made or will be made to Mr. Doheny's filling these tanks with oil sufficient to prevent rusting and deterioration if he sees fit to do so. The Government cannot make any agreement of the kind asked by the defendants without prejudice to the litigation pending, both civil and criminal."

The agreement referred to was the offer made by the Doheny interests a year ago to fill the tanks upon payment for the oil by the Government.

"This, of course, we could not do," continued the statement, "without seriously prejudicing the Government's case, both civil and criminal."

In a statement today Mr. Doheny says:

"Last March, when I wrote the President of the United States my offer to complete the construction of the naval reserve oil storage facilities at Pearl Harbor, Hawaii, at my own expense, I did so because of my knowledge of the vital part which that naval fuel base would play in the defense of the United States.

"Last June when I authorized our attorneys to offer to the Government the filling of all tanks at Pearl Harbor, under a stipulation that such action would be without prejudice to the rights of the Government, I foresaw, naturally, that the failure to do this would result in deterioration of the finest oil storage plant in the world, but also that there could be no naval manoeuvres worthy of mention on the Pacific Ocean in the vicinity of Hawaii, without such adequate fuel storage and other necessities for handling naval fuel at Pearl Harbor as those constructed under our contract and at our expense and risk. Any citizen who is interesting himself in the naval manoeuvres on the Pacific and who is intelligently informed with respect to the provisions made at Hawaii for the defense of our country knows that if the tanks at the fuel station had been filled and the work carried out without hindrance, and subject to the stipulations which we agreed to make, our country would not now be subjected to the humiliation of having the Hawaiin Islands exposed to all the world as a vulnerable point which could be taken by a fleet of tonnage and fighting capacity equal to that of the United States' Blue fleet which made the recent practice attack.

Says Secrecy Was Necessary.

"About a year ago, when partisan politics was considered more important than the national security, a great outcry was made against the secrecy which attended the navy's plans for the construction of the fuel reserve plants in Hawaii. The press reports which are coming from the wide awake newspaper correspondents now in the Hawaiian Islands, shewing that the constant presence of sampan fishermen still affords opportunity for aliens to get secret knowledge of surface conditions of our defenses in Pearl Harbor, ought to furnish sufficient proof that the navy's attempt at secrecy as to its plans was both wise and absolutely necessary.

"The majority of the Senate Public Lands Committee and those who hysterically joined with them last year constituted an attacking fleet far more dangerous to the security of our Pacific Coast than any foreign fleet can now ever be, in view of the knowledge which has recently been obtained of the necessity for adequate defense preparations in the Hawaiian Islands group, along the west coast of the United States.

"We are still ready to fill the Pearl Harbor tanks with oil precisely as we contracted to do in 1922 and under the most binding sort of agreement our Government lawyers can draw providing that this will not affect the Government's suit against our contracts and leases. We are defending that suit on its merits, standing upon what was done when the contracts were negotiated and basing our reliance for ultimate vindication upon the motives which prompted us to respond to the call of the Navy Department to assist it in providing a necessary means to defend against any attack which might ever be made against our country on the Pacific."

Mr. Hogan attacked the contention of Government counsel that the Government's interests would be jeopardized by permitting the tanks to be filled, and points out that one receptacle—No. 38—already has been filled by requisition of the Secretary of the Navy.

NEW OIL GRAND JURY TO ACT ON TUESDAY

Government Counsel Decide Not to Seek Criminal Indictments by Regular Grand Jury.

Special to The New York Times.

WASHINGTON, May 7.—The second Grand Jury investigation into the alleged criminal phases of the oil leases between the Government and the Mammoth Oil Company and the Pan American Oil and Transport Company will begin Tuesday, provided that the special Grand Jury has been completed by that time.

Owen J. Roberts and Atlee Pomerene, special counsel for the Government in these cases, decided today, after a conference with District Attorney Peyton Gordon, not to go ahead with the investigation wit hthe regular Grand Jury which was held in readiness for that purpose.

Justice Frederick L. Siddons of Criminal Court No. 1 will select the remaining sixteen grand jurors next Monday if that many can be found among the one hundred men who have been summoned to appear for examination. Seven grand jurors were selected Monday.

The first investigation, which ended July 1 with indictments charging conspiracy against Albert B. Fall, former Secretary of the Interior; Edward L. Doheny and Edward L. Doheny Jr., and Harry F. Sinclair, and also charging bribery against the Dohenys and the acceptance of a bribe by Mr. Fall, came to naught when Chief Justice Walter I. McCoy quashed the indictments on the ground that Assistant Attorney Oliver E. Pagan unlawfully appeared before the Grand Jury.

SPANISH MAILS USED TO ATTACK DIRECTORY

Ibanez and the Pretender Forced by Censorship to This Method to Spread Propaganda.

Copyright, 1925, by The New York Times Company.
By Wireless to THE NEW YORK TIMES.

MADRID, May 7.—In view of the continuance of the severe news censorship, many pamphlets and manifestoes are being circulated by post in closed envelopes or are being distributed from hand to hand. Señor V. Blasco Ibañez continues prominent among the propagandists fighting against the Directory, which a majority of his compatriots support apparently with light hearts and smiling countenances. His latest method is to issue manifestoes to the army, the navy, the clergy and other classes of Spaniards, explaining to each class what the "ture republic" will do for it.

The novelist, however, has found a rival in the Carlist pretender Don Jaime, Duke of Madrid, who in a manifestoe addressed to the army and the nation re-states in a milder form the complaint which Señor Alba, Professor Unamuna and other exiles in Paris have voiced against the Directory. The pretender disclaims all desire to provoke civil war, but in view of the state of affairs, which he thinks can only end in the collapse of the present régime, he believes it his imperative duty to go forward, "in case I may be of service in the preparations for a change."

"I, who have seen at close quarters the methods by which the strongest and most prosperous countries are governed in Europe," he says, "offer with God's help to fulfill fully the will of Spain."

The police do what they can to impede this secret propaganda and persons found with pamphlets or manifestoes in their possession are sent to prison.

The leader of the Liberal Conservative Party, Señor Sanchez Guerra, who was Prime Minister in 1922, has made bold to express the opinion of many Spaniards who hold that the continuation of the Directory, which has now been so long in power and is upheld solely by the confidence of the Crown and without consulting the nation, has practically transformed Spain from a constitutional into an absolute monarchy.

Señor Sanchez Guerra declares that although he has lived and will die a monarchist he will have nothing to do with an absolute monarchy. He speaks solely for himself and on his own responsibility, he says. His motive for breaking his long silence is because he believes the country has a right to know what public men think.

The censorship has allowed the press to publish this declaration out of courtesy to the former Prime Minister, but with an appendix written by General de Revera, President of the Directory, who denies that present régime is an absolute monarchy. The Dictator points out that "all his Majesty's actions are countersigned by his present counselors and although constitutional guarantees remain suspended the same has happened under former civilian governments and for periods just as long."

In a recent declaration de Revera declared he considered the absence of all opposition to the Directory as equivalent to a daily plebiscite in its favor.

CAILLAUX TO MAKE FARMERS PAY TAXES

Advocates Budget Cut of 1,000,000,000 Francs and Other Fiscal Reforms.

Copyright, 1925, by The New York Times Company.
Special Cable to THE NEW YORK TIMES.

By EDWIN L. JAMES.

PARIS, May 7.—Finance Minister Caillaux will lay before the Cabinet on Saturday his plans for the 1926 budget and for an improvement in the situation concerning the 1925 budget, which has not yet been voted.

It is understood M. Caillaux will advocate compression of expenditures to the extent of 1,000,000,000 francs and inclusion in the regular budget of all items hitherto not included, which total 3,000,000,000 francs. This would mean an increased budget of 2,000,000,000 francs, but would cover the situation safely.

The Finance Minister proposes to take measures to collect 3,000,000,000 more taxes. He suggests doing this by raising 1,500,000,000 by increasing indirect taxation, and a similar amount by increasing direct taxation, notably on income from securities, and enforcement of the general income tax law on farmers, who up to the present through all the vicissitudes of French Governments have pretty well escaped the income levy. The reason has been the strength of the farmer vote. Whether M. Caillaux can overcome the disinclination of the country Deputies to tax their constituents remains to be seen.

The Finance Minister today issued a communiqué denying reports that the Government was planning further inflation of bank note circulation. The communiqué also stated that the increases for the Government shown in today's statement of the Bank of France did not represent new expenditures but the adjustment of indirect advances made in January, February and March, which led to exceeding the legal circulation limit.

The statement of the bank today showed an increase of 600,000,000 francs in advances to the State and of 350,000,000 in note circulation. There thus remains a margin of a little over 1,000,000,000 between current circulation and the new legal limit of 45,000,000,000.

It is stated that due to money received from the sale of tax checks and from ordinary tax receipts the Government now has in hand sufficient funds to run until the end of July without calling on the Bank of France for further advances to meet current expenditures.

DR. ROSENBACH BUYS MONTAGUE LETTERS

Most Complete Literary Correspondence of Eighteenth Century Is Coming Here.

Copyright, 1925, by The New York Times Company.
By Wireless to THE NEW YORK TIMES.

LONDON, May 7.—The most complete literary correspondence of the eighteenth century, the letters of Mrs. Elizabeth Montague, known to her contemporaries as the "Queen of the Blues," is going to the United States.

A selection from them has been published, but the originals, which it had been hoped the British Museum might buy, has been obtained from Mrs. Montague's heirs by Dr. A. S. W. Rosenbach. There are about seven thousand letters, including many from Horace Walpole, Laurence Stern, Johnson, Garrick, Lord Chesterfield, William Pitt the Elder, Reynolds, and Mrs. Siddons. There is also Mrs. Montagues' correspondence with Voltaire in defense of the genius of Shakespeare. Dr. Rosenbach is sailing on the Majestic Wednesday, after spending £250,000—£90,000 at auctions and the balance for private libraries. Other of his notable private purchases are the manuscripts written in 1680 by Captain Hacke, mainly about South and Central America and incunabula books printed before 1500, including examples of Caxton and Gutenberg. Dr. Rosenbach has also been book hunting in France and Germany, where he acquired several examples of books bound by Jean Grolier.

LOS ANGELES DELAYS.

Remains Another Day at Porto Rico, Leaving for Lakehurst Today.

SAN JUAN, Porto Rico, May 7 (A. P.)—The return flight of the United States Navy dirigible airship Los Angeles, scheduled for today, was postponed until tomorrow.

Requests were made today that on the return flight of the Los Angeles from Mayaguez, Porto Rico, to Lakehurst, N. J., the dirigible again fly over San Juan and St. Thomas, Virgin Islands.

AMERICA PROPOSES NEW WAR GAS BAN

Burton, at Geneva Conference, Offers a Resolution to Forbid Its Sale by Any Country.

BRITISH SURPRISE PARLEY

Ask That Warships Be Excluded From Weapons the Sale of Which Would Be Controlled.

Copyright, 1925, by The New York Times Company.
Special Cable to THE NEW YORK TIMES.

GENEVA, May 7.—The Arms Traffic Conference heard the last of the speeches this morning on sovereign rights and military secrets and took up the problem for which it was convoked.

Article 1 of the proposed convention, dealing with the classification of arms munitions and implements of war, brought from Representative Burton of the United States the proposal to place asphyxiating and toxic gases in category 1 of the controlled list. France, Brasil, Poland, Italy, Hungary and China, all spoke in support of the proposition.

The subject, Mr. Burton stated, had been brought to the attention of President Coolidge and prohibition of the export of these gasses would meet with his express approval. He called attention to the fact that gases were prohibited in the treaty drawn up at the second Hague Conference and the subject was again taken up at the Washington conference of 1921-22 at which time a similar proposition was inserted in the convention signed by nine nations. Also there was a provision that efforts of the contracting parties should be exerted toward obtaining adherence by other powers. He was aware, he said, of the difficulties attached to prohibition of the export of poisonous gases, as, in the first place, these gases or gases of similar nature were used for industrial purposes. The question therefore, was one of drawing the line between gases used in warfare and gases used for legitimate industrial purposes. This was a technical question which should be referred to a technical committee on military affairs, he said.

A second difficulty was the fact that it would place non-producing nations in a state of inferiority and this question should go to a political committee.

Text of the American Resolution.

The American proposal reads as follows:

"The use in war of asphyxiating poisonous gases and analogous liquids of materials or devices has been justly condemned by the general opinion of the civilized world and the prohibition of such use has been declared in treaties to which the majority of civilized powers are parties. The high contracting parties, therefore, agree absolutely to prohibit the export from their territories of any such asphyxiating poisonous or other gases and analogous liquids intended or designed for use in connection with operations of war."

Mr. Burton said he submitted the draft not as final or even the delegates of the United States might wish to modify it. But he trusted, this or an equivalent provision might be inserted in the convention.

Admiral Silva of Brazil supported the proposal which is on the same line as one taken up at the Pan-American Conference at Santiago.

General Sosnkowski of Poland asked that the employment of bacteria as a method of warfare be prohibited.

Baranyai of Hungary declared his fear that the prohibition of the use of chemical warfare existed only in documents, not in the hearts of men. Therefore he asked that means of defense against this type of warfare be excluded from the convention. Then he proposed that flame throwers be deleted from the weapons in category 1, as they already were proscribed by the Trianon Treaty.

The technical committee on military affairs this afternoon elected General Sosnkowski of Poland, President, and Admiral Surie, Holland; Admiral Souza y Silva, Brasil, Vice Presidents.

British Warship Proposal.

GENEVA, May 7 (A. P.)—Great Britain dropped a bomb on Geneva tonight when she proposed before the International Conference on the Control of Traffic in Arms and Munitions that warships be omitted from the category of armaments the sale of which would be subject to international control. Japan and Italy supported the British move.

This action on the part of Great Britain followed a move of another kind, made earlier in the day, when Theodore E. Burton of Ohio proposed an entirely new clause in the convention whereby international traffic in poison gas for war purposes would be prohibited.

Mr. Burton's appeal for favorable action on his resolution was warmly approved by the representatives of France, Italy, Brazil, Hungary, Poland and China. His resolution was subsequently referred to a committee of technical experts.

Rear Admiral Aubrey Smith, British delegate, outlined to the Conference Committee on Military, Naval and Air Matters why his country favored taking warships out of the list of armaments which, under the draft convention, are subjected to a system of licenses when sold by one country to another. He argued that the chief aim of the conference was not to prevent illicit trade in armaments, but to control, and, especially, make it public.

He laid stress on the fact that the object of the conference was not to reduce armaments, but merely to throw everything about their sale into the light of publicity. Now, nobody, he declared, could conceal the sale of a warship, and hence it seemed unnecessary to keep warships in the category of war material to be supervised.

Japan and Italy Accept the Proposal.

Japan supported the British view for the same reason, and Italy followed suit. No nation opposed the British suggestions. The American experts took no part in tonight's discussions. The French spokesman said later they wanted to think over the British proposal.

The draft convention sets forth three categories of arms. The first category includes arms and munitions that are exclusively designed for sea, land and aerial warfare, whatever their mode of employment. The second category embraces arms and munitions which are capable of use both for military and other purposes. The third mentions arms which possess no military value.

The first category of arms, including "ships of all kinds designed exclusively for war, among them submarines and submersibles," are not to be exported under the draft convention, except when accompanied by a license, which is to be granted by the exporting country to the purchasing Government, and full publication shall be made of all the details of the consignment. This category also embraces airships, tanks and armored cars exclusively designed for war, as well as other materials plainly intended for war purposes.

Some opposition to the inclusion of warships in the list of controllable armaments was manifest during the deliberations of the Disarmament Commission which prepared the draft convention, but a majority of the delegates present decided to keep warships in the list.

In heartily approving the American proposal, Admiral Scusa Silva, Brazil, said he was merely taking the same line as that adopted at the Pan-American conference at Santiago, where Brazil and all the other South American countries had prohibited the use of poison gas in international warfare. He remarked that at Santiago the point was raised by Uruguay and Colombia, that however terrible these new methods of warfare might be, they were valuable as a means of defense for weak powers, but that Mr. Kellogg (now Secretary of State), who represented the United States at this conference, answered that this was a bad argument for the weaker States to employ, because such a means of warfare would always be still more terrible in the hands of the more powerful States.

Admiral Silva asked that special care be taken of the non-producing countries when the technicians studied the American proposal. This anxiety of the smaller, non-producing States, to which the Brazilian plenipotentiary referred, runs through all the deliberations of the Geneva conference, and it is the general belief that their apprehensions must be tranquilized.

Supplements Washington Treaty.

Special to The New York Times.

WASHINGTON, May 7.—The action of the United States in proposing to the arms traffic control conference a resolution concerning traffic in poisonous gases was prompted by the fact that gases are not mentioned in the draft convention on arms control, and furthermore, that the treaty agreed to at the Washington Arms Conference prohibits the use of gas in warfare, but does not deal with traffic in gas in peacetime in possible preparation for war.

This explanation was made at the State Department today in a general discussion of the attitude of the United States Government toward the arms control conference now in session in Geneva. The Washington Arms Conference treaty is an agreement of the United States, the British Empire, France, Japan and Italy, though the terms of the treaty provide that non-signatory powers shall be invited to adhere to it. It is understood that all the signatory powers have ratified the treaty with the exception of France.

The American anti-gas proposal submitted at Geneva today is designed to prevent traffic in gas intended for war purposes, it is explained, and would not interfere with commercial traffic in chemicals intended for other purposes. Before the resolution was endorsed by the State Department, Secretary Kellogg is understood to have conferred with the Commerce Department in order that the prohibition, if adopted, might not interfere with legitimate commerce in commodities not intended for war purposes, and to have received assurances that the resolution as introduced would not so interfere.

In reply to questions concerning published reports purporting to reflect the attitude of the American Government toward the Geneva conference and the questions of the control of the arms traffic as a whole, Secretary of State Kellogg said:

"To those who have read Mr. Burton's declaration of the policy of the United States, it seems unnecessary for me to assert the sincere desire of the Government of the United States to participate with the Governments of the other civilized nations of the world in every helpful and practical way to diminish the evils arising from indiscriminate traffic in arms. Mr. Burton's proposals regarding further restrictions on the traffic in means of chemical warfare (a traffic which was not even mentioned in the draft convention which is serving as a basis for present discussions) is further evidence of our sincere desire to contribute to a definite agreement which will be helpful to all concerned."

The proposal for the condemnation of the use of poison gas in warefare which was later embodied in the treaty on submarines and gases at the Washington Conference originated with the American delegation, and was put forward despite the recommendations of some of the expert advisers of the delegation. Article V of the five-power treaty adopted by the conference reads:

The use in war of asphyxiating, poisonous or other gases and all analogous liquids, materials or devices, having been justly condemned by the general opinion of the civilized world and a prohibition of such use having been declared in treaties to which a majority of the civilized powers are parties,

The signatory powers, to the end that this prohibition shall be universally accepted as a part of international law binding alike the conscience and practice of nations, declare their assent to such prohibition, agree to be bound thereby as between themselves and invite all other civilized nations to adhere thereto.

HENRY LAMAR SUED BY HIGH SCHOOL BRIDE

Amateur Boxing Champion and Kin of Statesman Faces Divorce Action in Washington.

Special to The New York Times.

WASHINGTON, May 7.—Within less than twenty-four hours after his defeat at the hands of Bing Bellinger, Canadian light-heavyweight amateur boxer, at Boston, Henry M. N. Lamar, nineteen-year-old football player, amateur champion light-heavyweight of the United States and grandson of Lucius Q. C. Lamar, who was Secretary of the Interior under President Cleveland, is involved in a court fight.

Mrs. Phyllis Moore Lamar, daughter of Dr. and Mrs. Howard Felix Moore of 1,744 Riggs Place Northwest, this city, and granddaughter of the late Judge William Shackelford of Virginia, who was a courier to General Stonewall Jackson in the Civil War, filed suit against him in Equity Court today for an absolute divorce.

Lamar and his wife, who were both students at the Western Reserve High School here, were secretly married at Marlboro, Md., on Sept. 6, 1923, when they were barely 17 years of age. They kept their marriage a secret until the following June. Mrs. Lamar's suit is filed through her mother.

Seven months ago, it was learned, Mrs. Lamar engaged Perry Bonner and Edward M. Colbert, private detectives, to trail her husband. In addition to the charges of misconduct, she complains that her husband declined to provide a home for her.

The Ideal Residence for Men
22 East 38th Street Building
Madison Avenue at 38th Street
Recognized as offering every attraction as a home for business, college and fraternity men.
Squash courts and other athletic features under direction of Walter Kinsella.
Rates, $13.50 to $25 per week
Transients, $3 and $3.50 per day
Under operation of
ALLERTON OPERATING CORPORATION

New York's Foremost Residence Hotel
Designed for discriminating persons who are accustomed to exact the superlative in every essential, this Residence Hotel has gained precisely that character of patronage.
THE MADISON
15 East 58th Street
Suites Furnished or Unfurnished
Complete Service
John P. Sanderson (Formerly of the Ritz) Managing Director
Theodore Titzl (Formerly of the Ritz and Biarritz) Restaurant Manager
Telephone Regent 4000

Completeness
OUR Building Department is equipped to execute every phase of construction in all types of city edifice—from plan to total completion.
This centralizes responsibility in a single well-rounded organization and assures smooth coordination of every operation—a result eminently to be desired.
BING & BING, Inc.
Building Construction
119 West 40th Street
Pennsylvania 4180
BING & BING BUILD BETTER

PLAYS IN CONRAD'S TRUNK.

The late Joseph Conrad also had a play or two stowed away. "Laughin' Anne" and "One Day More," with an introduction by John Galsworthy, are discussed by Percy A. Hutchison in The New York Times Book Review next Sunday.—Advt.

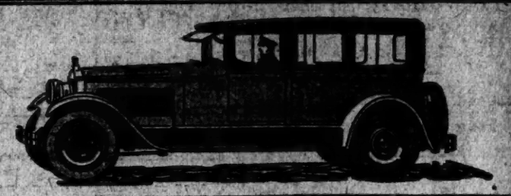

Your Straight-Eight Has Been Delivered!
THIS is to advise you that we have accepted delivery of your STRAIGHT-EIGHT from the Packard Company of Detroit and paid for it out of our own funds—we have also insured it for full coverage, hired your chauffeur, looked up his references and bought his uniform — and we have arranged for better garage facilities than you could ever get yourself — EVERYTHING IS FIXED AND TAKEN CARE OF — use it whenever you like and just slip us a little change once in a while to keep our organization running!
Manned by Intelligent Uniformed Chauffeurs
$5 an hour for 4 hours or less
$4 an hour for 5 hours or more
$8 for theatre and return
$10 for dinner, theatre, and return
Ask the Man Who Hires One!
GRAND CENTRAL PACKARD RENTING CORPORATION
J. P. CAREY
45 VANDERBILT AVENUE
44TH Street, Opposite Biltmore
Telephone: MURRAY HILL 3940
ANY DAY · ANY HOUR · ANY WHERE · ANY WEATHER

SPECIAL NOTICE
OLYMPIC
SAILS MIDNIGHT
FRIDAY, MAY 8
Instead of 1 A. M. Saturday
Passengers embark between 8 and 11 P. M.
WHITE STAR LINE
No. 1 Broadway New York

Wherever men smoke, Pall Mall is known. Its exquisite blend of the choicest Turkish tobaccos has never been successfully rivaled.
PALL MALL

KINGS SIZE . . 50¢
CORK TIP . . . 25¢
A shilling in London
SPECIAL Plain ends only
20 for 30¢
IN THE FAMOUS RED BOX

H. Sulka & Company
SHIRTMAKERS AND HABERDASHERS
OUR LONDON AND PARIS SHOPS
Americans when in Europe find that our London and Paris Shops afford every convenience in capably supplying their requirements at prices prevailing there.
512 FIFTH AVENUE—AT 43D STREET
NEW YORK
LONDON 27 OLD BOND STREET
PARIS 2 RUE DE CASTIGLIONE

2 POLICEMEN HELD

FOUR MEN INDICTED

SEES RISING TIDE

2 POLICEMEN HELD IN EXTORTION CASE

Accused of Obtaining $800 From Alcohol Dealer by Threat of Arrest.

LIQUOR FOUND IN HIS HOME

Special Service Squad Officers Suspended and Arraigned in Tombs Court.

Charged with extortion, two policemen were arraigned in the Tombs Court yesterday and held by Magistrate Joseph Silperin in $2,500 bail for a hearing on May 14. The men are Ernest Bodenberg, 26 years old, of 9,580 131st Street, Richmond Hill, Queens, and David Burd, 27, of 44 Leonard Street, Brooklyn. Both are officers of the special service squad.

The policemen are accused of obtaining $800 from Peter Cossu, in the mineral water business at 173 Mulberry Street, on April 28 last. In his complaint Cossu states that on that date at 8:30 A. M. the two officers came to his home at 733 Sixty-fifth Street, Brooklyn, announced that they were police officers, showed their badges and searched the premises. They found a quantity of liquor in a barrel, he said, and told him that if he did not give them $2,000 they would put him under arrest.

Cossu said that fearing arrest he agreed to give up $800, and that they agreed to accept it. Cossu and the two men, the complaint states, went to the former's place of business, where Cossu swears he gave Burd $800 and that Bodenberg was present when he did so.

An affidavit attached to the papers, made by Ferdinando Exposito, a longshoreman, indicates that the latter was also present and heard the conversation between Cossu and the officers.

The two special service men were taken to the court by Deputy Inspector Archibald H. McNeill and Lieutenant McGrath of the special service squad. The Deputy Inspector told the Magistrate that the two accused men had very good records in the Police Department up to ten days ago, when rumors were heard regarding them and that Bodenberg was then transferred. He added that both were suspended yesterday morning.

Cossu informed the Magistrate that he was in the alcohol business and also ran a garage at the Mulberry Street address, notwithstanding that he had mentioned in the complaint that he was in the mineral water business. The Deputy Inspector said there were two more witnesses in the case, and obtained subpoenas for them. In fixing bail the Magistrate said:

"If these men committed this act, they are a disgrace to the department and deserve no sympathy. They swore to do their duty and observe the law. Acts such as this affect the prestige of the Police Department and every man connected with it."

Both men furnished bail.

TRIES TO ENJOIN ENRIGHT.

Club Objects to Stationing of Policeman in Front of House.

Officers of the Bay View Athletic Club at 44 Schermerhorn Street, Brooklyn, sought for an injunction in the Supreme Court in Brooklyn yesterday, to restrain Commissioner Enright from stationing policemen in front of the club. Abraham Kesselman, attorney for the club, which is incorporated, said the attitude of the police indicated that they regarded the club as a gambling establishment.

Joseph McDonough, President of the Club, submitted an affidavit, saying that two plain clothes policemen entered the club on April 9, lined up twenty members against a wall and searched them, but for what purpose was not disclosed. Policemen were later placed in front of the club, and they had since questioned all persons who entered or departed.

Other affidavits set forth that the club was an athletic organization of reputable citizens.

The Corporation Counsel's Office, opposing an injunction, submitted an affidavit by Police Inspector Charles A. Zanes, saying the Department had "a number of complaints that the premises at 44 Schermerhorn Street were being used for gambling purposes." Justice James C. Van Siclen reserved decision.

NEWSPAPER WOMEN ELECT.

Club Plans Drive for Funds to Build Permanent Home.

The New York Newspaper Women's Club held its annual meeting on Wednesday night at the temporary headquarters, 17 West Forty-seventh Street, and elected officers for the coming year. Plans were also adopted to make a drive to raise sufficient funds for a permanent clubhouse.

The officers elected include Louella O. Parsons, American, President; First Vice President, Theodore Bean, T. Bean Syndicate; Second Vice President, Josephine Ober, World; Third Vice President, Emma Bugbee, Herald Tribune; Treasurer, Martha Coman, Scarsdale Inquirer; Assistant Treasurer, Elsie McCormack, World; Corresponding Secretary, Prudence Penny, American; Assistant Corresponding Secretary, Charlotte McLevedge, Chicago Daily News; Recording Secretary, Lillian Lafferty, King Features; Assistant Recording Secretary, Madeleine Riordan, Evening Post; Chairman House Committee, Mary Watts, Sun; Chairman Admissions Committee, Deborah Corle, Herald Tribune; Chairman Advisory Committee, Jane Dixon, Telegram-Mail; and Martha Coman, Scarsdale Inquirer; and Chairman of Associate Members, Amy Hogeboom.

Bible Bill Author to Run Again.

Special to The New York Times.

ASBURY PARK, N. J., May 7.—Assemblyman Basil B. Bruno of Long Branch, who was prominent in the last Legislature as sponsor of the 1925 Bible bill, announced today that he would be a candidate for re-election. He is the first to file for the Republican nomination. Two Assemblymen are elected from Monmouth County. Mr. Bruno declared that in the last session of the Legislature six of his bills had been enacted and he would seek re-election on his record.

PUBLIC NOTICES

One dollar an agate line.

CERTIFICATE NO. 2342, ISSUED BY THE New York Produce Exchange, June 2, 1898, to Julius Fleischmann, having been lost or mislaid, application has been made to the Board of Managers for a new certificate; all persons interested are hereby notified to show cause within five weeks from the date of this notice why such new certificate should not be issued.

New York, May 1, 1925. W. C. Rossman, Secretary.

Every advertisement offered to The New York Times is subject to its censorship and must conform to The Times standards and its ideals of a newspaper's obligations to the public.

FOUR MEN INDICTED OVER MONTAUK RUM

One Is the Mysterious Captain Walker Who Forced Delmage and Pals to Their Knees.

Four men were indicted yesterday by the Federal Grand Jury in Brooklyn following an investigation into the seizure of $250,000 worth of liquor on April 11, at the Benson estate, Montauk Point, L. I., following the shooting of former State Trooper William C. Delmage. The former trooper confessed to an attempt to "hi-jack" Frank Dickerson, custodian of the whisky.

The men indicted on a charge of possessing liquor were L. F. Pleasants and Frederick Wilson of Sag Harbor, L. I., and George Steppits and Captain Eric Walker, addresses unknown to the authorities. Dickerson was a witness before the Grand Jury. The indictment charged that some time between January and April the men named entered into a conspiracy to smuggle liquor. Captain Walker, according to the indictment, arranged with Dickerson for the storage of the contraband on the Benson estate.

When Delmage was wounded, following a demand on Dickerson that he furnish the ex-trooper and three companions with two truckloads of liquor, the attacking band of about a dozen men took their orders from Captain Walker. So far that is all the authorities know about this defendant.

The Grand Jury also returned an indictment against George Phillips, address unknown, charging him with attempted bribery. This indictment also resulted from the investigation into conditions at Montauk Point, conducted by District Attorney George W. Hildreth of Suffolk County.

Julius Seegall, who was formerly in charge of the Coast Guard base at Greenport, told the jurors he was in charge of a squad of men when the Coast Guard seized the auxiliary sloop Hattie T. in Gardiner's Harbor on Feb. 11. The vessel had 500 cases of liquor on board. Seegall told the Grand Jury that Phillips offered him $1,000 not to make an arrest. Seegall refused the offer.

JUDGE KNOX PADLOCKS 6 OF CITY'S WET SPOTS

The Elite, Where Dry Agents Ate, Raided 8 Times in 3 Years, Is Closed for Year.

Six places were padlocked yesterday by Federal Judge John C. Knox, presiding over the padlock court in the Federal Building. Included in the closing was the Elite Restaurant, 38 West Thirty-third Street, which had been raided eight times in three years. The Elite will cease to function for a year. This is the severest penalty imposed by the court to date.

The Elite was raided on May 2 by R. Q. Merrick, Chief Prohibition Enforcement Agent for New York and Northern New Jersey. Mr. Merrick said some of his staff had been dining in the restaurant unaware that on the floor above liquor reposed. The raid resulted in the seizure of twenty-five cases of whisky. Last November Izzy Einstein and Moe Smith seized five quarts of ale and several pints of whisky. Izzy was a witness yesterday.

"Are you familiar with the taste, odor and appearance of whisky?" asked Assistant United States Attorney Frederic C. Bellinger.

"I am," said Izzy in a tone that left no doubt about it.

Padlock decrees for six months were entered against Margaret Cameron at 2,861 Eighth Avenue, Berson Amusement Corporation, John Scalzberg, Walter Scott and John Doe at 2,217 Seventh Avenue, a saloon; against the saloon of Edward Bach at 2,269 Eighth Avenue and against the saloon and restaurant of Vinnie L. Batavia, 2,368 Third Avenue.

PADLOCK CAMPAIGN ENTERS WESTCHESTER

Federal Agents and Police Raid New Rochelle Store of Which Fort Slocum Complained.

The padlock campaign of United States Attorney Emory Buckner, which he carried to Kingston on Wednesday, swept into Westchester County yesterday. Federal prohibition agents and police raided several "blind tigers" in New Rochelle, and seized $800 worth of liquor.

Charges of violating the prohibition law and the Sullivan law were made against Mr. and Mrs. Joseph Vazkqueze following the raid on their grocery store at 65 Drake Avenue, New Rochelle. The raid was inspired by Colonel John J. Bradley, stationed at Fort Slocum, who complained that soldiers had purchased liquor there. About $700 worth of liquor was seized in the Vazkqueze store, said the police.

Next steps were taken yesterday in the padlock drive scheduled for Dutchess County and for Greene County, preliminary to cleaning up alleged liquor dispensaries before the arrival of the Summer vacationists.

I. R. T. OPPOSES SKIP STOP.

Plan to Run Past 96th Street Would Slow Service, Officials Say.

Objection to the plan to speed up the south-bound express service on the west side subway by running trains from 137th Street to Seventy-second Street without a stop at Ninety-sixth Street was voiced yesterday by two witnesses for the Interborough Rapid Transit Company at a hearing before Major Philip Mathews, chief executive officer of the Transit Commission.

J. M. Waldron, the company's signal engineer, said the change would require the installation of a new signal system. He also declared that proper regard for safety would require a slowing down of the express service under the proposed change. George Keegan, assistant to the President and General Manager, testified that the running of the express trains on the third track, as proposed, would skip the intermediate stations that supply the largest number of passengers.

4 MORE SMUGGLERS ARRIVE IN RUM ROW

Continued from Page 1, Column 3.

aircraft hovering over the patrols, he said, probably had been hired by newspapers or film corporations.

Another officer of the service predicted that a further deterrent to the activities of the smugglers would be the reward to informers, announced on Wednesday, of 25 per cent. of the fines imposed on rum-runners and an equal percentage of receipts from sale of smugglers' vessels.

Thirteen of the twenty-five patrol boats at the Atlantic City base of the Coast Guard went to sea yesterday morning. The twelve remaining craft were held for a relief force. Captain Randolph Ridgeley Jr., commanding the base there, said the vessels sailed without orders, expecting to get their instructions later by wireless. When the flotilla was well to sea the ships divided several going south and the remainder going north.

The recruiting service of the Coast Guard, with headquarters in Room 8 at the Barge Office, announced an intensive campaign to fill between 400 and 500 vacancies in the ranks of the New York division. The men are needed badly, said Lieutenant Commander Henry Coyle. Enlistment for experienced men is two years, with novices signing for three years.

Wild Auto Runs Upon Sidewalk, Injuring 5; Hits Another Car, Saving Safety Zone Crowd

The brakes loosened by playing children, a driverless automobile plunged down the steep hill in 163d Street, from Eagle Avenue to Third Avenue, the Bronx, last night, leaped to the sidewalk and struck four persons. The car then headed straight for a safety zone in which fifty persons were waiting for a Third Avenue surface car and probably would have caused serious injury to many of them also had its course not been halted by a collision with another automobile going north in Third Avenue.

The one-block trip of the automobile injured five persons and frightened several hundred, as the corner where the car halted is one of the busiest transfer points in the Bronx. The most seriously injured was Edward Reynolds of 1,096 Washington Avenue, the Bronx, who was taken to Lincoln Hospital with a fractured pelvis. The others, Leo Hardman, 1,103 Boston Road; Charles Roberts, 18 East 117th Street; Bessie Manger, 1,010 Boston Road, and Arthur Kaiser, 1,028 Jackson Avenue, the driver of the car which stoped the automobile, were all attended by an ambulance surgeon and went home.

The automobile was owned by Helen Irwin of 560 Fifty-fourth Street, Brooklyn, and was left near the top of the hill by her brother, Arthur Irwin, while he visited friends. Witnesses told the police that just as the car started down the hill they saw some boys who had been playing near it run away.

For a few feet the driverless car kept to the north side of the street, but as it gathered speed it shot across in front of trucks and automobiles bound up the hill in the opposite direction, narrowly missing several of them. Women and children screamed as the car approached the bottom of the hill at Third Avenue and mounted the sidewalk on the southeast corner. A crowd that was waiting there scattered.

The plunging car struck Reynolds first, and then hit Hardman, Roberts and Miss Manger. Three children jumped from in front of the wheels just in time. The car sped across the sidewalk toward the safety zone in Third Avenue. As its front wheels touched the pavement, Kaiser, coming north in his automobile with several friends, saw it. He was too late, and the car struck his automobile and pinned it against an elevated pillar. Kaiser was cut and bruised, but the other passengers escaped injury.

Policeman Baccaglini summoned ambulances from Lincoln Hospital. Irwin, driver of the car, came running to the scene when he learned of the accident. He was not detained.

Ten persons were injured at the same corner two months ago when a heavy truck bound up the hill backed down and struck a trolley filled with passengers.

1 KILLED, 8 INJURED AS 2 BOMBS GO OFF

Youth on Way Home From Work, Hit by Flying Bricks, Dies in Hospital.

OTHERS ARE SLIGHTLY HURT

Intended Victims Thrown From Beds and Cut by Debris—Motive for Crime Unknown.

John M. Taylor Jr., 19 years old, of 2,525 East Eleventh Street, Brooklyn, died yesterday from a bomb explosion which tore a wall from the two-story brick house at 2,532 East Eleventh Street, Brooklyn, and injured eight other people.

The house was occupied by Frank Spinelli, an Italian importer; six members of his family and another couple. Two bombs which the police say were fitted with timing devices exploded, and so far the police have been unable to find a motive for the deed.

The first bomb exploded at 1:30 o'clock yesterday morning. Young Taylor, a printer's apprentice, had just reached his home across the street and ran to the Spinelli house to learn the cause of the explosion, which shook the neighborhood and broke windows in adjoining houses. He reached the rear of the house just as the second bomb exploded. His chest was crushed by flying bricks and he died at 5 o'clock in Coney Island Hospital.

Inside the house the Spinelli family and a family upstairs were thrown from their bed and six of them were hurt. John M. Taylor Sr., father of the dead boy, and William Taylor, another son, who had rushed from their home at the first explosion, were struck with flying pieces of brick, but they, like those inside the house, were not severely hurt. The injured members of the Spinelli family were Frank Spinelli, his wife, Patrina; his daughter, Catherine, and his son, Anthony. All of them were struck by flying pieces of brick and glass.

Joseph Papa and his bride of two weeks, who occupied the second story of the house, were also thrown from bed. They were trying to leave the house in the darkness when the second explosion occurred, and they sustained lacerations from flying debris. All were treated by three ambulance surgeons from Coney Island Hospital.

The explosion ripped out the rear wall of the building, throwing the whole structure out of plumb, and wrecked a garage in the rear and an automobile which was parked in front of it.

Mounted Patrolman James Colvin was a few blocks away when the first explosion came. He rode to the house and was fifty feet distant when the second explosion caused his horse to rear. He turned in an alarm and called the ambulances, but there was no need for the firemen.

Assistant District Attorney Sabbatino and members of the Bomb Squad were unable to find a trace of the bombs, which evidently had been placed inside and outside the cellar door. Spinelli told them he had no idea why they might have been placed there. He said he had received no threats and knew no persons who bore him enmity. The police said they found a pistol in his house, and he was held for further examination today.

TIME BOMB CAUSED SWISSVALE BLAST

Police Trace Three Suspects—Women Accuse Black Hand of the Explosion.

Special to The New York Times.

PITTSBURGH, May 7.—A bomb, believed to have been fired by a time clock mechanism, caused the explosion which killed eight persons, injured nearly a score, leveled three buildings and damaged others in Swissvale yesterday morning. Evidence uncovered by county detectives will result in arrests within forty-eight hours, they say.

Three men were seen running from the scene a moment before and are believed to have set off a bomb loaded with powerful explosives. They are being traced.

The detectives today declared that two women assured them that black handers seeking revenge on Thomas Pusatere, Italian fruit dealer, at 2,020 Monongahela Avenue, whose store and dwelling was one of the three blasted buildings, had set off the explosion.

About three weeks ago one of the women told the detectives Mrs. Charles Greco, daughter of Pusatere, had shown her an alleged black hand letter. The witness said it was addressed to Pusatere, and while she had not read it she noted the rough drawing depicting a coffin, in which was a corpse with a dagger through the breast.

The detectives refused to reveal the names of the two women. Previously they had interviewed Mrs. Greco and she denied that her father had received any blackhand letters or other threats. Pusatere, who is in Buffalo, is expected to return tonight or tomorrow and will be questioned.

The detectives are looking for an automobile with an Ohio license plate, which was seen near the scene on Tuesday night.

Road Asks More Time for Plans.

WASHINGTON, May 7.—The Louisville & Nashville Railroad Company which has been required by order of the Interstate Commerce Commission to connect its system with the Carolina, Clinchfield & Ohio, today asked an extension of time until Dec. 31, for filing its plan. Preliminary surveys have indicated that one section of the route, as laid out will cost $362,000 per mile, the application said, and another section will cost $284,000 per mile.

SAYS WE MUST JOIN LEAGUE AND COURT

Coudert Declares Responsibility Will Rest in America if New War Comes.

FOSDICK SCORES HOUGHTON

Criticizes Ambassador's Peace Advice to Europe at Association's Annual Meeting.

"If America does not participate in the two international organizations that alone can maintain peace, changes will come through the dynamics of war, and the major share of the responsibility for this state of warfare will rest upon the United States just as the responsibility for the last war rests upon Germany," declared Frederic R. Coudert, Vice Chairman of the Greater New York branch of the League of Nations Non-Partisan Association, last night at the annual meeting of the branch, held in the Town Hall.

Mr. Coudert said that war within the next generation was certain if the League of Nations and the Court of International Justice failed, because each nation must then look to its own security through alliances which will give it the balance of power, and that the condition in Europe today is the same as in 1914. This situation can be met only through the League, he said, and this is realized by the great mass of intelligent people of Europe. The one thing that is foremost is the controversy over the eastern frontier between Germany and Poland, which controversy must be settled by the League and Permanent Court. He declared that the United States must enter both organizations and give its adherence and cooperation.

Other speakers were Raymond B. Fosdick, Chairman, who pointed to the Mavromatis case now in the World Court as an amicable settlement of a cause that might have been regarded as one that could have led to strained relations between England and Greece before the days of the court.

Speaking of the attitude of the United States toward the court he said:

"The spectacle of Ambassador Houghton lecturing Europe on the way to peace, while his country has not taken one step to enter the Court of International Justice is a sight to make the gods weep. An Ambassador who throws stones should be advised to step out of his own glass house."

Other speakers were Norman Davis, President of the Woodrow Wilson Foundation and arbitrator of the Memal case between Turkey and Greece. He spoke briefly of the attitude of nations today toward arbitration and said that the world was becoming a greater community as all progress in every community was marked by the ability of the people to cooperate for worthy ends.

Officers were elected by the organization as follows:

Raymond B. Fosdick, Chairman; Frederic R. Coudert, Vice Chairman; Henry Holt, Treasurer; Mrs. James Erskine Neal, Chairman Finance Committee; Mrs. Winter Russell, Recording Secretary; Mrs. Maximilian Elser, Corresponding Secretary; Mrs. James Lees Laidlaw, Chairman Political Committee; Mrs. Frank Keep, Organization Director.

Executive Board—Mrs. Frank Day Tuttle, Chairman; Mrs. Francis C. Barlow, Ambrose Cort, the Rev. Henry V. B. Darlington, Mrs. Alfred E. Drake, Dr. Stephen P. Duggan, Arthur Dunn, John Emerson, Mrs. Jackson Fleming, Glenn Frank, Mrs. Howard Gans, the Rev. John H. Lathrop, Mrs. Thomas W. Lamont, Miss Sarah McPike, Miss Helen Clarkson Miller, Mrs. G. Clinton Miller, Mrs. Edgerton Parsons, Mrs. Minturn Pinchot, Mrs. Maximilian Richter, Mrs. James Harvey Robinson, Dr. Anna Garlin Spencer, Charles H. Strong, Mrs. Frank A. Vanderlip, the Rev. John Wade, Louis Wiley, Mrs. William G. Willcox.

CELEBRATES 107TH YEAR.

New York Port Society Hears of Work Done to Aid Seamen.

The Birthday Assembly, marking the 107th anniversary of the New York Port Society, was held last night at the society's building, 166 Eleventh Avenue, under the direction of Mrs. Charles R. Scarborough, Chairman of the Women's Auxiliary.

The Very Reverend G. Lothrop Starr, Dean of Ontario, Pastor of St. George's Cathedral at Kingston, Ontario, a guest of honor, recalled to the seamen and their friends, the tenth anniversary of the sinking of the Lusitania, and that today, the General von Hindenburg who spoke of "the scrap of paper" and gave orders for the sinking of the British vessel, was the man in power in Germany. He quoted, "Lest we forget" and recalled the happy feeling prompted by the sight of the Union Jack and the Stars and Stripes placed side by side during the war.

Chaplain Thomas Swan, U. S. A. of Governor's Island and Chaplain A. Lincoln Moore, of the New York Port Society spoke of the early struggle in the life of the seamen and what the society had tried to do for them to continue the work of its founder, Jonathan Little, a New York merchant. Dr. Moore added that 302 new members had joined the International Seamen's Brotherhood during the year.

Pall Mall Club's Last Dance.

The Pall Mall Supper Club will hold its last dance this season at the Lorraine on Saturday night. Special entertainment features for the evening have been arranged by the Duncan Sisters. The junior committee for the dance includes the Misses Edyth and Frances McCoon, Margaret Phelps, May and Georgette Yeomans, Camilla Livingston, Ada Heinze, Elizabeth Murphy, Olivia Sterner, Consuelo Gimbernat, Kathleen Hayward, Nina and Sara Hudson, Josephine H. Willcox, Janet Mabon, and Helen Coppell.

Nurses' Association to Benefit.

The Nurses Field Association, which is affiliated with the New York City Health Department, will benefit from the performance of "The Night Hawk" at the Bijou Theatre on next Tuesday night. Mrs. Anna E. Furey is in charge of arrangements.

SEES RISING TIDE OF LEAGUE SUPPORT

Mrs. Catt Tells International Council of Women the End of War Is Inevitable.

PACIFIST TRACTS VANISH

Delegates Who Felt Hurt at Absence of White House Cards Are Received There.

Special to The New York Times.

WASHINGTON, May 7.—The feature of the "Pan-American Evening" of the International Council of Women, held tonight in the Hall of the Americas of the Pan American Union, was an address by Mrs. Carrie Chapman Catt on "The World Never Stops."

"In Europe the people of every nation suffer from a malady called 'insecurity,'" said Mrs. Catt. "There, ever since the days of Julius Caesar, people have been suspicious of the intentions of their neighbors. It has been quite otherwise here.

"The relations with our northern neighbor is the most outstanding example of good-will and understanding in the world. This building is a memorial to the hope that there may continue permanent good-will between this country and the Latin republics. Wars have been averted by the Pan American Union, and the habit of representatives of all the Latin nations sitting together in conference over troublesome subjects of common interest has done much to create good feeling. The best men and women of all the nations hope that these conferences will continue to prevent wars in the future.

"We have not known any fear, we have had no dread, but when we found ourselves in the great war it was a natural shock to many American minds. They did not recover from it when the war was over, but instead fell victims to that malady of insecurity which has plagued Europe. It is only a minority of our people, but they are afraid as no American was ever afraid before. They cannot name the enemy, for it is an imaginable one.

"Out of Europe and its trouble they expect our enemy to arise. They especially fear two institutions from there, the League of Nations and Soviet Russia. These are equal in menace to the security of this nation. They believe the League is framed to disarm the nations and that Soviet Russia is helping that propaganda. They believe that all the peace societies in this country are financed from Moscow and that everyone who sees a vision of a warless world is a traitor to his country.

"They believe that some day the world may disarm and that at that time a mighty army from the north, carrying Red banners, will sweep over the world, seize our nation and turn it into a Soviet America. Without doubt you came at an unfortunate time, for this mood will pass.

"There is another minority which has a clear conviction that war is a barbarism and that its abolition is now overdue. That minority does not altogether agree upon the program, but is coming closer and closer together and you may feel sure that when, in the work of the generations to come, the most enlightened people of our lands take definite action this country will not be wanting.

"Whether this country will ever enter the League of Nations or not is a question no person can answer. I think I can assure you that the tide of public opinion is rising higher and higher every day in favor of complete cooperation with the League in their effort to really make an end of war. What you have seen is some of the fireworks of attack between one minority and another, but the minority that you have read in the press favors an idea that is certain to come. War will find its end as certainly as the sun will rise tomorrow."

Foreign delegates of the Council who have been harrased by charges of fostering ultra-pacifism doctrine, were comforted by Mrs. Catt's words.

Mrs. Henry Villard of New York, President of the Women's Peace Union, was almost in tears today as she lamented the banishment of her "literature," briefs, pamphlets, &c., of various organizations sponsoring peace movements including immediate and total disarmament. The circulation of pacifist tracts had been going on in the basement of the auditorium at the direction of Mrs. Villard since the opening of the Congress on Monday. So much unfavorable comment was heard from some visitors that the tracts had disappeared this morning.

Mrs. Villard asserts she had the permission of Mrs. Philip North Moore, President of the American Council, to disseminate the peace proposals which she supports.

Delegates who yesterday were somewhat put out because they had not received cards for the White House tea yesterday were mollified today when the President and Mrs. Coolidge received American patronesses of the convention.

GETS NEW CHARGES AGAINST MOVERS

Publicity in Alleged Extortion Case Brought 12 More Complaints, Attorney Says.

The preliminary hearing before City Magistrate Joseph E. Corrigan in Jefferson Market Court on the complaint brought against officials and employes of the Manhattan Moving Company, 1,416 Broadway, by James A. Walton, commercial photographer of 244 West Forty-second Street was postponed until this morning because one of the defendants said that his grandmother had just died. Walton charged that $1,261 was extorted from him on a contract calling for $56.

Three representatives of the moving company appeared before Magistrate Corrigan yesterday morning to answer summonses served at the instigation of various individuals and firms who have had business dealings with the concern. Three summonses had been served against Jerry Lowens, Michael Tracey and the Manhattan Moving Company on charges of unlawfully withholding property, and the other against Richard D. Goldstein, President of the concern, charging extortion.

Walton's attorney, Sidney S. Bobbé of 36 West Forty-fourth Street, said that in consequence of the publication of Walton's experience twelve new complainants had appeared against the alleged representatives of the Manhattan Moving Company.

Among these new complainants, according to Mr. Bobbé, were the New York Merchant Tailors Association of 342 Madison Avenue, W. H. Lent & Co. of 730 Fifth Avenue, H. M. Goodman of 906 Broadway and William J. Carroll of 383 Madison Avenue.

Mr. Bobbé said that similar methods were reported throughout; that after signing a contract on a crew-charge scale of $7 per hour, the moving men said that they had underestimated the job, and withheld safes or other office equipment until paid excess sums, ranging from a few hundred to several thousand dollars.

Much interest is evinced by legitimate moving concerns, said Mr. Bobbé, in the proceedings pending in Magistrate Corrigan's court today. He intimated that complaints now in his hands suggested the existence of exactions over a period of several years by one group of men operating through more than one company. He said that he intended to present this information, which does not pertain to the present legal action, before the District Attorney. He added that support had been promised by legitimate moving interests in urging an investigation of fraudulent moving companies in Manhattan.

B. Altman & Co.

B. Altman & Co. FIFTH AVENUE New York

The Insignia of Quality

Men's Sennit Straw Hats

in the new broad-brim models, of American and English manufacture,

Variously priced $3.00 to 7.00

Fraternity Hat Bands $1.00

First Floor, Fifth Avenue Entrance

Madison Avenue - Fifth Avenue 34th Street New York 35th Street

B. Altman & Co.

Safe Storage for Furs and Fur Garments

in Vaults located on the premises and equipped with every modern device for efficient protection.

Orders placed now for Repairing and Remodeling from advance models, will be accorded special concessions in prices.

Third Floor

Madison Avenue - Fifth Avenue 34th and 35th Streets New York

free

Are you interested in cement?

A MINUTE to sign the coupon and you can have these three valuable booklets free.

Learn new uses for cement, how to develop profitable concrete business, how to judge materials, how to figure jobs, how to reinforce concrete, how to build forms, roads, sidewalks, floors, foundations, culverts and cellars.

Hundreds of questions are answered. Send the coupon or ask your local dealer for the Pennsylvania Cement Co. Library "More Profits in Cement".

PENNSYLVANIA CEMENT CO. Dept. EE35; 151 E. 44th St., N.Y.C.

Please send me FREE the three booklets "More Profits in Cement."

Name.....

Address.....

A Comfortable Straw Crown!

"Uneasy rests the head that wears a crown" but easy feels the head that wears the "Comfit." It has a world of style and almost the comfort of the old fishing felt! It's a triumph in straw hats.

$6 to $10
Other Straws at $5

KNOX THE HATTER

Fifth Avenue at 40th Street
161 Broadway (Singer Bldg.)
Roosevelt Hotel (Madison at 45th)

J. P. CAREY & CO., Gr. Cent. Ter.
JOHN W. RYAN, Inc., Penn. Ter.

SANKA

the superior coffee without caffein

(Certified by E. R. Squibb & Sons)

THE greatest authorities in Medicine, Pharmacy and General Health in France, have given their unqualified endorsement to SANKA Coffee by the award of the Diplome d'Honneur at the Exposition of Applied Science in Medicine, Pharmacy and Hygiene recently held in Paris, in connection with the Military International Congress of Medicine.

In bestowing this high honor, consideration was especially accorded the following qualities of SANKA:

Its full, rich flavor and aroma,

Its rare health qualities which make it beneficial to everybody,

Its use at night as strong as desired,

Its stimulating and refreshing effect, the same as tea or other coffees,

Its recognized success as a digestive aid,

Its universal acceptance as the only safe hot drink for Children,

Its superiority as a beverage for the sick and the aged

And the fact that Sanka leaves no trail of nervousness, sleeplessness, indigestion, heart trouble or kidney ills.

At Your Grocers
or
SANKA COFFEE CORP.
301 Madison Avenue
New York City

Where

GERMAN FRAUD CRY | HINDENBURG'S CITY

Where Maids Never Quit

Their time is your time—any time.

See Page 35

FURNITURE

DESKS
LIBRARY TABLES
CABINETS
BOOK CASES

TIFFANY STUDIOS
381 MADISON AVENUE
AT 47TH STREET

You can't juggle value—
It either *is*, or *is not!*

So we see to it that all our clothing lives up to set standards of the best of all-wool and color-fast fabrics, and careful workmanship.

You don't get *less* value when you buy an inexpensive R. P. suit—

You merely get *more* of the same value when you buy a more expensive R. P. suit

ROGERS PEET COMPANY

Broadway at Liberty — Broadway at Warren — Broadway at 13th St.

Herald Sq. at 35th St. — *Convenient Corners* — Fifth Ave. at 41st St.

Hotel Times Square

255 West 43rd Street
Just West of Broadway
New York City

"Around the Corner from Everything"

1,000 Outside Rooms

This magnificent hotel, located within a few steps of all the leading theatres, shops and transit lines, offers accommodations at the following daily rates:

ROOMS with Running Water..$2.00
ROOMS with Connecting Bath..$2.50
ROOMS with Private Bath....$3.00
DOUBLE ROOMS with Running Water (2 Persons).....$3.00
DOUBLE ROOMS with Private Bath (2 Persons).....$4.00

Special Weekly Rates on Rooms with Connecting or Private Bath.

NO HIGHER RATES

LACKAWANNA 6300
Manger Ownership Management

"By and By" Street

It's an easy road to the place called Never. Lots of traffic on it too. Many thousands of good folks who used to travel that street and found themselves getting Nowhere, are now travelling another road,—the one that leads to independence and to homes, through systematic savings in The Franklin Society for Home Building and Savings. Ask how.

15 Park Row, New York

GERMAN FRAUD CRY EXPECTED TO FAIL

Socialists and Reichs Banner Are Severely Criticized for Action on Hindenburg's Election.

HEARINGS SET FOR TODAY

Plans for Inauguration Go Forward —Reichsbanner May Change its Decision Not to Take Part.

Copyright, 1925, by The New York Times Company.

By Wireless to THE NEW YORK TIMES.

BERLIN, May 7.—The anti-Hindenburg parties made two bad tactical errors yesterday, according to the consensus of opinion here. First was the Socialist demand that Hindenburg's election be declared null and void. The second was a manifesto from Otto Hörsing, leader of the Reichsbanner Republican organization, announcing that the Reichsbanner would not participate in the reception to Hindenburg when he comes to Berlin on Monday.

The main charge against the Socialists is that they do not expect for an instant to prove such grave electoral irregularities as could deprive Hindenburg of his lead over Marx, but merely wish to delay Hindenburg's inauguration and cast doubt, especially among foreigners, on the legality of his election.

The general impression concerning Hörsing's manifesto, even among ardent Republicans of his way of thinking, is that it was in bad taste. Already the possibility is being discussed of its being withdrawn, so the Reichsbanner may participate, after all, in the Berlin welcome to Hindenburg.

The Socialist protest against the election of Hindenburg comes up tomorrow before the official electoral investigation committee. Practically nobody believes that the Socialist action will interfere with plans for Hindenburg's entry into Berlin on Monday or with his oath-taking on Tuesday. Even if irregularities occurred such as the Socialists claim these did not all redound to Hindenburg's benefit. There must have been irregularities also whereby the two other Presidential candidates, Marx and Thaelmann, benefited. Hence if all invaild ballots were cast out the chances are that the relative standing of the three candidates would not be affected, since each would lose some of the votes now credited to him.

Right bloc papers today are filled with contemptuous comment regarding the Socialist demand that the election be declared null and void. One ridicules the Socialist claim that in a certain district two ballots were fraudulently credited to Hindenburg, and declares this is typical of the absurdity of the Socialist attempts seriously to maintain that Hindenburg's plurality of more than 900,000 could be affected materially by little irregularities involving an infinitesimal number of votes when considered in relation to that plurality.

The Socialists are accused of having issued their protest because they are stunned at the defeat of their candidate, Dr. Marx, and desirous of giving the impression that he was defeated by fraudulent means. They are also taunted by their reactionary opponents with having acted undemocratically in questioning the result of an election held according to democratic rules.

Regarding Hörsing's manifesto, it has leaped into a very exclusive niche of political fame because it is something which displeases both sides. German politics is so ultrapartisan that only most infrequently does an issue arise concerning which Left and Right parties do not divide automatically into two hostile hate-spitting hosts. But Hörsing shows up today as the strangest freak in the German political zoo—a man "in bad" with friends and foes.

In certain Republican circles it is pointed out that the Reichsbanner's action is fully as reprehensible as the endeavor of the Right bloc semi-military organizations to monopolize the Hindenburg reception, since by voluntarily staying away the Republican organization would make itself just as conspicuous as the would-be monopolizers. Incidentally with the possibility again looming up that the Reichsbanner may after all participate in the Hindenburg welcome, the probability of trouble becomes far greater. There is no love lost between the Reichsbanner and the monarchistic organizations such as the Stahlhelm, Wehrwolf and Jungdo Youths in all these bodies like nothing better than breaking one another's heads. Sometimes, in fact, they go much further, as was proved by the killing of a Reichsbanner youth by members of a rival organization shortly before the Hindenburg election last month. If the Reichsbanner decides to appear, despite Hörsing's manifesto, at next Monday's ceremonies when Hindenburg comes to town chances of serious street clash are increased 100 per cent.

Interest in Diplomatic Problem.

BERLIN, May 7 (A. P.).—With the preliminary details for von Hindenburg's inauguration out of the way, interest now centres in the attitude to be adopted by the foreign Governments, and especially their representatives in Berlin.

As the Field Marshal was on the list of alleged war culprits to be extradited the Allied Governments must either decline to congratulate him, which would be felt as an insult to the nation whose elected head he is, or else tacitly forget that such a list existed, thereby taking a further step in wiping out the past.

It is believed the diplomatic corps will appear in full force at the inauguration.

The Federation of Ex-officers of the German Army today sent instructions to all its members to participate Monday in the ceremonies welcoming President-elect von Hindenburg to Berlin. The former officers were told to be "dressed in black coats, high hats and wear military decorations."

Nationalist patriotic societies have requested that all Government offices and private business and industrial establishments of all kinds be closed at noon in order to permit all employes to take part in the demonstration for the new President.

HANOVER, Germany, May 7 (A. P.).—Chancellor Luther will arrive here on Saturday to discuss with President-elect von Hindenburg final details of arrangements for the Presidential inauguration on Tuesday.

Drink Costs Physician His License.

Special to The New York Times.

TRENTON, N. J., May 7.—The State Board of Medical Examiners today revoked the license of Dr. Walter B. Allen of Keyport, thereby denying him the right to practice in New Jersey. He had been found guilty of persistent intoxication. The physician was not present when action was taken, although at the previous hearing he appeared without counsel or witnesses. Sentence was deferred at that time.

HINDENBURG'S CITY HOLDS A BIG PARADE

22,000 Marchers With Torches and Crowds of Townspeople Cheer the President-Elect.

SOCIALISTS ARE SQUELCHED

Field Marshal Stands for an Hour and a Half, Taking Off His High Hat to the Flag.

By T. R. YBARRA.

Copyright, 1925, by The New York Times Company.

Special Cable to THE NEW YORK TIMES.

HANOVER, May 7.—Hindenburg's town of Hanover, whence the grim old warrior has been rudely uprooted twice in his old age, once to command Germany at war and now to head Germany at peace, tonight bade farewell to him with a splendid torchlight parade which will live long in Hanoverian memories. Twenty-two thousand strong, the admirers of the venerable President-elect filed past his villa before which he stood grimly erect.

While the torches gave forth a ghostly light and the ground shook under the tread of thousands of feet, the air was rent with cheer after cheer as the marchers let themselves go in frenzied enthusiasm for Hanover's first citizen. The cheers were taken up by the dense crowd fringing the line of march.

A hundred and fifteen organizations were represented in the parade. They included noted Right Monarchist organizations such as the Stahlhelm and ranged all the way toa group of Turks who came from Constantinople and knots of excited school children trying to keep step like grownups, and representatives of all Hanoverian trade guilds. There were saddlers, brewers, electricinns and sausagemakers. There were Boy Scouts, carpenters and harnessmakers. There were 1,500 ex-German army officers still marching stiff and proud though many wore threadbare coats, not having found renumerative employment since their career of arms was snatched from them.

It was a "men only" affair. Those who organized the monster demonstration were Germans schooled in old imperial days when German women were kept at home.

But there was one woman who proved too much for the organizers. Leaping from the crowd fringing the line of march, she wedged herself into the ranks of the Stahlhelm marchers. In vain the furious Stahlhelmers expostulated. They could not budge her. There she stayed. And she marched past Hindenburg's villa just as if she was a goose-stepping soldier in the Kaiser's old army—a mute protest of the new Germany against those who would bring back the Germany of the Hohenzollerns and Bismarck.

A feature of the parade was the presence of veterans of the Franco-German War of 1870, who came to pay their respects to the man who fought side by side with them in that war. Some were cripples who were wheeled past in invalid chairs.

Throughout the parade Hindenburg stood like a statue. Every time a flag was dipped before him he took off his high hat. Never once did he vary this action.

It took the procession an hour and a half to march past. Not once did the military bearing of the old veteran falter, though it was a trying ordeal for a 78-year-old man to whom the last few weeks have brought nothing but fatiguing worries.

The black, white and red colors of imperial Germany dominated Hanover tonight. The new German Republic of which Hindenburg will be President seemed lost in the shuffle. The black, red and gold banner was conspicuous by its absence—only the Hanover Railway Station was flagged with the Republican colors.

The Republican organization Reichsbanner did not participate in the parade. Socialists and Communists tried to break up the parade before the start, but their efforts were crushed at the beginning. Though there are plenty of anti-Hindenburg Hanoverians, they were pushed into the background.

It was Hindenburg's night. The aged President-elect leaves Hanover on Monday at 1 P. M. for Berlin to take up the presidential duties. He will have something to look back upon—torchlit, frenzied Hanover, with him as its one dominating thought.

'HONEST DAN' ON TRAIL OF 'BOOTLEG' MILK

Costigan, Former Police Inspector, Conducting Investigation for Republican Committee.

The fact that "Honest Dan" Costigan, former Inspector of Police, who was reduced by Police Commissioner Enright, has been investigating alleged "bootleg" milk and cream sales in the city on behalf of the Republican Advisory Committee, the Chairman of whose Publicity Committee, Harold G. Aron, made the "bootleg" charge, was disclosed yesterday when Assistant District Attorney Pecora delved further into the case.

The former Police Inspector, who is now conducting a private detective agency, appeared at the Criminal Courts Building accompanied by former Governor Charles S. Whitman with four witnesses. The witnesses were examined by Mr. Pecora in a preliminary examination to determine if enough evidence was available to warrant Grand Jury action.

The witnesses questioned by Mr. Pecora included Alderman George U. Harvey, Republican, of Flushing; William Bullock, Director of Publicity for the Republican County Committee; R. P. Terrell and W. A. Reynolds, two of Costigan's operatives in his detective agency.

After questioning Alderman Harvey and Bullock, Mr. Pecora said he had not been able to finish with Terrell and Reynolds and would probably have them return today. He declined to divulge any of the information they supplied and would not indicate whether what he had thus far learned would warrant his taking the matter before the Grand Jury.

Jersey Board Approves Bus Lines.

Special to The New York Times.

TRENTON, N. J., May 7.—Municipal permits were approved by the State Board of Public Utility Commissioners today for the operation by the Public Service Transportation Company of seven buses between Elizabeth and Kenilworth and five buses on the Passaic-Garfield-Lodi route to Hackensack, by way of Rochelle Park and Maywood.

SAY BABY FARM HEAD LET INFANTS STARVE

Continued from Page 1, Column 5.

he said, that she had sent the infant to Chicago for further treatment.

Angerer, reasoning that the railroad fare would more than wipe out his $10 weekly payments, became suspicious. Finally, he said, Mrs. Geisen-Volk wrote him that the infant was back at the infantorium and last Tuesday night he called there.

He was given a child, he said, who he imediately decided was not his son. Mrs. Geisen-Volk insisted that he was mistaken. Still unconvinced, Angerer went to his family physician, Dr. Elmer Smith, of 344 West 148th Street, who brought Steven into the world, and who, he said, agreed that the child was not Steven. While all infants of four months looked pretty much alike, Angerer said, he was able to positively detect the alleged substitution through the absence of a scar which his son bore.

Magistrate Vitale held Mrs. Geisen-Volk in $35,000 bail for examination in Harlem Court today. Mr. White would not discuss his investigation outside of the court room.

Reporters who investigated the card index at the infantorium discovered fifteen cards with various names on them. Several of them bore New Jersey and Connecticut addresses. The name of a child, its weight, birth date and time of reception at the institution constituted the informative data of most of the cards. In the absence of Mrs. Geisen-Volk in Jefferson Market Prison, where she went when unable to furnish bail, the index was useless.

Among the cards, however, was one giving the history of Angerer's child. There was no notation that the child had heart disease and no mention of the reported trips to Saratoga Springs and Chicago. The card read simply: "Steven Angerer, born Oct. 5, 1924; came, Jan. 31, 1925. Lutheran Hospital. Weight 9.02 pounds; condition very poor. Recommend by Miss Anna Drees, Social Service. Mother in hospital. Steven Angerer, 536 East 147th Street."

All of the rooms of the three-story building, with the exception of two rented to lodgers, were devoted to the infantorium. The furniture was white and the place gave evidence of scrupulous care. The lodgers were on the top floor. One of them, a Mrs. Kasden, a trained nurse, offered yesterday to help care for the infants last night. Mrs. Geisen-Volk refused to make any statement in court.

Store your furs in Fifth Avenue's finest fur storage vaults in our building. Fitz Roy 1234

PARIS — **Best & Co.** — LONDON

Fifth Avenue at 35th St.—N. Y.
Palm Beach

Today and Saturday

FINAL CLEARANCE

Women's & Misses' Spring Fashions

The Savings are Important

This Season's dresses, coats and suits from regular stock. The balance of our Spring collection must go to make room for incoming Summer merchandise—and drastic reductions have been taken to effect an immediate clearaway. Come early for the widest choice.

NOTE — unless otherwise specified, the groups mentioned below include both women's and misses' sizes.

60 Dresses for All Occasions
Cloth, silk or chiffon, for daytime or evening
Misses' sizes only—Second floor
Originally 49.50 to 69.50 **22.00**

55 Sport or Street Dresses
Misses' sizes only—one or two piece
Originally 25.00 to 45.00 **15.00**

100 Daytime and Evening Dresses
Women's sizes only—Third floor
Originally 45.00 to 75.00 **28.00**

80 Higher-type Dresses for All Occasions
Misses' sizes only—Second floor
Originally 69.50 to 125.00 **54.00**

25 Paris Hand-made Striped Silk Frocks
Originally 59.50 **38.00**

90 Afternoon and Evening Frocks
Silk, satin or chiffon—some Paris beaded models included
Originally 59.50 to 85.00 **38.00**

80 Street, Afternoon and Dinner Gowns
Satins, crepes, chiffons, laces, and some Paris beaded models.
Women's sizes only—Third floor
Originally 69.50 to 125.00 **58.00**

100 Sport and Tailored Coats
Originally 49.50 to 75.00 **35.00**

105 Coats—many fur trimmed
Originally 69.50 to 125.00 **55.00**

55 High Class Coats—many with fur
some evening coats included
Originally 125.00 to 195.00 **95.00**

119 Tailored or Costume Suits
many with fur
Originally 69.50 to 85.00 **50.00**

101 Suits—many with fur
Sport, tailored and costume suits
Originally 89.50 to 225.00 **75.00 95.00**

A new car for the price of a pair of shoes

YOU know your car. Others only see it. The car you ride in should be at least as good looking as the shoes you walk in—and it can be—easily.

For the price of a pair of shoes, you can with Devoe Motor Car Finish, banish the used car look. It is very easy to apply. It is self-leveling; "sets" smooth and even, and dries quickly without brush marks or ridges. Tough—Durable—Rust preventing. Made in standard automobile colors.

When you want to know anything about paint or painting, look for the sign of the Authorized Devoe Agent. You'll get advice worthy of Devoe's 171 years' experience.

Consult the Devoe Authorized Agent in your Community about the Devoe Home Improvement Plan which enables you to paint your Home-inside and out-and pay for it in 10 Monthly Payments.

DEVOE

Paints, Varnishes, Stains, Enamels, Brushes, Artists' Materials, Insecticides.

DEVOE AUTHORIZED AGENTS IN MANHATTAN

Abraham Bros., 38 W. 125th St.
N. Amoroso, 611 Columbus Ave.
"B" Electric & Hdwe. Co., 605 2nd Ave.
Fred Barton, 1078 1st Ave.
J. Berkowitz, 639 104th Ave.
Block Hdwe. Co., 1511 3rd Ave.
C. A. Bruhns-Stewart-Widder Corp., 153 Amsterdam Ave.
B. & M. Hdwe. & Elec. Co., 976 Amsterdam Ave.
Factory Machine & Engine Supply Co., 236 Lafayette St.
L. Feldman, 174 8th Ave.
Est. J. M. Fimian, 1742 Amsterdam Ave.
Flamm Supply Co., 239 West Broadway.
N. Garber, 49 8th Ave.
Jacob Goodman, 2257 3rd Ave.
S. I. Gordon, 202 9th Ave.
L. H. Greene & Co., 114 Chambers St.
Charles Grimm, 1575 2nd Ave.
Fred Hepp, 1469 3rd Ave.
Jacob Herman, 717 3rd Ave.
Thos. Hindley & Son, 819 6th Ave.
Hinkhardt Hdwe. Co., 36 9th Ave.
Kove Bros., 1158 6th Ave.
Chas. Kurson, 103 E. Houston St.
Joseph Kurson, 54 W. 21st St.
P. Lichenstein, 183 Greenwich St.
Liberty Hdwe. Co., 1067 2nd Ave.
Manhattan Hdwe. & Tool Corp., 34 St. & 3rd Ave.
Edward Nicholson, 882 6th Ave.
Geo. Raschfuss Co., 641 8th Ave.
Service Hdwe. Co., 1465 3rd Ave.
Sharlow Bros. & Co., 440 W. 42nd St.
H. J. Simon, 410 53rd Ave.
C. H. Slater, 1047 2nd Ave.
Morris Stern, 4948 Broadway.
W. E. Tranter, Inc., 479 Canal St.
B. Wenkel & Son, 1573 3rd Ave.
Weil Bros., 807 W. 125th St.
I. Wolly, 565 Amsterdam Ave.
A. Zupan, Inc., 336 Columbus Ave.

DEVOE AUTHORIZED AGENTS IN BRONX

J. H. Bauer, 4453 White Plains Ave.
H. Belrach, 2017 Boston Road.
H. Berkowitz, 367 E. 204th St.
Jos. A. Biller, 1843 Westchester Ave.
Boulevard Supply Co., 530 Southern Blvd.
Harry Byan, 2926 3rd Ave.
Julius Block, 654 Morris Park Ave.
Douglas Bros. Co., 2415 Jerome Ave.
L. Fellman, 1304 Southern Boulevard.
L. Frey, 433 E. 149th St.
S. Fuchs, 2313 Westchester Ave.
Wm. Gotz, 138 E. 167th St.
M. Goldrosen, 110 West Burnside Ave.
Jos. Goldstein, 2836 White Plains Ave.
J. Gurwitz, 75 East Kingsbridge Road.
Geo. E. Hall, City Island.
S. Kopf, 5363 Broadway.
Leo Lewis Co., 2839 Webster Ave.
Wm. Palmer, 1217 McLean Ave.
J. P. Perry, 1766 Tremont Ave.
Max Rikelman, 730 E. 163th St.
B. Schoen, 3325 Broadway.
H. Smith, 2369 Jerome Ave.
L. Smith, 2601 Webster Ave.
Tremont Hdwe. Co., 2349 Tremont Ave.
Tremont Hdwe. Co., 407 E. Tremont Ave.
Geo. Uhl, 1116 Castle Hill Ave.
Van Riper Hdwe. Co., 15 Westchester Sq.
Samuel Vogel, 4285 3rd Ave.
Wakefield Hdwe. Co., 4064 White Plains Av.
S. Weiner, 710 Westchester Ave.
G. Wilkening, 249 East 138th St.

DEVOE AUTHORIZED AGENTS IN BROOKLYN

R. J. Atkinson, 1324 Broadway.
H. Brown, 2106 86th St.
Cafiero Bros., 8306 5th Ave.
M. Crystal, 7204 13th Ave.
Morgan Chubb, 1315 Kings Highway.
De Rosa Bros., 1464 18th Ave.
A. Bergman, 522 Utica Ave.
S. Gans, 4823 Ave. N.
W. H. Giesecke, 784 Nostrand Ave.
Wm. H. Giesecke, 283 Fulton St.
Gordon Bros., 7505 5th Ave.
O. A. Gordon, 7104 3rd Ave.
A. H. Grafenstadt, 489 Myrtle Ave.
W. Greenberg, 1764 Pitkin Ave.
Horn Bros., 9237 4th Ave.
Frederick Horn, 5401 5th Ave.
Harry E. Jones, 103 Nassau Ave.
H. C. Kieselbach, Smith St. & Atlantic Ave.
F. Kornfeld, 1466 Flatbush Ave.
A. Larsen, 750 Gravesend Ave.
Metropolitan Paint & Hardware Stores, 761 Metropolitan Ave.
A. N. Nielsen, 43 Hamilton Ave.
F. S. Radford, Sheepshead Bay.
E. Rabin, 354 Kings Highway.
Wm. Seifert, 1813 Fulton St.
Snyder of Flatbush, Phone Flatbush 1300.
B. Stickle, Ave. U at Lake St.
A. Sussman, 256 5th Ave.
W. E. Smith, 794 Manhattan Ave.
B. Seidel, 537 Central Ave.
Chas. Schneider, 207 Wyckoff Ave.
Wm. Ufferheide, 710 Fresh Pond Road.
H. Vickers, 1037 Fulton St.
Morris Williams, 1362 Myrtle Ave.
C. J. Williams, 1519 Fulton St.
C. J. Williams, 2783 Atlantic Ave.

DEVOE AUTHORIZED AGENTS IN RICHMOND

Herman Cohen, New Brighton, S. I.
Gregg Bros., Port Richmond, S. I.
Est. A. Manes, Pleasant Plains, S. I.
Frank Weber & Son, Stapleton, S. I.

DEVOE AUTHORIZED AGENTS IN QUEENS

J. A. Abraham, Rockaway Park, L. I.
Bay Side Hdwe Co., Bay Side, L. I.
J. J. Brophy & Co., Jackson Heights, L. I.
Aug. H. W. Colberg, Broad Channel, L. I.
Chas. E. Deming, College Point, L. I.
H. C. Drewes, Elmhurst, L. I.
A. L. Farrens, Forest Hills, L. I.
John Geddes, Flushing, L. I.
C. G. Franklin, Springfield Gardens, L. I.
Sam. Griff, Maspeth, L. I.
Chas. W. Guterslch, 12908 Liberty Ave., Dunton, L. I.
Hamilton Beach Hardware Stores, Hamilton Beach, L. I.
Hamp Paint & Hdwe. Co., 13 Astoria Sq., Astoria, L. I.
Chas. A. Humbert, Hook Creek, L. I.
Jackson Heights Pt. & Dec. Co., Jackson Heights, L. I.
L. F. Meleiro, Inc., Ozone Park, L. I.
L. F. Meleiro, Inc., Howard Beach, L. I.
Martin A. Meyer, Jr., & Co., Richmond Hill, L. I.
Radke Hardware Co., Corona, L. I.
Chas. Reitinger, Woodside, L. I.
H. W. Segerdell, Broad Channel, L. I.
W. F. Sheehan, 291 Fulton St., Jamaica, L. I.
John Schussler & Son, South Ozone Park, L. I.
Henry Schwars, Union Course, L. I.
Wm. E. Stehl, Woodhaven, L. I.
E. J. Sweeney, 2757 Myrtle Ave., Glendale, L. I.

DEVOE AUTHORIZED AGENTS IN HUDSON COUNTY, N. J.

A. Boer, Old Bergen Road, Jersey City.
Jos. Glittenco, 258 Ocean Ave., J. C.
Louis Goldberger, 773 West Side Ave., J. C.
M. J. Moran, 1041 Summit Ave., J. C.
H. & A. Rasner, 183 Summit Ave., West Hoboken.
Schelling Hardware Co., Hoboken.
J. B. Schroll, 149 Jackson Ave., J. C.
Sweeney & Higgins, 231 Central Ave., J. C.
G. B. Weber, 304 Summit Ave., J. C.

Devoe & Raynolds Co., Inc., 101 Fulton St., 34 East 42 St., New York

Oh Yes, There Are Suits at $50 Everywhere, But

If they are hand tailored are the woolens excellent? And if the woolens are good are they hand tailored? A real suit such as my Saxony made of splendid woolens, hand tailored, is a fine purchase. Here they are in six different designs, every one uncommon.

For sprightly young men there are daring colors in models as extreme as the colors, double breasted, single breasted, broad trousers, suits with extra trousers included, $25, $28, $30. Sizes to 40.

G. N. Vincent
534-536 Sixth Av., near 31st.

Large, old-fashion rooms
Windows that overlook Central Park
Restaurant a la carte
$1.50 table d'hote dinner, 6 to 9
HOTEL SAN REMO
Central Park West, 74th and 75th Streets

Smoky Fireplaces Made to Draw

Also expert service on general chimney work, heating and ventilating. *No payment accepted unless successful.*

Frederic N. Whitley Inc. Engineers and Contractors 317 Fulton St., Brooklyn

BULGARIA PROPOSES AN ANTI-RED UNION

Foreign Minister Kalfoff, Visiting Belgrade, Pleads for Balkan Cooperation.

HE WILL VISIT ROME ALSO

Bulgarian Prisons Now Hold 3,000 —Petrini and Kossowsky Were Killed in Reprisal.

Copyright, 1925, by The New York Times Company.
Special Cable to THE NEW YORK TIMES.

PARIS, May 7.—A dispatch from Belgrade says that Christo Kalfoff, the Bulgarian Minister for Foreign Affairs, who arrived there this morning to confer with M. Nintchitch, the Yugoslav Foreign Minister, told the press that he was seeking the collaboration of all Balkan countries against the activity of the Third International and that he expected his meeting with M. Nintchitch to bear fruit.

M. Kalfoff declared that his arrival a few days before the Little Entente conference is opened in Bucharest May 9 was a mere coincidence and that he would continue his journey tomorrow. Making a reference to Bulgaria's relations with Greece, he said he hoped they would become friendly, as nothing would be neglected on Bulgaria's part to arrive at that end. He will ask for Greece's collaboration in the effort to offset the common danger which he says is threatening the Balkans.

Kalfoff Is on His Way to Rome.

Copyright, 1925, by The New York Times Company.
Special Cable to THE NEW YORK TIMES.

BELGRADE, May 7.—Colonel Kalfoff, the Bulgarian Minister for Foreign Affairs, explained to me today that his reason for stopping in Belgrade on his way to Rome was in order that he might inform the Yugoslav Government as to certain details and exchange views with Foreign Minister Nintchitch about the Bolshevist danger threatening the Balkans and Europe.

Bulgaria, he said, will do all in its power in accordance with the example set by the Western democracies to combat this danger, with the moral support of her neighbors. According to Colonel Kalfoff, Bulgaria not only desires good relations with her neighbors but their collaboration in matters of common interest.

He said that he would be very pleased to find during his conversations with Dr. Nintchitch that the Yugoslav Minister fully understood the views of the Bulgarian Government on the Communist danger.

After his conversation with Colonel Kalfoff, Dr. Nintchitch stated that his visitor came to explain the regrettable incidents which had arisen from certain statements made recently and to ask for the moral support of her neighbors in Bulgaria's struggle against the Third International, which support will be accorded by Yugoslavia.

3,000 Held in Bulgarian Prisons.

Copyright, 1925, by The New York Times Company.
Special Cable to THE NEW YORK TIMES.

SOFIA, May 7.—From a source worthy of full confidence, has been obtained the following facts about the internal situation here:

Yesterday the total number of those under arrest throughout Bulgaria amounted to some 3,000, of whom 700 were in Sofia and most of the rest in the districts of Vratsa and Shumen. Comparatively few peasants have been arrested.

These figures considerably exceed those already telegraphed, but the increase is partly due to fresh discoveries made by the authorities since the court-martial on the cathedral outrage began to sit, and consequently necessitated further arrests. From the same source it is learned that the period of detention is usually very short, and that every day prisoners are being released. But the Communist organization is extensive and has representatives in all the towns and larger villages.

The authorities believe that they have laid their hands on nearly all the representatives of the intelligentsia taking part in the Communist movement, but one or two groups of youths and fanatical Communists are still at large, and it is very difficult to discover them.

It is now fairly certain that [illegible] mer Deputies Petrini and Kossowsky met with violent deaths in reprisal immediately after the outrage in the cathedral. Apart from this, no reprisals are taking place, and the trials of several minor criminals will begin shortly.

It is possible now to take a more dispassionate view of the situation than hitherto has been possible. In the first place, it is necessary to lay emphasis on the fact that the entire Parliamentary Opposition, including the Liberals, dissident Democrats, Radicals, Socialists and moderate Agrarians, at present are supporting the Government against the Communists and the extreme wing of the Agrarian Party. The country is calm, but the passions recently aroused will take a long time to die down, and those who offer criticism, whether at home or from abroad, must bear this in mind.

Martial law probably will continue for a considerable period, and the circumstances appear to warrant this precaution. During this period the most important administrative duties will devolve upon the military, by which is meant the active army and the corps of reserve officers. The reserve officers, in supporting the Government, have shown a high sense of patriotism, and in so doing they have incurred the hatred of the Communists and the extreme Agrarians. This means that there is a very bitter feeling between the two factions, and the problem confronting the Government is in how to restore the old state of affairs in the country without being either too firm or too weak.

This raises the question which long has exercised those persons having the best interests of Bulgaria at heart. Undoubtedly many Agrarians have been mixed up in the Communist plots, but it is more than probable that the majority of the Agrarians had no sort of connection with the recent events. Therefore it would be extremely helpful if the Government were able to come to a thorough understanding with the moderate Agrarians. By this means one of the greatest weapons in the hands of the Communists would be wrested from them, but it is difficult for this understanding to be reached, and it can come about only if the Agrarians show themselves thoroughly determined to purge their party of all unruly elements.

SOFIA, May 7 (A. P.)—Twenty-four hours' time today was given to the local manager of the Stanard Oil Company to leave Bulgaria because it was alleged that he had refused to comply with a police order that all heads of foreign business concerns should furnish lists of the employes, accompanied by a guarantee that none of them was a Communist.

The manager referred the question to the American legation, which took it up with Premier Tsankoff. It is expected that a compromise will be reached. The incident is attributed partly to overzealousness by the police and partly to the implication of several foreigners in Communist plots.

Vienna Won't Expel Communists.

Copyright, 1925, by The New York Times Company.
Special Cable to THE NEW YORK TIMES.

VIENNA, May 7.—Despite the protests of the Balkan countries, the Austrian law granting the right of asylum to political refugees will not be changed.

Owing to Communist plots and propaganda said to have been instigated in Vienna, several countries have requested that the emigrés be expelled from Austria. The existence of any important Communist headquarters continues to be officially denied here.

Acquit Woman of Auto Death.

MINEOLA, L. I., May 7.—Miss Genevieve Sickey of 9,718 107th Street, Richmond Hill, was today acquitted by a jury in County Court of killing Herman Glesser, 60 years old, at Farmingdale, L. I., on Aug. 16, 1924. According to the charge, Miss Sickey, driving a large automobile, turned into Main Street from Conklin Street and crashed into a building, crushing Glesser, who died at a hospital soon after.

LAST RIVET IN SKYSCRAPER.

McCulloh Formally Ends Steel Work on New Telephone Building.

While cameras clicked and motion-picture men shouted from a neighboring scaffold atop the steel skeleton of the new Barclay-Vesey Telephone Building, 500 feet above street level, yesterday afternoon, J. S. McCulloh, President of the New York Telephone Company, hoisted to the tip of its eighty-foot flagstaff the American flag.

The ceremony marked the completion of the steel work on one of the loftiest skyscrapers in New York and the largest building in the world devoted to telephone purposes. The new structure, when completed March 1, 1926, will contain 33 stories and will accommodate 6,000 employes serving 120,000 telephone stations.

Mr. McCulloh joined the Riveters' Union and with a pneumatic hammer drove the last rivet himself.

"This ceremony marks the beginning of a new era of real-estate development along the North River front," Mr. McCulloh told officials of the company attending the ceremony. "It illustrates the wonders of modern efficiency in industry under present methods of division of labor and functional specialization. American genius has accomplished in a few generations works that required centuries to perform in the Old World."

NEW PARK BAND APPEAL.

Culture Clubs Ask Hylan to Permit Goldman Concerts on Mall.

A further appeal was made to Mayor Hylan yesterday to reconsider his position on the Guggenheim concerts which he has banned this year following the refusal of the Guggenheims to call them "Mayor Hylan's Free People's Concerts."

Yesterday's appeal was made by the Culture Clubs of New York City, which adopted a resolution at a meeting in the Manhattan Trade School. This is the twenty-second organization to adopt resolutions pleading with Mayor Hylan to permit the Guggenheims to repeat the Golden Band concerts in Central Park this year.

Caroline Bird, 9 years old, who belongs to Mother Stoner's organization, will broadcast an appeal for the Goldman Band from WFBH at 4 o'clock this afternoon. Mother Stoner will talk over the radio on the same subject.

GALLATIN MODIFIES PARK PLAYGROUND

Continued from Page 1, Column 4.

Only two guests responded to the invitation, Mr. Mulholland addressed the two guests and two officials of the league as follows:

"The place in Central Park is an eyesore now, and is used altogether by boys, most of whom are over 16. What we want to do is to beautify it for the small children, building such removable slides, swings and other apparatus as will attract them. There are in the neighborhood of Central Park more than 150,000 children. It is for the benefit of these children that we would accept the gift of Mr. Heckscher and create a beauty spot of what has for years been called 'The Children's Playfield.' It was intended from the beginning that this part of the park should be so used. Older boys already have other places for recreation provided for them. They can, if necessary, travel some distance for their recreation. At present they are in sole possession of the southern part of the park."

This statement was contradicted by one of the women present, who asserted that small children and mothers were using the area. Mr. Mulholland offered to take the party to Central Park to prove his contention. The offer was accepted, and on reaching the playfield Mr. Mulholland triumphantly pointed to the crowd of boys from 10 to 18 years playing baseball.

SPEED

Speed in a building operation is simply a means of increasing the annual yield from the operation when it is finished.

THOMPSON-STARRETT COMPANY
Building Construction

This descriptive booklet is free to all who send in the coupon.

Lehigh Valley Vacation Suggestions

Ideal vacation places for every one are available along the scenic route of the Lehigh Valley and in the interesting Canadian territory conveniently reached via its trains.

Lehigh Valley trains leave from the Pennsylvania Station, New York.

Lehigh Valley Railroad
The Route of The Black Diamond

N. W. Pringle, Pass. Traffic Mgr.
Lehigh Valley Railroad, 143 Liberty St., N.Y.
Please send me without obligation your new illustrated booklet "Vacation Suggestions".
Name
Address

FUR STORAGE REPAIRING AND REMODELING

Jay-Thorpe INC
57th Street, West

Chiffon Silk Hose
At a New Price

DESPITE their beautiful sheerness, all-silk chiffon stockings such as these are a very practical luxury, for they have the confidence of Jay-Thorpe behind their good wearing quality and their price is the most reasonable at which this high grade of chiffon hose has yet sold.

The newer shades are noisette, argent and bois de rose

1.95

Toujours Moi Perfume sold by Jay-Thorpe exclusively in New York City

FURNITURE and Works of Art, Boxed and Shipped to all parts of the world.

Entire Charge Taken of Removals in Town or Country.

Motor Vans for Suburban and Long Distance Moving.

Office and Loft Moving

Separate Rooms for Storage of Furniture, etc. Rooms $3.50 per month and upward.

MORGAN & BROTHER
ESTABLISHED 1851
228, 230, 232, 234, 236 WEST 47th STREET
TIMES SQUARE Phone CHICKERING 2840

B. Altman & Co.
MADISON AVENUE-FIFTH AVENUE, NEW YORK
Thirty-fourth Street Thirty-fifth Street

The Sporting Goods Section

offers correct equipment for

Golf Tennis Croquet
Lawn Bowls Badminton Archery

also

Messkits, Canteens, Knapsacks, Duffle Bags and other necessities for camp use, at very moderate prices

Special prices and values in the following:

Men's Soft Leather Jackets of selected quality skins, tan or gray; sizes 36 to 44 . . . $11.00

Golf Sets of five well-made Clubs, a three-stay Canvas Bag with metal bottom and 2 standard Golf Balls $11.75

Golf Balls of a well-known make, standard size and weight and carrying the Altman guarantee per dozen $4.50

A number of splendid quality Golf Bags and Clubs at greatly reduced prices for clearance purposes

Sixth Floor

NEW YORK'S NEWEST FUR STORAGE VAULTS on the premises. RATE 2%. This includes insurance Furs called for — Phone Fitzroy 5200, Extension 52.

America's Most Beautiful Store
RUSSEKS
FIFTH AVENUE
At 36th Street

For Madame and Mademoiselle

GREATEST VALUE-GIVING EVENT FIFTH AVENUE HAS WITNESSED

Sale Friday and Saturday

[IN THE FOURTH FLOOR SALON]

COATS and ENSEMBLES

$49.50 Created to sell at $85 to $125

$65 Created to sell at $95 to $175

THE facts behind the remarkable sale which begins this morning present an interesting trade story: three great creators of high-class coats and ensembles, because of the volume of our purchases throughout the year, gave us unrestricted choice from the entire remainder of their Spring and Summer stocks at prices barely equalling cost of materials. These, with duplicates from our stocks previously purchased, comprise values absolutely unprecented in merchandising history.

NO EXCHANGES · NO C.O.D'S · NO APPROVALS

Extra Salespeople in Attendance

RUSSEKS—Coat Salon—Fourth Floor

Women's Printed Frocks
Have Pleated Panels

$29.50

Prints and pleats—fashion's first favorites for spring—are combined in these short sleeved frocks for street and afternoon wear. The prints are varied in pattern and color. The pleats are introduced in side panels or in the skirt itself. The frock sketched is one of a special group.

Other gowns $19.50 to $45

MODERATE PRICE DRESS SHOP
THIRD FLOOR

Lord & Taylor
FIFTH AVENUE
TELEPHONE FITZROY 1900

WELL-INFORMED PEOPLE WILL DISCUSS:
The sensational charges of United States Senator King against the American Navy's waste of seven billions—The great debate between a Sorbonne professor and one of the forty immortals on Church and State conflict in France—The brilliant, informative interpretation of New York City by the winner of a Pulitzer Prize—The three-side debate on the Tacna-Arica award by Coolidge—Other noteworthy contributions—In MAY CURRENT HISTORY. News stands, 25c.—Advt.

FRENCH SEE THREAT | AUSTRIA'S FIRST ENVOY | ASK STRENGTHENING | PRINCIPAL ACCUSES

RAINS
GALLERIES, Inc.
Auctioneers and Appraisers
3 East Fifty-Third Street

Sale Today at 2 P. M.
also tomorrow (Saturday)
The Entire Stock of
Jones & Brindisi, Inc.
in Liquidation
and sold by order of
Mr. Edgar Brindisi,
Liquidator
A Beautiful Collection
of
Rare Old
Chinese Rugs
and a
Gorgeous Assemblage of
Antique and Modern
Oriental Rugs
Size 2 feet to 30 feet long.
S. G. RAINS, Auctioneer

AMERICAN ART GALLERIES
Sale Today at 2:15 p.m.
EARLY AMERICAN
FURNITURE
HOOKED RUGS &
DECORATIVE
OBJECTS
The Collection of
MESSRS. WINICK &
SHERMAN
613 Lexington Avenue
SALES CONDUCTED BY MR. BERNET AND MR. PARKE

Van Brink's
Broadway
Art Galleries
1692 Broadway, at 53d St.
Telephone Circle 7824
Will Sell at Public Auction
Today (Fri.) 2 p.m.
Also Tomorrow, same hour
THE EFFECTS OF
Mrs. Edward Lauterbach
Count Henri von Daur
And Other Interests
Elaborate Antique and Modern Furniture in complete suites and individual pieces; Rare Art Treasures; Diamond Jewelry; Persian Rugs; Important Collection of Oil Paintings.
On view until sale hour.
Catalogues.
A. BLEIMAN, Auctioneer

THIS AFTERNOON
AT THE
ANDERSON
GALLERIES
AUCTION SALE
OF OVER
ONE HUNDRED
ORIENTAL
RUGS
SALES BY MR. F. A. CHAPMAN
AND MR. A. N. BADE

Public Auction Sale
TO-DAY [Friday]
at 2 P. M.
Also Tomorrow (Sat.), Same Hour
at the Galleries of
DARLING & CO.
242 5th Av. 27th-28th Sts
A Collection of Choice
Housefurnishings
and Objects of Art
REMOVED FROM A PARK AVE.
DUPLEX APARTMENT
(NAME WITHHELD BY REQUEST)
Complete Bedroom, Dining and
Living Room Suites.
Bronzes, Oil Paintings, Chime Hall
Clocks, Marble Statuary, Silverware.
Steinway Parlor Grand Piano
High Class Oriental Rugs & Carpets
M. VAN BRINK, Auctioneer
CATALOGS ON PREMISES

HIGH GRADE CHAISE LOUNGES
SOLID WALNUT FRAMES
Loose Seat and Extra Head Cushion of Silk Floss, Covered with Fine Quality Striped or Flowered Damask

$89.75
MAIL ORDERS FILLED
Upholstered Slipper Chair to Match
$28.50
Gestreicher's Art Shop, Inc.
882 Sixth Ave, at 50th St., N.Y.C.
Phone Circle 9448

FRENCH SEE THREAT IN HOUGHTON SPEECH

Government Does Not Intend to Hasten Agreement or Change Its Policy.

DOUBT LOANS WILL CEASE

Press, Which at First Overlooked the London Address, Now Replies Sharply to Criticism.

By EDWIN L. JAMES.
Copyright, 1925, by The New York Times Company.
Special Cable to THE NEW YORK TIMES.

PARIS, May 7.—In France Monday night's speech by Ambassador Houghton is interpreted as the American Government's advice to the Allies to conclude quickly a guarantee compact with Germany, and in the speech French read something like a threat that if this isn't done and present uncertainties removed, American financial aid to Europe might be curtailed, if not withdrawn.

However, it isn't in the plans of the French Government to hasten the conclusion of the German compact, because they think other things must be attended to first and essential prior conditions fulfilled. As for the alleged threat to withdraw economic support, the French do not take it seriously, and say that was what Americans said would happen to Germany if Hindenburg was elected, and add that as yet the threat has not been carried out. In fact, a deep impression has been made on European minds by explanations emanating from Washington over three years of the difference between Government loans and private loans and, rightly or wrongly, they have come to regard advances recently made by American bankers as commercial rather than political business.

Foreign Minister Briand is less in a hurry about a guarantee compact than was M. Herriott, because he believes the occasion is good to try to put the Germans on record in a manner tending to clarify what they meant by electing Hindenburg President. For example, there is the League of Nations. Despite the partial progress which may be made, Briand intends to keep the basic issue open until after September, which will bring a showdown on whether the Germans intend to join the League. If they do not, there will be no compact with them.

Would Continue Security Conversations.

There is also the affair of certain defaults in the military provisions of the Treaty of Versailles which Briand would like satisfied first. However, while he believes matters should wait for negotiations with Germany, he has proposed to Austin Chamberlain that there is no reason security conversations may not proceed among the Allies, especially with regard to enforcement of treaty-provisions for demilitarization of the Rhineland, which the new Foreign Minister offers as the best prospect of security. Indeed, one would not be wrong to suppose Briand has no enthusiasm for a compact with Germany, except in so far as it forms part of the general League of Nations plan, and attention should be paid to Briand's wish to postpone making the compact until September, for in September the League Assembly has again to consider the Geneva protocol, barely rescued from Chamberlain's axe by Briand himself in Geneva six weeks ago.

The French did not pay much attention to Ambassador Houghton's speech, regarding it as a conventional utterance at the end of a dinner of good cheer, until dispatches from Washington said it exactly represented the attitude of the American Government. For the past two days many papers have been criticising it. The Figaro today says it is very unjust that the American Ambassador complimented only England for her post-war efforts and asks how about France's effort for reconstruction of the regions devastated in part by American and British guns.

"We suppose we can do without Houghton's praises," The Figaro says. "He might have thanked France for accepting the American Dawes Plan, since it meant sacrifices for her help. Mr. Houghton says the American people do not bother about details. But we Frenchmen are obliged to consider certain details and notably the little detail of the election of Hindenburg."

Aid to France and Germany.

The Gaulois asks "When Mr. Houghton talks about a change of spirit, to whom is he talking? Is it to France, who so much needs help to get out of the financial crisis caused by reparation payments made by her in place of defaulting Germany, which has received aid of the Dawes loan, the Dawes moratorium and of the Dawes Plan, reducing her debt and who, her finances restored, her industrial power increased and her military equipment repaired, has just made President Marshal von Hindenburg, yesterday the soul of aggression, today the soul of German revenge? If, as Mr. Houghton says, good faith is the cement of civilization, we should like to get this point clear. We cannot help remarking the speech of the American Ambassador in London following attacks by Senator Borah, who called France a Shylock when she tried to make Germany pay and who today calls France a bad debtor deserving the visit of an American sheriff and policemen."

The Information says it cannot take seriously Mr. Houghton's words about curtailing American economic aid, adding:

"We believe that when American bankers find profit in doing business in Europe in order to use their excess of gold, words from the White House won't stop them, and, on the other hand, if a perfectly peaceful Europe offered no prospect of profit to Americans we doubt they would send us their gold because President Coolidge thought they ought to. Did not we just hear them talk about what Wall Street would do to Germany if she elected Hindenburg? Well, what about it?"

Several papers remark times have changed since the doughboys fought in the Argonne because General Pershing made more distinction between Europeans than President Coolidge does.

Pertinax takes the same line and thinks Mr. Houghton must have been joking. He says Americans like to joke about money, for while they bitterly condemned the Ruhr occupation they were really joking about its illegality because they accepted from Belgium money King Albert's Government got from the Ruhr. He adds that after the mess the Americans made of the Peace Conference and giving security to France, the polite thing now would be to have nothing to say further about the matter.

DENOUNCES DRY NAVY GUNS

Canadian Official Calls Firing on Rum-Runners Diplomatic Outrage.

Special to The New York Times.

DETROIT, May 7.—That some Canadian citizens fear a straining of the friendly relations between their country and the United States if measures proposed by the United States Government for the enforcement of its prohibition laws are too rigorously carried out, is shown by the comments of John H. Rodd, K. C.

"The recent treaty between Washington and Great Britain," says Mr. Rodd, "permits the American authorities to 'follow and capture' within the twelve-mile limit, but it does not permit the use of firearms. Captures made under the treaty must be made peaceably.

"The proposal of the American Government to stop rum-running within the twelve-mile limit along the Atlantic seaboard by gunfire would be nothing less than an outrage against international diplomacy.

"It is incomprehensible that there should be gunfire on the Great Lakes or the Atlantic Coast over such a minor issue as the enforcement of prohibition laws with our boundaries at present unarmed, as they have been for more than a century."

AUSTRIA'S FIRST ENVOY RECEIVED BY COOLIDGE

Minister Prochnik Thanks United States for Aiding Republic After War.

Special to The New York Times.

WASHINGTON, May 7.—In presenting his credentials today as the first Minister of Austria, Edgar L. G. Prochnik told President Coolidge that his country had been greatly aided by the United States in stabilizing currency and bringing about economic restoration after the war. In part he said:

"That Austria, in the face of most adverse conditions and countless perils which for a time threatened her very existence, succeeded in preserving her political status, in maintaining peace and social order and in restoring confidence at home and abroad; that she was able to carry out in a comparatively short period an exhaustive reconstruction plan, which assured her future not so long ago despaired of, established her currency and placed her public household on a sound basis is, to the full realization of the Austrian people, due to a large extent to the moral and material support extended by her great sister Republic.

"My country has now assumed the difficult task of its economic reconstruction, mainly aiming at the restoration of a favorable trade balance. My countrymen are fully awake to the fact that success chiefly depends on their own efforts but they likewise are aware that this work could not be accomplished without some assistance from the outer world. That the United States has repeatedly expressed its readiness to lend a helpful hand to those who seriously and conscientiously strive to help themselves, stimulates their spirit and encourages them to increased activity.

President Coolidge in replying said:

"Mr. Minister:

"I am pleased to receive from you the letters which accredit you as the first Envoy Extraordinary and Minister Plenipotentiary of the Republic of Austria to the Government of the United States and to accord you recognition in that high capacity.

"The sentiments of good-will for myself and of appreciation for the sympathy of the American nation which you express on behalf of your Federal President and countrymen are indeed gratifying, and find hearty reciprocation in this country, which has aided the courageous struggle of Austria toward reconstruction.

"I shall be happy to do all in my power to promote and strengthen the good relations which have so happily existed between this country and Austria, and I realize that your promotion to the rank of Minister is both an indication of the good-will of the Austrian Republic to this end and a recognition of your proven fitness for the purpose."

PARIS HOLDS ART LOVER AS A MUSEUM ROBBER

Young "Dealer's" Home Found Filled With Objects From Many Collections.

Copyright, 1925, by The New York Times Company.
By Wireless to THE NEW YORK TIMES.

PARIS, May 7.—Emanuel Renaire is a young "art dealer" with peculiar methods of replenishing his stores.

During the past two years he has stolen 2,000,000 francs' worth of art works, pictures and antique furniture from various villas in the provinces of France. Some months ago he broke into the Museum at Niert and stole objects estimated at 500,000 francs. Last Summer he entered a villa near Bordeaux and a few weeks ago he returned to the same spot and took a rare eighteenth century coffer, the replica of which is in the famous Cluny Museum.

This proved M. Renaire's undoing, for when he tried to sell it to a Paris dealer he was arrested and later confessed. His country house near Bordeaux, where he lives with a young wife, was found full of fine art works, most of which appear to have been acquired through burglaries.

ASKS JAIL FOR JAHID BEY.

Turkish Prosecutor Denounces Editor in a Violent Speech.

Copyright, 1925, by The New York Times Company.
By Wireless to THE NEW YORK TIMES.

CONSTANTINOPLE, May 7. — The public prosecutor concluded his speech against Hussein Jahid Bey, editor of Tanin, yesterday by asking that he be sentenced under Article 66 of the Penal Code, which provides imprisonment from two months to two years and a fine from 5 to 50 pounds Turkish, but at the same time suggested extenuating circumstances might be found in services rendered by Jahid in his youth to Turkish culture.

The speech took the form of a violent personal attack on Jahid, who was described as having so savagely attacked persons and institutions at the time of the restoration of the Constitution that he had to be bought out from Tanin for a large sum by the Committee of Union and Progress. After suggesting that Jahid obtained comfortable lucrative posts during the war and had ignored certain very patent scandals, the prosecutor declared the hostility of Jahid to the present authorities dated from the conference at Lausanne, 1923, and was due to the action of the authorities in granting Jahid, as to other Turkish correspondents, an allowance of 30 Swiss francs daily, whereas Jahid demanded 50 and free education for his nephew.

SEES NEW TYRANNY HERE.

London Paper Denounces New Orleans Thrashing Incident.

Copyright, 1925, by The New York Times Company.
Special Cable to THE NEW YORK TIMES.

LONDON, May 7.—"One sometimes marvels," says The Daily News, editorially, "whether Americans realize the effect produced in other countries by the constant rain of such stories as that reported from New Orleans.

"It may have been ill-advised of Miss Jewel Barker to wear white cycling knickers if her neighbors were offended at them, but that the outraged neighbors should proceed to seize and thrash Miss Barker's unfortunate father seems a thing so removed from justice, from logic and common sense that the more European imagination boggles at it.

"The lynching of negroes we can at least so far understand as to realize that it is the outcrop of a problem strange to our experience, but there is nothing strange to our experience in the apparition of young ladies in cycling knickers. We may not approve them, but we do not for that reason proceed to assault their fathers. We think it is the young ladies' own affair, a matter of taste and not of law or of morals. And surely for this once, degenerate Europe is right.

"All such cases go to convince a European sceptic that he will flee from the outworn tyrannies of Europe only to fall in the Land of the Free into a bondage of which the little finger is thicker than his old tyrant's loins."

Best Ways to Camp to Be Shown.

Live trout in a real lake fed by a running brook in a papier-mâché forest where real birds sing will be part of the setting for a camp exposition which will be opened at Macy's tomorrow to continue to June 6. The Boy Scouts, the Camp Fire Girls, the Girl Scouts, the Y. W. C. A. and seven Summer camps will participate in the exposition, which among other things will show how life in the outdoor has been and should be lived and played.

Fine Arts Federation Election.

At the annual meeting of the Fine Arts Federation held yesterday at the Fine Arts Building, 215 West Fifty-seventh Street, the following officers were elected: President, Joseph H. Freedlander; Vice President, Robert Aitken; Secretary, John V. Van Pelt, and Treasurer, Albert S. Bard. In addition to the officers, the Board of Directors includes Harry Watrous, Albert J. Wilgus and James L. Greenleaf. The Fine Arts Federation is the parent society of the various artistic interests of the city.

ASK STRENGTHENING OF ITALIAN CABINET

Committee on Constitution Proposes Four Safeguards Against Overthrow by Parliament.

CHANGE IN REPRESENTATION

Report to Mussolini Suggests Selection of Deputies by Trades Besides Popular Vote.

Copyright, 1925, by The New York Times Company.
By Wireless to THE NEW YORK TIMES.

ROME, May 7.—The committee appointed by Premier Mussolini to study the possibility of modifying the Italian Constitution, has completed its report on the "Relations Between the State and Social Forces."

The report suggested reforms, all of which aim at rendering the position of Cabinets in power as secure as possible and would, if applied, render it extremely difficult for Parliament to oust a Cabinet to which it refused its confidence. The Italian Constitution would in this respect somewhat resemble the Constitution in America, where the permanence in power of the Executive is largely independent of the whims of Congress.

The proposal to make the positions of Cabinets unassailable by Parliament has not pleased the Opposition, however, and its retort is that the committee's suggestions "are not for a constitution but for a parachute," because they render it almost impossible for a Cabinet to fall.

The committee suggests, in the first place, that defeat by Parliament of a measure which does not involve the general policy of the Cabinet should not cause the fall of the whole Cabinet, but merely the resignation of the responsible Minister.

Secondly, it stipulates that a contrary vote, to be valid, must be given by an absolute majority of the elected Deputies and not merely by a majority of those participating in the vote.

Thirdly, it proposes that a Cabinet which has been defeated in the Chamber may appeal to the Senate. If the Chamber and the Senate disagree, the final decision on the Cabinet's policy would be given by a joint meeting of the Chamber and the Senate.

Fourthly, it asks that the Cabinet have the power to ask a few days of delay before any vote of confidence is taken.

The committee, moreover, proposes certain modifications in the constitution of the Senate and the Chamber of Deputies. The Senate would continue to be composed of the King's appointees, but the categories of eligibility would be increased.

The Chamber, on the other hand, would be composed of 600 Deputies, of whom 300 would be elected by popular vote, as heretofore, and the remainder would be selected by organizations of workers and givers of labor.

The agriculturists, metal workers, chemists, engineers, &c., would be represented in the Chamber by a number of Deputies varying in proportion to the number of persons in Italy following these pursuits. Thus each worker and giver of labor would have two votes, one for electing the Deputy representing the district where he resides and the other to elect the Deputy to represent his trade or profession.

It is hoped by this system to arrive at an even balance between the interests of the agricultural South and the industrial North. Finally, it is suggested that all new laws should be proposed by a special technical body which would also be called to collaborate with the Parliamentary committees.

PUT LEFT'S LOSS AT 500,000

Republican League Leaders in France Present Election Data.

Copyright, 1925, by The New York Times Company.
Special Cable to THE NEW YORK TIMES.

PARIS, May 7.—In spite of losses in twenty-eight municipalities, according to Government figures, in Sunday's elections, the National Republican League, of which Emmanuel Brousse is General Secretary, today issued a report which proves to their satisfaction that the Left cartel lost a total of 500,000 votes.

The report is elaborate and cites figures for each large city, each department and the country, showing, for instance, that in Marseilles the Right Party gained 9,000 votes, in Nantes lost 6,000 and in the Loire Department 10,000, &c.

It also cites the Paris figures, where it is uncontested that the Rights won a great victory.

PRINCIPAL ACCUSES COACH WHO HURT BOY

Says Conahey Inflicted Unlawful Punishment, Though a Friend of Young Edward Cox.

Formal charges were made yesterday to school authorities against Louis Yates Conahey, athletic director of Public School 82, by Abraham Cohen, the principal, of having inflicted unlawful punishment on Edward Cox, 14, of 1,321 Second Avenue. Principal Cohen said last night that he assembled statements from all of the witnesses and that the matter now rests with the District Superintendent and the School Board on what action will be taken.

The case was brought to the attention of Principal Cohen when young Cox, who was taken to Presbyterian Hospital with a broken collarbone and a severely injured wrist, charged that he had been struck and knocked down by Conahey when he had continued to pass a football after he had been ordered to stop. According to Cox, after Conahey told him to quit passing the football he threw it back to its owner. Conahey takin gthis for disobedience, attacked the boy hitting him and knocking him down, the boy charged.

Most of the witnesses agreed that this was the correct story, Mr. Cohen said. They said Mr. Cohen that Conahey did not kick the boy but that he did knock him down.

Mr. Cohen said that Conahey's action was difficult to explain since it was known that he was a great friend of Cox's. Cox played on the baseball team and Conahey coached it. According to Principal Cohen, Conahey was regarded as devoted to his duties and the school.

Mr. Cohen added that the boy's mother was averse to any action against Conahey, either criminal or by the School Board. She said Conahey always had been her boys friend and she felt that he was genuinely sorry and that the realization that he had seriously injured a boy he had always admired would be punishment enough.

N. Y. U. DEBATERS WIN TITLE FROM COLGATE

Unanimous Decision for Local Team—Debate Regarded as Season's Most Important.

New York University's debating team won the national title from the Colgate orators in a debate last night at the Washington Square College branch of the university. The judges' decision was unanimous.

New York University upheld the affirmative side of "Resolved, That the President's Cabinet be permitted to sit in the sessions of the Senate and House of Representatives, but shall not be allowed to vote on questions discussed." John Quigley, William Kushnick and Clifford Rowe represented New York University. H. F. House, Walter H. White and H. B. Stein represented the up-State university. This was the final debate of the Violet team and was broadcast through Station WJZ. The debate was listed in the National Debaters' Annual as the most important one of the year.

The judges were John B. Schamus of Fordham University, Harold B. Ratgbow of Adams Memorial Presbyterian Church and Brother Buenaventura Thomas of Manhattan College. Dr. Rufus D. Smith, Director of the Department of Political Science at Washington Square College, was Chairman.

HORNE HITS SHIP CONTRACTS

Sir Robert Deplores Building of British Craft on Continent.

Copyright, 1925, by The New York Times Company.
Special Cable to THE NEW YORK TIMES.

LONDON, May 7.—Sir Robert Horne, former Chancellor of the Exchequer, speaking in London yesterday, said that every one knew of the great orders which were going to shipyards in Holland and Germany, instead of to British shipyards. A friend of his who has just returned from Holland told him that in one particular yard ten ships were being built, nine of them for British owners.

"Only last week," Sir Robert continued, "my services were sought by two very large and important shipbuilders in this country to try to obtain some arrangement by which there would be brought to their idle yards a great contract which was being given out for eight ships to carry refrigerated meat from South America.

"The disparity between their tender and that of the foreign tender was in the region of £20,000 to £30,000 per ship and their tender was based upon figures which involved absolutely no profit to the British shipbuilder. It was put in at actual cost."

ASKS MORE TROOPS TO FIGHT THE MOORS

Continued from Page 1, Column 2.

Spaniards, it being reported that the munitions had passed through Spanish hands. However, there have been recently numerous sales by French dealers to South American agents and inquiry is now being made to see whether these did not get to Abd-el-Krim in part.

The request of Marshall Lyautey for rather large reinforcements brings a pungent issue in French politics, because the Unified Socialists who make up a part of the Left cartel in the Chamber on which the Government depends, say they will not vote the credits which will eventually be necessary to pay the cost of the reinforcements. Of course this will not stop sending the reinforcements, for the War Office will send them and leave the matter of cost to be settled later.

But one day or another there must be an appropriation bill and the Socialist leaders have already notified Premier Painlevé that they intend not to vote for it. This indicates the possibility of a split in the Left and a consequent Government crisis for it is evident the Cabinet will have to make the matter one of confidence on the issue of paying for something it has done. But that crisis may be a long way off.

For the present the French problem is that of clearing up the territory under their own mandate. When that has been done an interesting international question will arise, for on the one hand the French will certainly not wish to leave a hostile organization to the north of them, and, in the second place, under their arrangement with the Sultan of Morocco they hold a mandate to preserve order in all Morocco.

In 1912 the French agreed to the Spaniards maintaining order in the zone assigned to them. The Spaniards have withdrawn, and so do not preserve order, yet they have not given up their claim and do not wish the French to take over the territory they have abandoned. Eventually the French probably will wish to do so, and it is likely that they will have the support of the British provided they do not camp on the shores opposite Gibraltar or interfere with the status of Tangier.

In any case, the prospects of a Riffian republic do not look well, for, although the French face a tough job, it appears that the preservation of their prestige in Africa demands that they go through with it.

Riffians Have Several Tanks.

It was learned today that the Riffians have several tanks at their disposal, which with rapid fire guns, airplanes and artillery are further evidence of the quite modern aspect of Abd-el-Krim's forces.

Casualties in today's operations were 13 dead and nearly 100 wounded in Colonel Freydenberg's group, most of them native soldiers, while the losses of the Riffians were much heavier.

It is pointed out that the French have plenty of room to administer punishment to the Riffians without penetrating the Spanish zone, as there are some miles between the Wergha River and the frontier. In between are many rocky spurs, which dominate the valley in some spots, and those which are held by the enemy are fortified by modern methods. These ranges are cut by deep valleys, such as Bibane, which in Arabic means gates.

Natives Force Riffians Back.

Copyright, 1925, by The New York Times Company.
Special Cable to THE NEW YORK TIMES.

TANGIER, May 7.—General Colombat has pushed forward to Bibane in one of the few valleys in the frontier mountains, through which the invading Riffians must pass. He reports that the villages have been fortified and the valleys entrenched and very strongly held. The situation in that direction is stationary."

Colonel Freydenberg's column, after fierce fighting, has relieved the important French post of Tounat and is engaged with many thousand Riffians in the neighboring hills.

In the centre the Riffians are withdrawing under pressure from contingents of tribes friendly to the French.

Lyautey Arrives at Rabat.

RABAT, French Morocco, May 7 (A. P.).—Marshal Lyautey, the French Governor General in Morocco, has arrived in Rabat from Fez.

A message received from Tangier tells of a further concentration of Moroccans. Kheriro, Caid of Caids of Djebel, is installed near Dar Ben Karrich, where a strong Riffian contingent had previously taken up a position. Oudl-el-Karfa, who is camping aroung Rio Martin, has received reinforcements from Wad Lau. These two contingents seem to be preparing for an early offensive.

A native report says that two freight steamers have landed barley at Wad Lau to provision the Riffians and also have put ashore war material.

The total losses of the French troops under Colonel Freydenburg during recent engagements were thirteen killed, mostly natives, and about 100 wounded, it was announced at headquarters today. The Riffian losses were described as very heavy.

Emissaries of Abd-el-Krim have penetrated remote regions of Morocco, according to the French, and are telling all the tribes that Abd-el-Krim is marching on Fes and will soon have the entire country in subjection.

Hamido, Krim's Rival, Aids French.

TETUAN, Spanish Morocco, May 7 (A. P.).—Reports received here say that the French have taken the offensive against the rebels in the Wergha-Marnisa region.

Caid Amar Hamido of the Marnisa tribe, who is considered Abd-el-Krim's arch foe in the fight for supremacy in the Riff, is fighting with the French, whom he rejoined after having been obliged to flee before superior Riffian forces and seek refuge inside the French lines.

The French command is utilizing the Caid's knowledge of the terrain and his influence among the tribesmen, who are said to have only nominally submitted to Abd-el-Krim pending the outcome of the fighting now in progress. Caid Hamido is in command of the vanguard of the French forces.

Meanwhile the Spanish troops continue their blockade of the rebel zone. They have captured several convoys destined for the enemy near the international border at Tangier.

Stern Brothers
Forty-second and Forty-third Streets, West of Fifth Avenue

Absolute Clearance:
1095 Pairs Women's Shoes
That Formerly Sold from $8.00 to $12.00
$4.35
Not every size in every style, but every size in this group, shoes taken from our stock.

A collection of many styles developed from all the desirable leathers, fabrics and brocades. For all occasions, sports, street and dress wear; including many white canvas shoes, just in time for the summer activities. Some trimmed with black and tan leathers—a number of white kid models in the assortment. High-grade workmanship characteristic of all fine shoes.

A truly worth-while opportunity! Stern Brothers—Second Floor

Dresses and Coats for Tiny Folk

150 Hand-made Dresses—Infants' sizes and up to two years. Hand-embroidered, some with hand-scalloped skirts and hand-embroidered yokes. Made to sell from $3.00 to $4.00 . . . . . $1.95

$1.95 $3.00

200 Imported Hand-made Frocks from Belgium. 2 to 6 years. In colors difficult to obtain in domestic voiles—orchid, peach, blue, pink, maize and white. Special $3.00

A Complete Showing of New Hand-made Dresses, from $3.00 to $10.00

Just Received—Imported French Hand-made Dotted Swiss Dresses
White ground with pink, blue, yellow or orchid dots. Hand-stitched hems. Turn-over collars and pockets piped with self color. 2 to 6. $3.95

150 Coats 2 to 6 years. Formerly $10.00 to $29.50 $7.50, 12.50, 19.50

Hats to match . $3.95—$5.00 Second Floor

Girls' Paris Frocks
$6.95
A charming collection of Paris handmade frocks of linen, dotted Swiss, batiste, voile, chambray. All cut from American measurements and beautifully sewn with careful attention to detail in finishing.
There are becoming tailored styles, as well as frocks of softer line. The trimming is confined to tiny, handrun tucks, embroidery, applique motifs or drawnwork. In lovely flower tints and darker shades. 6 to 14 years.
Lord & Taylor
FIFTH AVENUE

PICTURES RADIOED HERE FROM HAWAII

War Game Photographs Come 5,136 Miles in Twenty Minutes Each.

TESTS CALLED MARVELLOUS

Gen. Summerall Says Wide Field of Military Communication Has Been Opened Up.

Photographs of the war games and army and navy leaders in the sham combats were transmitted by wire and wireless over a distance of 5,136 miles from Honolulu to New York City yesterday by the picture-transmitting process of the Radio Corporation of America.

It took the transmitting machine just about twenty minutes to transform the details of each photograph into electrical impulses. After being relayed by wire and radio, the electrical impulses reproduced the detail on films in the Broad Street office of the Radio Corporation of America. Within a very small fraction of a second after the last detail of the picture had been picked up by the transmitting machine at Honolulu, it was registered again by the recording apparatus in New York.

Route Taken by Pictures.

Each signal went through a long series of transformations before it became a part of the picture in the office of the Radio Corporation in New York City. Each signal existed twice in the form of light, three times in the form of electrical current running over wire and twice as radio waves. The exact route traversed by each signal was as follows:

Twenty-nine miles by wire from the picture-transmitter at Honolulu to the broadcasting station at Kahuku.

Two thousand three hundred and seventy-two miles by radio from Kahuku to Marshall, Cal.

Nineteen miles by wire from Marshall to the broadcasting station at Bolinas, Cal.

Two thousand six hundred and forty miles by radio from Bolinas to Riverhead, L. I.

Seventy-six miles by wire from the Riverhead station to the Broad Street office of the Radio Corporation.

After this wild ride by wire and ether, through sunlight and static, the signals arrived here in a fraction of a second after starting. Some of the signals faded out. Some were blotted by static. But most of them got through in their original condition and built up recognizable pictures. Some of the portraits came through with distinct detail. The action pictures were intelligible, even if not artistic.

Valuable in War.

The experiment took place at the request of the War Department, and Maj. Gen. Charles P. Summerall said yesterday that the picture-transmitting machine would become a military factor of the first order.

"The marvelous demonstration of wirelessing photographs from Honolulu by the Radio Corporation of America," he said, "opens up an entirely new field for military communications. By means of this development absolute secrecy will result in materially assisting our military commanders. By slightly altering the position of the carriage receiving the picture or message, a garbled mass of dots and dashes is broadcast, which would be totally unintelligible to persons without the code.

"Maps showing in detail either our positions or enemy positions can be sent and received in twenty minutes. These maps, while intelligible to our authorities, would by a slight shift of the receiving dials be so twisted and distorted that they would bear no relation to any geographical formation. Coast line or gun positions would be shifted to impossible points, and instead of lines would appear as scattered dots and dashes.

"The possibilities of this experiment, which General Harbord has arranged at the request of the War Department, are beyond anything yet conceived in signal communications."

Photographs of Officers.

Among the pictures transmitted yesterday were photographs of Major Gen. John L. Hines, U. S. A., and Rear Admiral Robert E. Coontz, U. S. N., the umpires in the war games; Major Wilson of Honolulu, Governor Wallace R. Farrington of Hawaii, three war game scenes, troops at mess, a big gun in action and the flagship Seattle of the fleet attacking Hawaii.

The picture-transmitter is a portable apparatus developed by Captain R. H. Ranger, the inventor of the process which performed yesterday's feat.

The process of sending a picture yesterday started at Honolulu with folding the developed film into a cylinder and adjusting it on the transmitter. The film was then started revolving under a powerful needle of light. The black detail of the picture stopped the light and the white part let the light through. With varying intensity the light passed through the film and fell upon a photo-electric cell, which transformed the light into electrical impulses so controlled that they preserved the pattern of the picture.

PHOTOS RADIOED FROM HONOLULU.

Soldiers at mess at coast defense post at Pearl Harbor, and W. P. S. Hawk, superintendent of the Radio Corporation's plant at Honolulu.

MANHATTAN CLUB HAS 60TH ANNIVERSARY

Seven Potential Candidates for Mayor at a Dinner Table, Silent on Politics.

About one hundred of the older members of the Manhattan Club in East Twenty-sixth Street attended a dinner there last night to celebrate its sixtieth anniversary. That its membership is not exclusively of Democrats was shown by the presence of former Governor Nathan L. Miller, Justice J. P. Clarke, Presiding Justice of the Appellate Division, and other Republicans.

At one table, over which Alexander Konta presided, there were seven potential candidates for the Mayoralty nomination. They were Justice Robert F. Wagner, Surrogate James Foley, Controller Charles L. Craig, Justice John V. McAvoy, author of the transit report; Justice J. M. Proskauer, who managed Governor Smith's campaign last year; Surrogate John F. O'Brien and Alfred H. Townley, the lawyer, with whose firm the late Thomas F. Smith, Secretary of Tammany Hall, was connected. But there was no talk of politics.

Former Justice Morgan J. O'Brien was Chairman of the Dinner Committee. He told of the raising of enough voluntary subscriptions by the members to pay off a second mortgage of $225,000. The club, he said, is now free of embarrassment, financial or otherwise. Other speakers spoke of the traditions of the club and the great political events which took place within its walls, particularly when Richard Croker was a member and regular visitor.

Patrick Francis Murphy, in a felicitous speech, said he could not feel aggrieved over the advent of prohibition. It might be worse, he said, for it might prevent one getting a drink. The affair opened with the singing of "That Old Gang of Mine" and, after Mr. O'Brien's speech, with "Never Take the Horseshoe from the Door."

Among those present were Martin Conboy, O. R. Cauchois, J. R. Deering, F. B. Delehanty, Vernon M. Davis, F. A. Dugro, Robert E. Dowling, S. Greenbaum, P. Ingraham, A. J. Johnson, Martin W. Littleton, Robert L. Luce, J. F. Mulqueen, Herman A. Metz, Daniel F. Murphy, John F. McIntyre, Thomas O. McGill, A. R. Page, Herbert Bayard Swope, Clarence J. Shearn, J. C. Tomlinson, Rhinelander Waldo and E. G. Whitaker.

BACK FROM QUIRIGUA RUINS,

United Fruit Officials Tell of Visit to Ancient City.

Scientists have set themselves to the task of reading the inscriptions carved on monuments found among the ruins of the ancient city of Quirigua, Guatemala, according to William V. Harloe, Freight Traffic Manager of the United Fruit Company, who, with William B. Wheeler, Passenger Traffic Manager of the same line, returned yesterday on the steamship Santa Marta. One of the most pleasant features of their trip, Mr. Harloe said, was their visit to Quirigua. These ruins, he said, marked approximately the end of the first Mayan Empire and probably dated from the second century, A. D. There are remains of magnificent platform temples, palaces and market places, together with monoliths on which the Mayas recorded their history.

Unfortunately, up to the present scientists have been unable to translate the inscriptions upon these monuments, Mr. Harloe said. "We can," he added, "make out the chronological facts recorded, but that is as far as we can go. A wealth of historic information contained in the text of the inscriptions is unfortunately as yet beyond our ken."

Mr. Wheeler said he was particularly impressed with the tremendous strides made by Guatemala during the last few years, and the enthusiastic way the republic is going after commercial and travel development with the United States.

DRINKERS STIR BRUMBAUGH

Ex-Governor Says "Cowardly Rascals" Seek What Law Forbids.

Special to The New York Times.

ATLANTIC CITY, N. J., May 7.—"For nearly 150 years men have had the privilege of running the Government and have made a mess of it," declared Marlin G. Brumbaugh, former Governor of Pennsylvania, speaking here today before the Atlantic City Kiwanis Club. He said women, with the ballot, would bring about a "restoration of sound, sane living and respect for the nation's rules."

He added that there would be no liquor problem were it not for the "army of cowardly rascals who go up and down the country striving to obtain that which the law prohibits."

OPPOSE A PIER BRIDGE.

Towboat Exchange Wants Suspended Structure Over Arthur Kill.

The Towboat Exchange, whose membership is made up of the owners and operators of towboats in the waters around New York, yesterday announced its opposition to the proposed type of bridge that is to connect Perth Amboy, N. J., and Tottenville, S. I. The Legislatures of New Jersey and New York have authorized the building of the bridge across the Arthur Kill and its construction will be carried out by the Port Authority on plans worked out by its engineers.

According to the plans, the proposed bridge will be carried on piers, the greatest distance between any two to be about 700 feet.

"A bridge structure supported on piers in navigable waters would be a menace to navigation," the resolution adopted by the Towboat Exchange stated. "All classes of vessels, including large flotillas of tows, using these waters need the broadest fairway possible.

"Ocean-going steamships would be limited in their operations and difficult to handle. The hazards to water-borne traffic would be materially increased in Winter by reason of the fact that ice would form about the piers supporting the bridge, with the possibility of seriously interrupting the free movement of vessels. It is our opinion that a suspension bridge should be erected, and the difference in cost is no argument against the construction of a bridge the supporting piers of which are located behind the bulkhead lines."

DEAN LOSES AT MARBLES.

Is No Match for Undergraduate in Columbia Contest.

Herbert E. Hawkes, Dean of Columbia College, lost the final game in the marble tournament between Columbia professors and their students to Royal J. Cooney, Chairman of the Student Board, yesterday afternoon.

The game was played on the campus, and was watched by a critical crowd of students, who encouraged Cooney and deprecated the deplorable lack of accuracy displayed by the Dean. The game is an old college custom. It used to be played every year, and the rivalry between undergraduates and professors for the marble championship of the college was keen. The custom had fallen into disuse of late years, and yesterday's game marked its return.

The Dean led off with a fine string of shots, which took quite a few of Cooney's marbles out of the ring. Cooney, however, when his turn came, displayed an accuracy in his marble shooting which put the Dean to shame. In ten minutes, he had knocked all the Dean's marbles out, and the championship of the college was awarded to the undergraduate body which Cooney represented.

BEQUESTS CUT IN HALF.

Auerbach Estate Reduced to $657,931 Since He Made Will.

A. Leopold Auerbach, who had a half interest in D. Auerbach & Son, manufacturers of candy and cholocate, left an estate appraised yesterday at $657,931, but it is only half as large as was estimated when Mr. Auerbach made his will. The bequests were reduced one-half. The will gave $500,000 each in trust to Bessie Auerbach, widow, and Hortense Auerbach, daughter. Thirty employes and business associates got bequests of from $300 to $2,500 each, which were also reduced.

Mr. Auerbach had clothing appraised at only $78 and jewelry worth $60. The chief asset of the estate was his interest in the candy business, appraised at $662,881. The report showed that the book value of his interest was $1,083,564, but the corporation sustained a loss of $298,305 in 1922, against profits of $106,629 in 1921 and $81,250 in 1920. The interest of his partner, J. S. Auerbach, was fixed at $661,324.

BRONX IN FEDERATION.

Official Entry Into Jewish Charities Celebrated at a Dinner.

The official entrance of Bronx Borough into the organized Jewish charitable movement in New York was celebrated last evening at a dinner at the Concourse Plaza Hotel attended by several hundred persons. The function also marked the inauguration of the officers of the Bronx Division of the Federation for the Support of Jewish Philanthropic Societies. Regional headquarters have been established at 391 East 149th Street.

The officers include Albert Goldman, Chairman; M. Maldwin Fertig, Bernard C. Deutsch, Samuel Minskoff and Benjamin Benenson. The institutions in the Bronx supported by the federation are the Home for Hebrew Infants, Lebanon Hospital, Bronx House, Bronx Young Men's Hebrew Association, Montefiore Hospital for Chronic Diseases and a branch of the United Hebrew Charities.

SEES INDUSTRY NOW AT TEMPORARY PEAK

To Be Followed Before Many Months by Moderate Recession, Labor Bureau Says.

The present state of industry "shows every sign of passing over a temporary 'peak,' to be followed before many months by a moderate recession," according to the May issue of the monthly economic news letter of the Labor Bureau, Inc.

In the news letter the Labor Bureau listed "more wage increases during April than during any month since last July, while decreases were somewhat below the average for this classification. This indicates that labor's position is being well maintained in the face of somewhat shaky business conditions. Compared with a year ago there has been an increase in weekly earnings, averaged throughout the United States, of 1 per cent. This is just about counterbalanced by the very slight rise in the cost of living over the same period. Real wages have, as a result, remained virtually unchanged."

In its review the Labor Bureau finds that "the basis industries, like coal and iron and steel, are slowing up; they are producing less, employing fewer men and have smaller advance orders. This directly affects many important railroads. At the same time wholesale and retail trade are increasing slightly and manufacturers who produce goods used by the general public are, for the most part, still on the upgrade.

"Just as we were not unduly optimistic at the beginning of the recent upward movement, however, and warned against expecting a boom, so now we do not see any reason for despair in the threatened slacking of business. It will probably be far more moderate than would have been the case if it had been preceded by a period of real inflation."

PLAN NEW BATHING BEACH.

Mamaroneck Board to Provide Resort on Harbor Island.

Special to The New York Times.

MAMARONECK, N. Y., May 7.—The Village Board of Mamaroneck today decided to provide a bathing beach for residents along the Sound who have been drived of a place to bathe by the closing of the beach at New Rochelle and the overcrowded beach at Rye.

The Mamaroneck beach is to be on Harbor Island, where the village recently expended $28,000 for dredging. An engineer was appointed by the board today to map out the new beach, which will be accessible by a bridge and connecting roadway.

BUSINESS WON'T BACK DREAM PICTURE TOUR

Continued from Page 1, Column 7.

Christ. I am not going to argue against that at all. It is well for us to remember there are a great many members of this chamber who do not believe that. I do not believe it should go out under the auspices of the chamber, but if at all through private contributions to a fund. I am inclined to think that the people of the South and West, who think we wear horns and hoofs, in seeing this picture, still will not change their minds."

Alfred E. Marling then spoke in opposition. "Here is a body of 2,000 men," he said, "not all Christians, some of other faiths, and I do not want to impose upon them an obligation, or embarrass them by my desire to get something done that does violence to their own view, and which in reality does violence to the principles of Jesus Christ. There are many high-minded Hebrews in this body, my personal friends, who do not share my faith. I am not going to ask them to do anything that, if our positions were reversed, I would not like them to ask me to do."

William H. Williams said the mere fact that the picture had brought up religion for discussion in the Chamber of Commerce made it impossible for the chamber as a body to sponsor the picture.

Most of the speakers took the view that if individual members of the Chamber of Commerce desired to contribute to a fund to send the picture throughout the country, there was no objection, but that it should not go under the Chamber of Commerce auspices. The laying upon the table of the resolution is believed to have finally closed the matter.

The picture has been in New York for about a month. Mr. Bush, speaking for the artist, declared that the picture was not for sale, and that his interest in it was that of furnishing inspiration to the young people of the country.

We Park Your Car In Our Garage
Complimentary Service For Our Patrons

Franklin Simon & Co.

A Store of Individual Shops

FIFTH AVENUE, 37th and 38th STS.

Smart young women are asking us for

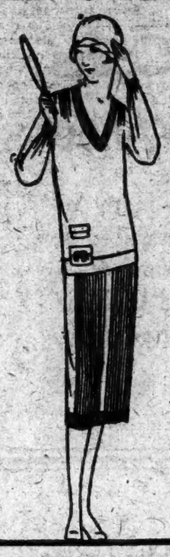

"THE NEW TWO-PIECE GEORGETTE Bramley FROCK WITH THE ELEPHANT."

Reg. in U. S. Pat. Off

29.50

It's the newest Bramley of all—and its success was immediate.

OF crêpe Georgette over a silk crêpe slip. The skirt is pleated apron-wise and the blouse has the new V neck. In titian, navy, white, gray, French blue, yellow or red.

Sizes 14 to 20 years

MADEMOISELLE'S FROCK SHOP—*Third Floor*

Franklin Simon & Co.

For Mademoiselle (14 to 20 years)

WHAT THE TAILORED SUIT LACKS IN LENGTH IT MAKES UP IN SMARTNESS

50.00

The Bramley, short of skirt and short of coat, has become the mark of tailored smartness.

Bramley Bob-line Felt Hat (illustrated) 12.75

IN the new light mannish gray, covert, two color tweed or black and white hairline or black or navy twill.

MADEMOISELLE'S SUIT SHOP—*Third Floor*

Franklin Simon & Co.

For Girls and Junior Girls (6 to 16 years)

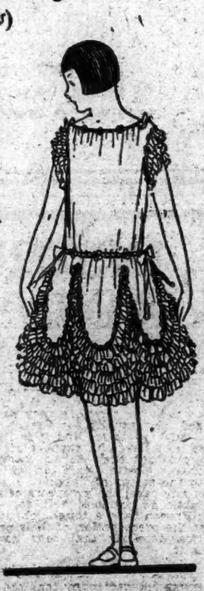

WHITE—YOUTH AND FASHION AGREE ON IT FOR SILK SUMMER FROCKS

14.75 to 39.50

Silk crêpe Georgette or silk crêpe.

White frocks with lace.
White pleated or godet frocks.
White frocks with frills.
White two-piece tailored frocks

GIRLS' FROCK SHOP—*Third Floor*

Entire contents copyrighted, 1925, by FRANKLIN SIMON & Co., INC.

Store your Furs in our new scientifically constructed vaults

SAKS-FIFTH AVENUE

FORTY-NINTH to FIFTIETH STREET

TELEPHONE PLAZA 4000

The Veiled Frock

of crepe Roma or Georgette over printed crepe is a smart summer fashion

Printed crepe is used for the under dress or slip—its gay foulard or polka dot patterns glowing through the transparent Elizabeth or Georgette crepe. Some are in coat or ensemble effect, some are embroidered; and there are jabots, frills, lovely flowing or gathered-in sleeves, wee ruffled borders, scarf collars, and pleats, as notes of chic accent.

The colors are navy over navy and white and red and white, or black over black and white.

55.00 59.50 75.00

WOMEN'S DRESS DEPARTMENT—SAKS-FIFTH AVENUE—FIFTH FLOOR

A Sale of

Women's Silk Coats

For Street and Afternoon

GROUPED AT

58.00 and 88.00

Formerly 75.00 to 95.00 *Formerly 95.00 to 145.00*

These coats have all been taken from our regular stock and include those models which have been most successful this season. The workmanship, too, shows the finesse typical of Saks-Fifth Avenue apparel.

THE MATERIALS

Lustrous satins, ottoman silks, smart taffetas, and bengaline. In black; also a few light tones.

THE MODELS

Both straight-line and flare effects are here in smart versions, some with fur borders. Unusual treatments of neck-line and sleeve give them further interest.

THE TRIMMINGS

Fitch, fox, monkey and squirrel are used effectively.

NO CREDITS NO RETURNS NO C. O. D.'S

SAKS-FIFTH AVENUE—FIFTH FLOOR

CHINESE PROVINCES STILL IN TURMOIL

HYLAN CAN QUIT NOW AND DRAW A PENSION

If "the way
To a man's
Heart
Is through
His stomach"
LONG ISLAND
DUCK
Will more than
Serve
The purpose

•

Delicious!
Different!
It will solve
Many a
Dinner
Problem!

•

The Genuine
"LONG ISLAND"
DUCK
Has this tag.
Insist on it!

LONG ISLAND Duck is sold by all good butchers and served by all good hotels and restaurants.

Write for Free Recipe Book showing many tempting, easy ways to prepare Duck. Address Farmer's Commission House, 403-B West 14 St., N.Y.

THE JOYS
of Coffee—not the Harm

Caffeine can only be removed from coffee by a process now discovered. That is done in Kaffee Hag. All the joys remain, all the flavor and aroma. We simply remove a tasteless drug which bars coffee to so many. Now you may drink coffee and sleep. Children may enjoy it. Those forced to coffee substitutes may now have coffee at its best.

Send for free ten-cup test package.

KAFFEE HAG CORPORATION
1533 Davenport Ave., Cleveland, Ohio

insist!
FERRIS
BACON
A little higher in price—BUT

Please don't throw away the broken pieces — put them together with
MAJORS CEMENT

18 GOOD for repairing china, glassware, bric-a-brac, meerschaum, tipping billiard cues, Rubber and Leather Cements. ALL THREE KINDS 25c. per bottle at dealers.

CHINESE PROVINCES STILL IN TURMOIL

Troops and Brigands Move at Will as Chang and Feng Fight Over $5,000,000.

TROUBLE IN MANCHURIA

Bolsheviki Are Quarreling With Chang Over the Chinese Eastern Railway.

Copyright, 1925, by The New York Times Company.
By Wireless to THE NEW YORK TIMES.

PEKING, May 7.—Conditions in China are far from satisfactory. Uncertainty as to the future is manifest at many points.

In Szechuan the Military Governor is being attacked by a combination of Generals who begrudge him control of the salt revenues and although he is reported to have been successful so far he has many enemies to fight.

The radical Kuomintang dominating Government in Canton has been threatened with expulsion by Yunnanese mercenaries, while they themselves are engaged in repelling the attack on Kwangsi by the Yunnan chief, who has been anxious to assert himself since the death of Sun Yat-sen as Generalissimo of the South.

Hunan recently defeated the attack from the west by the Kuomintang General, who was ousted from Szechuan.

These lesser campaigns, involving hundreds of thousands of troops, indicate the present importance of the Peking Government in the southwestern provinces.

In the north the Peking Government continues to be drawn hither and thither by the demands of the two dominant militarists, Chang Tso-lin and Feng Yu-hsian, for a division of the proceeds of the gold franc settlement of the Boxer indemnity with France, amounting to the equivalent of more than $5,000,000 in United States currency.

Recent provincial appointments have caused a good deal of bad blood, and last week sudden orders for the concentration of rolling stock for a movement of troops suggested a new crisis. Apparently matters have been smoothed over and the rolling stock has been released.

The danger point is Honan Province, where the appointments made by Hu Chung-yi, whose sudden death was recently reported, and the Shensi Governor, who supported the pretensions of another claimant to the Honan Governorship, caused much dissatisfaction among the minor leaders, who are prompted, doubtless, from elsewhere. There is said to be 250,000 troops in the province exclusive of an unknown number of brigands, and the problem of dealing with them at present is beyond the power of Peking.

Chang Tso-lin, however, has succeeded in establishing one of his Generals as Military Governor of Shantung, from which point of vantage he may eventually obtain ascendency in the neighborhood.

The Mukden troops now also are stationed at Paoting-fu and in the adjacent region, thus severing the railway connection between Feng Yu-hsiang at Kalgan and his associates at Honau. Chang Tso-lin continues by degrees to consolidate his position in North China; but he has new anxieties in North Manchuria, where his relations with the Bolsheviki in regard to the Chinese Eastern Railway are decidedly less cordial.

Although China is making preparations for the long delayed Chinese-Russian conference, the prospects for a settlement are not brilliant.

HYLAN CAN QUIT NOW AND DRAW A PENSION

Mayor, Signing New Retirement Measure, Says, However, He Will Stay Until 65.

Mayor Hylan signed the Municipal Assembly measure known as the Riegelmann bill, yesterday. It reduces the minimum age for permissive service retirement by members of the New York City Employes' Retirement System by five years on each of the three classifications into which the membership is divided.

Enactment of the bill into a local law by the Mayor's signature qualifies Mayor Hylan to retire now on a pension if he so desires. He is 57 years old, and the minimum age of the classification in which he is included under the new law has been reduced from 60 to 55 years.

The Mayor, however, in announcing that he had signed the measure, reiterated his previous declaration that he has no intention of retiring. "I am now past 57 and I am not going to retire until I am 65 years of age," he said, with an air of confidence.

The measure was introduced in the Municipal Assembly by Supreme Court Justice Edward J. Riegelmann before his retirement on Jan. 1 as Borough President of Brooklyn.

Under the terms of the new law the minimum age of laborers and unskilled workers is reduced from 58 to 53 years; the minimum age of mechanics and skilled workers is cut from 59 to 54 years and the minimum age limit of clerical, administrative, professional and technical workers, including heads of departments, the classification in which Mayor Hylan is included, is reduced from 60 to 55 years.

ADVERTISING MEN ENTRAIN.

125 From Europe and This Country on Way to Convention in Houston.

One hundred and twenty advertising men and women, twenty-five of them from the British Isles and Continental Europe, left aboard a special train from the Pennsylvania Station at 5:50 yesterday afternoon to attend the convention of the Associated Advertising Clubs of the World, which opens in Houston, Texas, Saturday night.

At Philadelphia the party was joined by thirty-six members of the Poor Richard Club, who will accompany them to Houston to try to obtain for Philadelphia and its Sesqui-Centennial Exposition the 1926 meeting of the clubs.

The British delegates to the convention arrived on the S. S. Samaria last Monday, and are headed by Sir William Veno, prominent British drug merchant, and Major Wynne Williams of The London Times. The New York delegation is headed by George W. Hopkins, Vice President of the Charles W. Hoyt Company, Inc.

JARDINE CHALLENGED AGAIN

Secretary May "Take on" Omaha Mayor in Calf-Roping Contest.

WASHINGTON, May 7.—Secretary Jardine, who recently accepted the dare of a boyhood chum to enter a broncho riding event in North Dakota, is thinking of also taking on Mayor James Dahlman of Omaha in a calf roping contest.

The Mayor's challenge, now under consideration by Mr. Jardine, suggests that the contest be staged at an American Legion rodeo to be held on Tuesday.

In his younger days the Secretary was a cowboy.

Major Benedict Dies in Plane Crash.

NEWPORT NEWS, Va., May 7.—Major Charles C. Benedict, was killed at Langley Field, near here, today when he lost control of an SE-5 airplane and fell 500 feet to the ground. He was taking part in manoeuvres at the flying field when his machine went too close to a balloon.

SAYS SINNOTT BONDS MAKE CITY PAY MORE

Continued from Page 1, Column 6.

miums totaling $43,145 annually on surety bonds were paid to Sinnott & Canty. This is more than four times as much as it would have cost if the policy of the Fuller Company had not been suddenly changed, after they began to bid generally on city contracts."

Increased Estimate of Costs.

Mr. Kerrigan in his examination of Mr. Fellows asked if there was not quite a difference in cost between obtaining a bond through Sinnott & Canty and putting up Liberty bonds.

"Yes, a tremendous difference," Mr. Fellows replied. "A tremendous saving to us in putting up Liberty bonds. That was our reason for doing it."

Mr. Fellows testified that his company had increased its estimate of cost in each of its three new contracts, one for the construction of two pavilions at Bellevue Hospital, another for the Girls' Commercial High School in Brooklyn, and the third for fixture work on the New York County Court House, by an amount sufficient to cover the premiums to be paid to Sinnott & Canty instead of the amount sufficient to pay the cost of carrying Liberty bonds. "Therefore," said Mr. Kerrigan, "the hospital will cost more, the school will cost more and the Court House will cost more, at the expense of the city and to the profit of Sinnott & Canty."

"When your company estimated on the cost of the high school in Brooklyn, did it include the premium on a surety bond, or did it include the cost of borrowing Liberty bonds put up as surety?" Mr. Kerrigan asked.

"I was told it included surety bonds," Mr. Fellows said.

Mr. Fellows made similar replies to questions about the estimates for the Bellevue and second Court House contracts.

"So that increased your estimate of cost by the difference?" Mr. Kerrigan inquired.

"Yes," Mr. Fellows replied.

Mr. Kerrigan said that he had discovered that three of the four other contractors who have contracts with the city for the completion of the Court House placed their surety bonds through Sinnott & Canty, although they never had done business with that firm before. These contractors and the amounts of their contracts are the Wells & Newton Company, plumbing, $174,800; the Walter H. Taverner Corporation, electrical work, $118,000, and Baker, Smith & Co., heating plant, $624,000.

"It developed again in this connection that Sinnott & Canty's commissions are not confined to surety bonds alone," Mr. Kerrigan continued. "Mr. Fellows testified that the fire insurance on the Girls' Commercial High School in Brooklyn was placed through Sinnott & Canty. The total amount of fire insurance policies on this one job is $1,102,618.

"De Riso Brothers is another firm that places insurance business through Sinnott & Canty. Frank A. De Riso, President of the concern, which has two school contracts, Public School 136, Manhattan, and Public School 122, Queens, stated that, although he did not give Sinnott & Canty surety bond orders, he placed liability, public liability and subcontractors' insurance, with premiums totaling $14,000 on the two school jobs, through the Sinnott firm.

"Sinnott & Canty, it developed through further testimony, also landed one of the biggest bonding plums that has fallen recently, the bond of the Niewenhous Company on the $2,841,986 contract for part of the Bronx Terminal Market. Matthias Niewenhous, President of the company, said that he had also given the Sinnott firm the bond on Public School 80 in the Bronx. Premiums on these two bonds totaled $27,000."

Rylan's Letter to Hirshfield.

In his letter to Commissioner Hirshfield directing him to examine the contractors who had testified before Mr. Kerrigan, Mayor Hylan said:

"Subpoena at once the contractors who have been called by Craig and his lobbyist, Deputy Kerrigan, in secret star chamber investigations. Let us have the real facts so that the public may know the truth. They have had enough of the misleading and ridiculous clap-trap coming out of this Craig-Kerrigan dark lantern inquiry.

"Place these contractors under oath. See that they have every opportunity to make the fullest statements in the open. The people are entitled to know why the bid of any contractor has been turned down, whether it was because of collusive or matched bids intended to mulct the public, or because rejection was necessary to break up the terra cotta ring. Eagen can tell you about this ring if he will. Make it a point to try to find out who in the Controller's office is in sympathy with the terra cotta ring.

"However, it is hardly to be expected that the traction newspapers, which are playing with Craig and his deputy, Kerrigan, will print your statements or the testimony adduced by you. The columns of the front pages of these newspapers appear to be reserved for the distorted and misleading statements of the Craig-Kerrigan combine. Did you see that the traction ring this morning, through the traction newspapers, is threatening the removal of the Mayor, because he will not stand for things that are not in the best interests of the people?

"Let every essential fact be brought out in your investigation. Then make a report to me of your investigation, and I shall have it read over the municipal radio. The meanest, most contemptible campaign of misrepresentation and vilification must be exposed. The people must know the truth, and if the traction newspapers will not let them have it, the municipal radio will.

"It is possible that there may be here and there some contractors who feel unkindly toward this Administration. Contractors sometimes offer matched bids, the result of collusion between such contractors and designed to swindle the public. Having been defeated in these attempts, disappointed contractors may be ready to insinuate almost anything, under the impetus of the Craig-Kerrigan investigation, which may cast reflection upon the City Administration, which has stood between them and attempted robbery of the people.

"Let the investigation go on. The people want the facts. We shall see that they get them."

HIRSHFIELD SAYS CRAIG TRIED TO WASTE $5,000

Hired Outside Stenographers at Public Expense, He Charges, to Report Meetings for Himself.

Another phase in the chronic warfare between Controller Charles L. Craig and Commissioner of Accounts David Hirshfield came to light yesterday when the latter held a brief hearing, after which he announced that Controller Craig had "unwarrantedly wasted," or planned to waste, $5,000 of the city's money by employing private stenographers at public expense to report for him meetings of the Sinking Fund Commission during the last eighteen months, thus duplicating work done by a salaried city stenographer. The sum named, Hirshfield said, also included stenographic service at a few meetings of the Board of Estimate.

Commissioner Hirshfield declared that the Controller had been sending in bills for payment of the stenographers whom he had personally ordered for the meetings "without any cause or reason," and that while a number of the bills had "slumped through," some of them, totaling $2,000, were now being held up through Hirshfield's recommendations to the Mayor and others who have to validate the bills by their signatures.

The Commissioner of Accounts also said he would recommend to the Corporation Counsel that immediate action be brought against the Controller in court to recover the money paid out "inadvertently" for his private stenographers.

Lord & Taylor
FIFTH AVENUE

Clearance
Women's Coats
$59.50 and $79.50

Early spring coats — many of our smartest styles — reduced in price for immediate clearance — Joseena, fawnskin and kashmir in the best colors of the season, trimmed with furs.

THIRD FLOOR

Lord & Taylor
FIFTH AVENUE

Clearance
Misses' Coats
$49.50 and $69.50

Charmeen and kashmir fabrics in plain tailored styles or fur trimmed models. All beautifully tailored and lined with silk crepe. All unusual values.

THIRD FLOOR

Lord & Taylor
FIFTH AVENUE

Clearance
Misses' Ensembles
$39.50 and $59.50

Slim coats of charmeen with silk frocks of a matching shade. Also smart printed frocks to match coat linings. Bright shades and navy blue. Greatly reduced in price.

THIRD FLOOR

Store your Furs with us. Service with Safety insured by vaults on premises. Call FitzRoy 2000. A messenger will call for your furs.

INSTRUMENTS *for* BAND *and* ORCHESTRA

Martin "Handcraft" Band Instruments used and recommended by the country's greatest musicians. Tone and action unexcelled. Catalog on request.

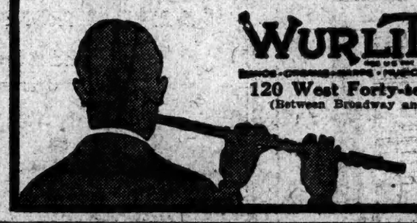

INFORMATIVE, STIMULATING, INTERESTING!
The Imperial City of New York analyzed—A New, Rich, Powerful Russia Emerging—Importance of the new Russo-Japanese Treaty—Italian Fascism explained and justified—France upset by war involving State, Church, Catholics and Pope—U. S. Senator charges extravagance, and stupidity of U. S. Naval Policy—Count Karolyi unmuzzled—MAY CURRENT HISTORY, News stands, 25c.—Advt.

A Lenief Frock and Capeline Hat
for the
June Bridesmaid

The Frock $69.50

Copy of a Lenief Model in three shades of one color — slim and straight to the waist, where pointed godets introduce a graceful flare. The long matching scarf echoes the scallops of the hem line — Crepe Elizabeth in fuchsia, pervanche blue, Nile green, maize and flesh color.

Other Bridesmaids' Frocks $35 to $75

MISSES' DEPT — THIRD FLOOR

The Hat $18.50

Sheer as to straw and wide as to brim, with the width at the back that distinguishes the large hat of Parisian origin. A simple grosgrain band is the only trimming. Fine hair straw in colors to match the frocks.

Other Bridesmaids' Hats $18.50 to $38.50

FRENCH SALON — FOURTH FLOOR

Lord & Taylor
FIFTH AVENUE
TELEPHONE FITZROY 1900

Edward J. Farmer, INC.
CHINESE ANTIQUES & ARTS LAMPS & SHADES
16 EAST 56th STREET
OFFER A DISCOUNT OF 20% ON THEIR ENTIRE STOCK FOR THE MONTH OF MAY

THIS important event offers the greatest opportunity not only to obtain the productions original to the Farmer establishment at a discount, but affords the lover of Chinese Arts as well as the collector, the opportunity of making selections from the choicest collections of Chinese Art Treasures of every type and their conversions.

THE FARMER COLLECTION REPRESENTS A VALUE OF NEARLY $2,000,000

Farmer merchandise, quality and workmanship considered, is fairly priced at all times. The 20% discount now offered creates a really tempting opportunity for discriminating buyers to indulge their love of the beautiful and artistic for their home as well as useful and Distinctive Wedding Gifts for their Friends.

LAMPS OF MODERN CHINESE PORCELAIN

Reproductions of fine old examples with delicately chiseled and heavily gold plated bronze bases. The collection includes every desirable color and form complimented by harmonious shades of that perfect workmanship and fine materials that distinguish all Farmer productions. Prices range from $60.00 to $250.00.

LAMPS OF ANTIQUE CHINESE PORCELAIN

Potteries and bronzes with Farmer shades; also similar objects unmounted, ranging from 200 B.C. to the 16th Century; single color and decorated porcelains of the Periods ranging from 1345 to 1795, in artistic forms and beautiful colors, excellent qualities—most essential acquisitions for the fine home. Prices range from $100.00 to $7500.00.

LAMPS OF CARVED JADE

Rock crystal, amethyst, turquoise, malachite, rose quartz, lapis lazuli, jade green white and spinach green jade, grey, golden and red carnelian, mounted on exquisitely modeled and carved bases, typifying the finest and the most perfect Chinese Artistry and Artisanship, with shades of lovely silks, chiffons, hand woven tapestries in perfect blending of colors. Prices range from $150.00 to $11,500.00.

UTILITARIAN OBJECTS

Gold cigarette and jewel boxes inlaid with enamel. Ink wells, electric call bells, clocks, ash receivers, perfume holders, paper cutters, magnifying glasses, pen rests, pen holders, book ends, match boxes, cigarette, jewel and powder boxes, paper weights, poker and Mah Jong boxes,—all developed with semi-precious stones with delicately chiseled artistic silver gilt mountings. Also boxes, frames, address books, portfolios, desk sets, etc. for every purpose in finely tooled leather. These are also made in antique Chinese velvets and brocades. Prices range from $20.00 to $1200.00.

MISCELLANEOUS OBJECTS

An especially choice and artistic collection of jewelled flowering trees, piano covers, table runners, mats, cushions, wall hangings and temple curtains of exquisitely woven old brocades and velvets, aquariums, fern boxes and cabinets fashioned from antique lacquers and wood carvings; screens and jardinieres.

SUBJECT TO 20% DISCOUNT

Edward J. Farmer, INC.

2,000 POUND CLOCK

2,000 POUND CLOCK CRASHES 7 STORIES

Slips as Wreckers Are Lowering It Through Garfield Building in Brooklyn.

FIVE INJURED BY DEBRIS

Roar Is Heard for Blocks as Old Landmark Smashes Through Floor After Floor.

Five persons were slightly injured yesterday when a huge clock which was being removed from the tower of the Garfield Building at Court and Remsen Streets, Brooklyn, slipped from a cable and crashed through the floors of the building, which is in the hands of house wreckers, to the cellar. The injured received their wounds from bits of debris that fell from the outside of the tower to the street.

The building was one of the oldest large office buildings in the Borough Hall section. It was turned over to a wrecking firm several days ago. After the structure had been stripped of all small articles workmen prepared to lower the works of the clock, which had told the hour for generations of Brooklynites. A shaft ten feet square had been cut in the seven floors of the building for the clock, weighing more than a ton, to pass through.

The cables slipped and the mass of steel fell. As the weight fell from floor to floor it carried away sections of floors and ceilings twenty-five feet across. Debris followed the clock to the cellar and made a pile extending to the second floor.

The noise of the falling material could be heard for blocks. Many persons were passing the building at the time and the small park in front of Borough Hall was filled with loungers. The roar sent pedestrians scurrying for safety and in an instant the benches in the park were vacant. As the noise died away a cloud of dust settled about the vicinity, so dense that it was barely possibe to see in it.

Immediately a report spread that a number of workmen had been buried. Ambulances were summoned, a fire call was sent in for hook and ladder companies and the police reserves from several precincts were called out. Police lines were established about the building. A thorough search by the police and firemen disclosed no bodies and a checking up of workmen proved that none had been killed or injured.

Sidney Davidson of 55 Hanson Place, Brooklyn, was in his automobile parked at the curb on Court Street when the clock fell. Bricks and pieces of mortar wrecked the car and cut his hand. He was attended and went home.

Miss Ida Pressner, 22 years old, of 21 Avenue C, Manhattan, was struck by debris and cut on the hands and body. Mr. and Mrs. Louis Nussbaum of 1,219 Fifty-fourth Street, Brooklyn, aunt and uncle of Miss Pressner, suffered bruises. S. Silverstein of 59 Rockaway Parkway, Brooklyn, also was bruised. Many others had narrow escapes.

Assistant District Attorney Sylvester Sabbatino questioned the men in charge of the work and a number of workmen. At the conclusion of his investigation District Attorney Charles J. Dodd stated that there was no evidence of negligence. Superintendent of Buildings Albert E. Kleinert also is conducting an investigation into the cause of the accident.

GEN. PATRICK SAFE; DARK FORCED LANDING

Had Hot Biscuits for Supper—Plane Reaches Dayton From Louisville.

NASHVILLE, Tenn., May 7 (A. P.).—Major Gen. Patrick, Chief of the Army Air Service, and his pilot, Captain St. Clair Streett, "lost since 5 o'clock yesterday afternoon, flew into Nashville at 7:55 o'clock this morning, landing at Blackwood Field. After a brief stay they started for Louisville. General Patrick had intended to come from Memphis to this city without a stop, but being overtaken by darkness he deemed it best to land at Eva, a small village without night telegraph facilities, where the night was spent.

General Patrick said no difficulty was experienced in landing at Eva and that the flight was resumed at dawn. His failure to reach here last evening caused anxiety and cities along the route were on close watch for the missing plane. Plans were made to send out searching parties today if no definite word was received from the missing officers.

DAYTON, Ohio, May 7.—Major Gen. Patrick arrived tonight from Louisville and was a guest at McCook Field of Major J. F. Curry at dinner tonight. The General said he did not care to comment on the search for him last night, when it was thought an accident had befallen him when he did not arrive at Nashville from Memphis.

EVA, Tenn., May 7 (A. P.).—Hot biscuits, Tennessee style, featuring a real country supper, may draw them back here some day, Major Gen. Patrick and Captain Streett told Mrs. E. F. Holland, who served the supper after the officers had landed here last night.

Roaring along at better than 100 miles an hour, General Patrick and his pilot found themselves over Eva, with darkness fast descending. Picking out a likely looking 500-acre tract in the Tennessee River bottoms, Captain Streett brought the plane down in the midst of a field of young corn. Several hours after their departure citizens learned the identity of the fliers.

BENES'S VISIT DEFERRED.

Vienna Stirred by Cancellation of Plans by Czech Minister.

Copyright, 1925, by The New York Times Company.
By Wireless to THE NEW YORK TIMES.

VIENNA, May 7.—Some sensation has been caused by the sudden postponement to the end of May of the visit of Benes, Czech Foreign Minister. It was scheduled for May 14.

This is the second time that Benes has deferred his trip. The reason officially given is the sudden crisis in the Czech Parliament over the wheat protective duty, but well informed circles here believe the real reason is to prevent tension between the two countries. The Austrian press criticizes Benes because of his opposition to Austria joining Germany and his attitude toward the proposed inquiry by economic experts. Austrian opinion is also embittered by the important rôle the Czech representative has on the committee to whom is attributed the refusal of permission to Austria to make a fresh loan for the electrification of railroads.

Some think the Czech opposition to the loan authorization is due to the fact that Austria is now obliged to import most of her railroad coal from Czechoslovakia, and electrification with the aid of water power would mean Czech loss. They recall that before the war Czech coal operators always opposed Austrian water power development by the railroads.

Regret is felt in many circles over the postponement of what might be an important step toward a rapprochement between the two countries.

100 Attend Alumnae Conference.

A conference of alumnae and former students of Mary Baldwin College of Staunton, Va., was held yesterday afternoon at the Waldorf-Astoria. About a hundred were present, including representatives from New Jersey, Pennsylvania, Connecticut and Massachusetts, as well as the local alumnae. Mrs. Benton McMillin of Nashville, Tenn., and Roselle Mercier Montgomery were the principal speakers. Mrs. George W. Feiter of Brooklyn was the Chairman of Arrangements.

MACY'S

Store Hours 9 to 5:30

34th Street and Broadway New York City

LACkawanna 6000

Sunday, May 10th, is

MOTHER'S DAY

OF COURSE, you will send her flowers or candy, a Mother's day card, or letter, or telegram. But she—who has spent such faithful years in ministering to your happiness—deserves, does she not, some remembrance more significant of the deep affection which we all really feel, but all too often fail to manifest.

And realizing the difficulty—these busy days—of finding "just what Mother wants," Macy's suggests here just a few of the many gifts assembled for this beautiful occasion. Gifts to solve every problem, even for the Mother who "has just everything." Gifts for everyone to give every Mother—whether the pennies are shaken from the little tot's own toy bank or whether the whole family "chips in" to give Mother a lovely surprise!

Little personal gifts any Mother will enjoy

Pretty negligees—summery and cool—for her precious leisure hours. $2.24

Boutonnieres of gay spring flowers to wear on her spring coat, in a charming little band-box. 79c *to* $1.39

Marabou neckpieces with silk scarf-ends—so flattering to mothers who are "getting on a bit." $7.84

Silk scarfs for cool evenings on the neighbor's porch. $1.98

Nice linen handkerchiefs with her *own* initial. Box of 6. $1.69

A delicate violet perfume, made by Gabilla, in France, 1 oz. bottle, $5.64

Gifts she will enjoy because the family enjoys them

Electric coffee percolators . . $9.94

Card tables—so useful on the summer porch. $2.34

Italian linen bridge sets, cloth and 4 napkins, hand-embroidered. $5.94

Aquariums that stand on the floor. (Mothers do love pets.) $2.74

Gliding davenports—she will love having one on the porch. $34.25

A radio will while away many a lonesome hour for her. 5-tube Ramstone sets; complete. $49.75

Gifts that will make her labors of love easier

These electrical appliances will save her many a step—how she will appreciate them!

Electric iron $3.24

Electric toaster $3.64

Electric grill. $9.14

Electric sewing machines, easy to carry. Guaranteed for 5 years. If she hasn't one, she *needs* one. Complete. $39.75

Martha Washington sewing tables—with room for stockings-to-mend, and the things to do it with, will save lots of energy. Solid mahogany. $23.24

Gifts to make her own room a pleasanter place

Bed lights with silk shades—in boudoir colors. Complete. $4.49

Vacuum set, consisting of pint jug, tray and small drinking glass. $7.74

Chaise longues, prettily and comfortably upholstered. $29.75

Cheerful, colorful flower prints for her wall. Framed. $3.59

Foot stools to supplement her favorite easy-chair. $6.44

ENTIRE CONTENTS COPYRIGHTED 1925, R. H. MACY & CO., INC.

Important to Lovers and Collectors of Fine Furniture, Tapestries and Objects of Art

Owing to the Removal of

Mr. Chamberlin Dodds

(One of America's Foremost Interior Decorators)

All of his beautiful stock will be sold at

PUBLIC AUCTION

on his premises

28 East 52d Street

S. E. Cor. 52d St. & Madison Ave.

Mon., Tues. and Wed.

May 11, 12 and 13, at 2:30 P. M.

Exhibition Today and Tomorrow from 10 A. M. to 10 P. M.

Special Exhibition Sunday from 2 to 5 P. M.

Under the Auspices of

RAINS GALLERIES, Inc.

3 East 53d Street

Phone Plaza 0634-0035

Catalogues sent on request—free

S. G. RAINS, Auctioneer

Globe-Wernicke

DESKS

Largest Assortment Best Values

451 BROADWAY · NEAR GRAND ST.
30 CHURCH ST. · HUDSON TERM.
58 WEST 45TH STREET

Knabe

ORCHESTRAL TONE

A FINE PIANO may be compared in its variety of tone color to a symphony orchestra, provided the various sections of the keyboard are so harmoniously balanced that all the different instruments may be expressed.

The Knabe Tone suggests every instrument, from the flute-like upper register through the violin section, the wood-winds, 'cellos, trombones, bass viols, and sonorous tympani. The entire gamut of instrumental color sings to the ear in glowing tonal vibration.

It is this tone—round, warm, sympathetic and of full orchestral color—that makes the Knabe the ideal medium for the expression of human emotions, as related in music by the great composers.

NOTE Why not enjoy this pleasure in your own home? The Knabe is easily purchased. A minimum deposit (suit your own desire) and small monthly payments will effect immediate delivery. Your present piano or player piano will be accepted at its full value as part of the first payment.

You Are Invited to Hear the KNABE with the AMPICO

Wm. Knabe & Co.

Fifth Avenue at Thirty-ninth St.

FIFTH AVENUE James McCreery & Co. 34TH STREET

Absolute Clearance!

987 Fine Golf Clubs

WOODEN SHAFTS

2.75

Usually 6.50

We have but a limited number of these excellent clubs. The head of every club is of stainless steel, warranted hand forged—correct in balance. Most of them bear the name of an English or Scotch professional. Don't confuse the quality because of the price of 2.75. We guarantee you complete satisfaction. What more could we say?

MASHIES PUTTING CLEEKS
DRIVING IRONS NIBLICKS

and a few wooden shafted drivers and brassies

STEEL SHAFTS

4.75

Usually 7.50 to 12.00

Who ever heard of a steel shafted club at 4.75? Read this—Probably the best and certainly, we believe, the most famous maker of golf clubs in this country heard we were to have a sale. He had a quantity of brand new steel shafted clubs on hand he had made up for some professionals. He offered them to us to sell at this ridiculous price—to protect himself he removed his name from the head of each club. But to you they'll still be worth 7.50 to 12.00 and you pay only 4.75.

DRIVERS BRASSIES
SPOONS

Nothing in golf is more unsatisfactory than a cheap club. Knowing this we say all the more forcibly—to-day you'll have the chance of buying the finest golf clubs and saving dollars on each club. 987 clubs of this quality shouldn't last long, should they?

FIFTH FLOOR AT McCREERY'S

BLUEST OF SUNDAYS.

BLUEST OF SUNDAYS, RYE TRUSTEES' PLAN

Reform Board Decides on Sabbath Closing for All Beach Amusements.

SHOPKEEPERS ARE HOSTILE

Declare Sunday Crowds at Resorts Are Their Chief Source of Income.

Special to The New York Times.

RYE, N. Y., May 7.—Efforts of the Rye Board of Trustees, elected recently on a reform ticket, to close Rye Beach amusement parks, patronized by millions of Westchester County and New York residents during the Summer months, took on a new angle today when it was announced that the board last night voted unanimously to enforce the Sabbath law.

Under this edict there will be no amusements permitted at Rye Beach or Paradise Park on Sundays. Licenses for Sunday amusements were refused at a meeting of the trustees a few weeks ago. When the board intends to enforce the law was not made known, but it is said it will become effective very soon.

The action followed a report of Corporation Counsel Daniel E. Kelly, who was instructed to investigate the matter following a vigorous protest by members of the Rye Welfare League, composed of residents of the beach and immediate vicinity. The league branded the amusements as a detriment to the community and an encouragement to the "undesirable element" which frequents the resort during the Summer.

Counsellor Kelly said that legally the Board of Trustees could banish the amusements as being opposed to the Sabbath provisions of the penal code.

Livingston Platt, one of the two trustees elected on the welfare ticket and whose platform was the abolition of amusements from Rye, denounced the amusements and appealed to his fellow-trustees to abolish them.

As a result of the trustees' action hostility developed today among the village storekeepers who have opposed the abolition of the amusements. They said that the amusements attract large crowds during the Summer and constitute their chief source of income.

BAGNANO UNARMED, WITNESSES TESTIFY

Declares Miss Macri Talked With Him Long Time Before Shooting.

NEW HAVEN, Conn., May 7.—Two State witnesses testified today at the trial of Olympia Macri, charged with the murder of John Bagnano, alleged father of her child, that they had seen her talking with Bagnano for at least an hour and a half before she shot him to death. They were John Goggins, proprietor of a booking agency in the building in front of which the shooting occurred, and John A. Tierney, a singer, who was in Goggins's office at the time.

Counsel for the defense repeatedly tried to draw from them an admission that Bagnano carried a revolver, but failed.

Goggins testified Bagnano told him he had been intimate with a girl and that "if her father knew it he would kill me."

Tierney told of seeing Miss Macri and Bagnano talking in the hall outside the booking office. Soon afterward he heard a shot and saw Bagnano burst through the door with the girl following him. She had a pistol in her hand but Bagnano had no weapon.

Frank Fogarty Left $5,000 Estate.

Frank Fogarty late secretary to Supreme Court Justice Riegelmann when he was Borough President of Brooklyn, and popularly known as "the Dublin Minstrel," left an estate of $5,000, according to his will, which was filed for probate yesterday in the office of George A. Wingate, Surrogate. The entire estate is left to the widow, Mrs. Zoe C. Fogarty, of 676 Park Place. Fogarty died on April 5 last.

CITY BREVITIES.

A Summer exhibition of oil paintings of members of the Salmagundi Club, 47 Fifth Avenue, will open at the clubhouse tomorrow, to continue until Oct. 15.

Adolph Lewisohn will be the guest of honor at a dinner to be given on Tuesday evening, May 26, in celebration of his birthday, by the officers and directors of the City College Club, 46 East Fiftieth Street.

Speaking in Hebrew before a large group of students of the College of the City of New York yesterday, Dr. David Yellin, professor of Semitic languages at the newly founded University of Jerusalem, called upon Jewish youth in this country to aid in the regeneration of Hebrew language and literature.

A statement has been issued by Sidney L. Gulick, Secretary of the National Committee on American-Japanese Relations, 287 Fourth Avenue, asking for financial help so that the activities of the organization may be continued.

Stephen J. Porter, head of the American delegation at the recent Geneva Anti-Opium Conference, will speak at a dinner to be given under the auspices of the White Cross Society, at the Hotel Astor, on May 19. The organization is an international anti-narcotic society and played a prominent role at the Geneva Conference.

The prize speaking contest of the current term at the College of the City of New York will take place tonight in the Great Hall of the college, Convent Avenue and 140th Street.

A meeting of the Board of Directors of the American Jewish Association for the Blind, will be held at 2 o'clock next Sunday afternoon at 71 East Second Street, to discuss plans for the building of a new home for Jewish blind males.

The graduating exercises of the Jewish Theological Seminary of America will be held on Sunday, June 7, at Aeolian Hall. Dr. Cyrus Adler, President, announced yesterday. Dr. Julius H. Greenstone of Philadelphia will preach the baccalaureate sermon at the seminary on June 6.

A third negro clinic will be opened today at 202 West 136th Street by the Maternity Centre Association, it was announced yesterday following a meeting of directors at the home of Miss Mabel Choate, President, at 8 East Sixty-third Street.

The question of the adoption by the United States of a system of compulsory universal military training will be debated tomorrow evening by College of the City of New York and University of Pennsylvania teams, in the Great Hall of City College, Convent Avenue and 140th Street.

Three thousand members of Bloomingdale Brothers Mutual Aid Society will hold their annual entertainment and ball tonight at the Terrace Garden, 19 celebrate the change of name to The Lyman G. Bloomingdale Foundation and Bloomingdale Brothers Employes Society.

Two windows and a bronze tablet will be unveiled by soldiers at Governors Island, in the garrison chapel, to the memory of Mrs. Juliette Lamount, founder of the Army Relief Society and for seventeen years its national president, as part of Mother's Day observance, next Sunday.

Permanent headquarters have been established by the American Education Week Committee, organized to celebrate the annual National Education Week in November, at the Hotel Majestic, Central Park West and Seventy-second Street.

Dr. Carl Akeley, explorer and big game hunter, will deliver an illustrated lecture on apes, at the Town Hall next Wednesday evening, for the benefit of the building fund of the Cathedral of St. John the Divine. The first presentation of the Famous Players-Lasky picturization of "The Beggar on Horseback" also will be given.

Patriotic exercises commemorating the one hundred and thirty-sixth anniversary of the organization of the Society of Tammany, or Columbian Order, will be held at Tammany Hall next Tuesday night at 8 o'clock. The meeting will be open to the public.

A farewell luncheon will be given to Dean W. R. Inge by the Forum magazine at the Century Club today. Henry Goddard Leach will preside.

David H. Knott, General Chairman of the current home service appeal of the Salvation Army for Greater New York, announced yesterday that up to Wednesday the amount collected toward the budget of $822,000 totaled $76,500.

James M. Beck has accepted membership in the Board of Directors of the National Security League, it was announced yesterday by Major Gen. Robert Lee Bullard, retired, who was recently made President of the league.

It Is Easier to Earn Than to Keep

Many business men find it easier to earn money than to invest it wisely and keep it. The reason is not far to seek.

A man engaged in a business where success is won largely by a certain amount of chance and daring lacks the temperament best fitted to make a cold-blooded analysis of investment values. When it comes to investing it is difficult for such men to reconcile themselves to the rates of interest which go with absolute safety.

Fewer spectacular business careers would end in poverty if more of the quick and easy earners would put some of their earnings away in the First Mortgages and Mortgage Certificates sold by the Title Guarantee and Trust Company and guaranteed by the Bond and Mortgage Guarantee Company.

Stewart & Co.

Correct Apparel for Women & Misses

FIFTH AVENUE at 37TH STREET

FOR FRIDAY AND SATURDAY

Special Offering of

NEGLIGEES

HOSTESS NEGLIGEES

19.75

Unusual Value!

Of soft georgette crepe over crepe de chine. Elaborately trimmed with wide margot laces, ribbons and dainty flowers. Smart color combinations. Specially made for the miss and smaller woman.

LOUNGING ROBES
HOSTESS NEGLIGEES
BREAKFAST COATS

A special group at

14.75

Of chiffon taffeta, heavy crepe de chine, printed crepe de chine or two-tone satin. All wanted models and colors.

BREAKFAST COATS 9.75

Lovely models of satin glace in all the new summer colors, trimmed with ecru val laces.

SUMMER NEGLIGEES

5.00 *and* 5.95

Sheer and serviceable imported French voiles trimmed with ecru val laces or dainty net edgings and flowers. Smart models and shades.

FLORSHEIM STYLE IS A STEP AHEAD

FLORSHEIM BELDEN

IT'S here in two weights; one very light—the other with the usual medium sole. The Belden will make a lot of friends for our stores—you never wore an easier shoe.

$10

WALLACH BROTHERS

FIFTH AVENUE *opposite the Library and at 12 East 42nd Street*

Broadway below Chambers — 246-248 West 125th
Broadway corner 29th — Third Avenue corner 122d

Hart Schaffner & Marx clothes set the style pace

DE PINNA

5th Avenue and 50th Street

Importers and Outfitters

BOYS' WASHABLE SUITS

For boys from 7 to 15 years we present our mannish sack suit models in tan and grey linen crash, Dungannon oyster linen and Palm Beach cloth. For boys from 3 to 13 years we have designed exclusive and distinctive models in play suits and camp suits which are made in imported poplins, khaki, Dungannon oyster linen and cotton cheviot in plain colors, stripes and in combinations of white, tan and blue.

As complete outfitters to boys of the best known families of the United States, we have imported and produced the correct furnishings, footwear and headwear to be worn with our boys' clothing.

FIFTH AVENUE **Stewart & Co.** At 37th STREET

Correct Apparel for Women & Misses

Of Special Interest—Friday and Saturday

Latest Fashion Features in

SMART SILK DRESSES

FOR MISSES AND YOUTHFUL WOMEN

Offering Exceptional Quality At Very Moderate Prices

Two-Piece Effect in Sports Frocks — 18.50

Silk crepe de chine fashions a new one-piece sports frock simulating the two-piece model in a blouse effect that ties at the back. Long sleeves and new buttoned tie neckline give added smartness.

Frock of Georgette Over Print — 29.50

A tied-in-the-front jabot of printed silk is most effective on a Georgette dress that shows the new circular tunic over printed silk. Long sleeves feature inserts of printed silk.

Renée Tucking on a Flat Silk Crepe Frock — 39.50

Renée has inspired a new fine tucking in V-shape effect on a very smart straightline frock. Wide pleats give an unexpected side flare and the long tie neckline ends in a silk fringe tassel.

Taffeta Ruche on Georgette Dress — 55.00

Frayed taffeta ruche gives Parisian chic to a dress that will be worn at smart affairs. Tiny glass buttons are used in an original manner. Collar and cuffs are of cream lace.

"RENFREW"

Pleasing!

Here a high note of beauty is struck in a particularly mannish shoe. That it embodies everything that a quality shoe should have, that with its style is comfort, is assured when we tell you that it is a Banister.

PARKER & DIEMER

Headquarters for Banister Shoes

1376 Broadway at 37th Street
1506 Broadway at 43th Street

BANISTER *Shoes*

SHOWERPROOF TOPCOATS FOR SUMMER USE $35

Blues - grays; all the new suit colors

YOU think of artists in connection with brushes, paints and easels. But they work, nowadays, in yarns, too, putting color into the patterns of Hart Schaffner & Marx woolens. Suits in the new shades are here; new styles - new values at

$50

WALLACH BROTHERS

FIFTH AVENUE *opposite the Library and at 12 East 42nd Street*

Broadway below Chambers — *246-248 West 125th
Broadway corner 29th — *Third Avenue corner 122d

*Our Harlem stores open evenings

Make your clothes-closets moth-proof

REETA'S No-Moth converts clothes-closets into moth-proof cedar chests by giving forth a strong cedar aroma which drives moths out and safeguards clothing.

It takes a minute to install this device. It hangs on the baseboard of your closet as shown in the illustration and serves without further attention for an entire year. Its cedar odor is pleasant and does not cling. Clothes may be taken from your closets and used immediately.

No-Moth is time-tried and tested. Your clothes need its protection now.

Complete No-Moth device $2.
New No-Moth refill $1.50

Phone Vanderbilt 0571

LEWIS & CONGER

45th Street and Sixth Ave.

"NINE FLOORS OF HOUSEHOLD EQUIPMENT"

FINDS DRUG VICTIMS FEWER IN AMERICA

Dry Law Has Not Increased Traffic in Narcotics, Speaker Tells Jersey Women.

JUVENILE CRIME GAIN SEEN

Youthful Marriage and Parents to Blame for Delinquency, Dr. Clement Declares.

Special to The New York Times.

ATLANTIC CITY, N. J., May 7.—The number of persons addicted to the use of narcotics in the United States is decreasing and the prohibition laws have not given an impetus to this illicit traffic, according to Mrs. Helen Howell Moorhead of New York City, Secretary of the Committee on Traffic in Opium of the Foreign Policy Association, in an address before the thirty-first annual convention of the New Jersey State Federation of Woman's Clubs in Haddon Hall here today. Mrs. Moorhead has attended three of the international opium conferences at Geneva under the auspices of the League of Nations, and was the first American woman to address such a gathering.

She declared that America withdrew from the opium conference because this country's plan was almost entirely rejected, and indicated that this rejection was partly due to influence exercised by powerful heads of drug-smuggling concerns.

Mrs. Moorhead asserted that when the proposed International Opium Control Board, under an agreement ratified by ten nations, is formed, a long stride will have been taken toward stamping out the illicit narcotic drug traffic. She ridiculed a report that there were drug addicts even among school children in this country, declaring that a comprehensive survey did not reveal "even one such case."

"The women of the country," Mrs. Moorhead said, "can aid greatly in this fight against the drug traffic, but they should know the facts. Under the proposed International Control Board we would have figures showing the drug production and exports from every country every six months. Under the agreement between the nations, when the production is too high, or an oversupply is being sent into one section or more, the necessary governmental action can be taken to stop it. Two years under such a control board would show a great improvement. There would be very little liquor smuggling if an international liquor control board were formed."

Mrs. Moorhead declared that the source of most of the illicit narcotic supplies is in Switzerland, which has not yet signed the new international drug treaty, although it is expected to do so. The work has been made very difficult, she said, because of the power of the narcotic drug handlers abroad. One of the advisory experts, for example, was himself the head of one of the largest drug smuggling concerns in the world.

"It is ridiculous to say," she continued, "that prohibition has increased the number of drug users. Liquor addicts are not drug addicts. The two classes are entirely different."

Disarmament is at the most only a half measure toward effecting world peace, which can only be obtained by "international police enforcement," according to Professor James T. Shotwell of Columbia University.

"It is the duty of America," he said, "to join with other nations in making war a crime, and it is generally agreed that to do this there must be a regional police rather than international cooperative enforcement. Both England and France have led the way by declaring that national sovereignty must be limited to the extent that no nation will have the prerogative of going to war."

Mrs. H. V. Hubbard of Montclair, N. J., Chairman of the Federation International Relations Committee, offered a resolution urging the United States to enter the World Court, and calling for a "record vote" of the Senate on the subject "as soon as possible after Dec. 17 next."

There are more child suicides and juvenile murderers in the United States than in any other nation, due to improper home conditions, declared Dr. Lavinia Bailey Clement of Haddonfield, N. J., Chairman of the Public Health Committee of the Federation. She declared that one cause of child delinquency is marriage between the very young.

American parents generally, she asserted, are not as devoted to their children as they should be, because of "love of display and material things and rivalry for wealth."

MUSSOLINI CALM UNDER ATTACK

Disputes With Senator Albertini, Who Assails His Regime—May Head Navy.

ROME, May 7 (A. P.)—Severe criticism was directed against the Mussolini Government at today's sitting of the Senate, the Premier listening with surprising calm. The invectives were pronounced chiefly by Senator Luigi Albertini, owner of the Milan Corriere Della Sera, the most influential of the opposition newspapers. He declared that if the Italian people were free to express their wishes at the polls without humiliation or intimidation the days of the Fascist regime would be numbered.

He denounced the Fascist Government's repressive measures, asserting that liberty of the press, which had always been considered the inalienable right of any people, had come to be a joke.

He related a recent incident at Reggio di Calabria to show how the Government suppressed news unfavorable to it. A false report had been circulated, he said, that the ministry had resigned, whereupon there was a spontaneous demonstration of jubilation by the citizens. But not a word of this was allowed to appear in any newspaper.

Mussolini interrupted, saying: "That is untrue."

"It is most true," the Senator retorted.

"I made an investigation," Mussolini remarked. "So did I," Albertini countered.

"It was a demonstration of 200 persons," replied the Premier.

"It was a most impressive demonstration," insisted Albertini.

"I deny it," said Mussolini with finality.

Newspapers state that the Premier will soon add the portfolio of Minister of Navy ad interim to his already imposing list of Cabinet positions. The Premier is reported to have visited King Victor Emmanuel this morning after the latter had accepted the resignation of Admiral Thaon di Revel as Minister of the Navy.

Synagogue to Return Visit.

Under the auspices of America's Good-Will Union, the Riverside Synagogue, West 103d Street, will pay a return visit on Sunday to the West End Presbyterian Church in recognition of the recent visit of the church to the Friday evening service in the synagogue. Rabbi Lieberman will deliver a presentation address, and the Rev. Dr. Kelgwin, pastor of the church, will respond. The Rev. Dr. Edward Lawrence Hunt, director of America's Good-Will Union, will speak on "Good-Will in the United States." The Boy Scout troop of the church, led by the Hebrew Orphan Asylum Band, will act as escort to the representatives of the synagogue.

Says We Will Buy Anything British

Copyright, 1925, by The New York Times Company.

Special Cable to THE NEW YORK TIMES.

LONDON, May 6.—Sir Charles Higham, addressing a meeting of advertisement experts, told them Great Britain is undoubtedly the European country most popular with the United States. British manufacturers, he said, were too jackadaisical over Americans, who would buy anything British that was good, providing "they were told to buy it." But the makers, he said, have got to advertise and they have got to advertise only in newspapers to sell their goods quickly and profitably.

EIGHTY-TWO YEARS OF FAITHFUL SERVICE

GIMBEL BROTHERS

32nd STREET - BROADWAY - 33rd STREET NEW YORK CITY

HALF PRICE SALE

of the De Luxe

BUCHART Golf Clubs

—Former Prices $10 and $12

SALE PRICE

$5.00

A group of selected Buchart clubs—including drivers, brassies, and spoons—with either bamboo or hickory shafts. Smooth calfskin grips, assorted types. Heads have metal faced inserts, metal bottom inserts. All well balanced.

Professional Drivers and Brassies

$3.00

Ivory insert face, hickory shafts, calfskin grips. Bulger type long driving head, well balanced.

A Good Golf Outfit

$12.95

A good outfit for the beginner, or for an expert, for that matter, includes mashie, midiron, putter and driver—and good bag.

And--SILVER KING GOLF BALLS: $10.45 Doz.

GIMBELS SPORTING SHOP—Fourth Floor

McHORNEY RUGS AND CARPETS

9 x 12 ft. High Pile and Worsted Wilton Rugs

$47.50

THESE remarkable values include both seamless and seamed Rugs, some in designs reproducing Oriental patterns, others in such decorative plain colors as:

Ivory	French Grey	Beige
Taupe	Apple Green	Slate
Smoke	Mulberry	Blue
Black	Orchid	Seal

We have made up to sell at this very low price all our part rolls of fine Worsted Wilton Carpet, quality regularly sold at $95.00, and have included with them our discontinued patterns in Seamless High Pile Rugs formerly priced from $65.00 to $85.00.

W. A. McHORNEY Co.

62 West 45th Street, New York

RUGS AND CARPETS EXCLUSIVELY

Phone Plaza 10150

FUR STORAGE

AT LOWEST RATES

Our experience as Furriers for 68 years assures you of the proper care and protection of your furs when in our safe-keeping.

Our Cold Storage Vaults under the supervision of experts, presents the best and most improved methods.

Remodeling and Repairing At Summer Prices

CLARK & WEINBERG

43 West 57th Street

Two outstanding features of the

GREAT AEOLIAN MAY SALE

Pianola Pianos from $295

Grands from $395

DURING the next few days at Aeolian Hall, you will find *values in genuine Pianolas which have seldom, if ever, been equalled before.* These instruments have been taken in part exchange for the Duo-Art Reproducing Piano and are wonderful bargains. They are all first grade modern pianos of fine tone and great durability, possessing special playing features that have made the Pianola standard among players the world over. These instruments have been thoroughly gone over by Aeolian workmen and are guaranteed to be in excellent condition.

Included are also some player-pianos of well-known makes, in good condition, at radical price reductions.

These instruments, some of them demonstration-used, some which have been out for a time on rental or loaned to professionals, all of them practically new, are being offered at prices which make this a sensational feature of our great annual May Sale.

You will find these pianos very desirable in every way—of beautiful tone, responsive action, modern in case design. With each piano a bench is included. Altogether they present such an offer as comes but rarely to the music-lover. If you are to be one of the fortunate ones to take advantage of this event, come early, as the number of these exceptional bargains is limited.

Terms: These Sale instruments may be obtained for a Small Down Payment—balance

Player-pianos as low as $2 *weekly* — *Grand Pianos as low as* $3 *weekly*

A Group of Miscellaneous Reproducing Pianos

all in fine playing condition—at very attractive prices. Included are

Knabe Ampico, Haines Ampico, Krakauer, Mason & Hamlin, Welte-Mignon, Lyon & Healy

Convenient Terms

Open Evenings until 9:30 during this Sale

The AEOLIAN COMPANY

Foremost Manufacturers of Musical Instruments in the World

AEOLIAN HALL, 29 West 42nd Street

J. M. Gidding & Co.

Incorporated

37 and 39 WEST 57th STREET, NEW YORK

For FRIDAY and SATURDAY

WILL DISPOSE OF

the following at special prices

Ensemble Suits

Formerly to $145 — $55—$75

Afternoon Dresses

Formerly to $110 — $35—$55

Dress and Sport Coats

Formerly to $95 — $45—$65

Hats

Formerly to $35 — $10—$15

IMPERIAL NEW YORK

A unique, masterly interpretation of the world's metropolis, sparkling with penetrating wit and glowing with human interest, not the superficial babbling of a "Babbitt" but an astutely discriminating analysis of the basic factors: —insatiable ambitions, undreamed of achievements, stupendous problems. Astonishing facts and figures presented. That strange species—the "typical New Yorker," and famous characters of various historical epochs brilliantly discussed By Samuel McCoy Pulitzer Prize Winner, 1924.

COOLIDGE OFFENDS PERU

A NEW RICH RUSSIA EMERGES

MUSSOLINI JUSTIFIES FORCE

U. S. WASTES 7 BILLIONS?

CATHOLIC WAR IN FRANCE

16 OTHER NOTABLE FEATURES

CURRENT HISTORY MAY

News stands 25c

DAVEGA SPECIAL!

$4.95 A DOZEN

Introductory Offer

IMPERIAL Golf Balls Regularly $9 a Dozen

We want all golfers to use the Imperial Ball. Hence the special price. Once tried, always used. Indorsed by leading golfers. The balls are brand new, made for this season. Standard weight and size. All quality—not surpassed for distance and durability. Sold with the usual Davega money back guarantee. Mail Orders filled from 831 Broadway. Call or write for our handy GOLF GUIDE Free.

DAVEGA

United Sport Shops

10 Wall St. — 97 Chambers St. — 102 W. 125 St. — *125 W. 125th St.
15 Cortlandt St. — 831 Broadway — *111 E. 42d St. — *663 W. 181st St.
25 John St. — 904 Fourth Ave. — 836 Sixth Ave. — *1611 Co. Blvd.

*Open Evenings

Another New Davega Store, 130 E. Fordham Road

POINTS WAY TO AID MERCHANT MARINE

J. W. Drake Urges Simplification of Law and Reorganization of Government Agencies.

OCEAN FARE CUT IS URGED

Speaker at Association's Dinner Says $100 Round Trip Rate Would Increase Travel.

Simplification of the maritime law, and reorganization of the Government agencies which administer it were measures urged for the benefit of upbuilding an American merchant marine, by J. Walter Drake, Assistant Secretary of Commerce, last night at a dinner of the American Marine Association at the Waldorf-Astoria.

At the same dinner E. A. Filene of Boston, urged the shipping men to abolish the present three-class system on ocean liners and substitute one-class ships, as a step toward making a vacation in Europe as cheap as one in the United States. He argued that by this means foreign travel on American ships would be greatly facilitated. In his address Secretary Drake said:

"The Government's present loose-jointed organizations consists of not fewer than seventeen different agencies representing half of the executive departments, all of which have to do with various aspects of the shipping problem. This means a duplication of plant and personnel and a waste of money and effort such as would never be tolerated in private business. I do not wish to question the faithfulness or loyalty of the men comprising the personnel of these services. I do not criticize the individuals, but the system. The Government employes engaged in these services are to a remarkable extent hard-working, loyal and capable men, but if they do good work it is in spite of rather than because of the system under which the services are conducted.

"Just as the encouragement and maintenance of the merchant marine is a matter of national interest and policy, so the work of all these agencies should be done with unity of thought and purpose. Their work should be closely coordinated and their policy formulated and administered as one single policy. They should be under the supervision and direction of the same administrative officer, excepting, of course, those organizations whose work in the shipping field is purely incidental. Who that officer is and under what executive department he acts is not the matter of first importance.

"The structure of the departments and of these agencies is necessarily very complex. It would be impossible to reorganize by a single legislative flat so as to set up a single working organization that would function perfectly and with entire efficiency and accuracy. Having grown up over a period of 130 years we must expect that it will take at least a few years to unsnarl the tangle and to set the different agencies in their right relation to each other with proper interdependence and coordination.

"The consolidation and simplification of navigation law administration is primarily necessary to the success of your business and it therefore falls to you of the merchant marine to see it accomplished."

Discussing his proposal to abolish the "steerage" and other classes on steamships and substitute one-class service, Mr. Filene said ocean travel had entered upon a new phase in which the immigrant quarters are obsolete, due largely to restrictive immigration laws. The time has come when class limitations at sea should be abolished, as they have been on railroads and in hotels ashore, he said. He suggested the hotel plan should be adopted on ships, so that cabins would be paid for according to their size and location, while passengers in all cabins should have "the run of the ship" as they have in hotels. In some cases, he said, it might be advisable to have a cafeteria system, whereby the great expense of stewards and dining service could be materially reduced.

He said that reduction of round-trip fares toward a possible minimum of $100 instead of the present $155 third-class fare would result in such an increase of travel that the reduction would be justified. This figure, he said, did not include food, for which either an allowance of $25 might be made or cash paid in the cafeteria.

Torture Charge Trial Adjourned.

Special to The New York Times.

WHITE PLAINS, N. Y., May 7.—The trial of William S. MacClymont of Yonkers and Randolph M. Stelle of Plainfield, N. J., on indictments charging second degree assault was adjourned this afternoon to May 25 by County Judge William F. Bleakley. The defendants are alleged to have tortured William Holland of Haworth, N. J., because he persisted in paying attentions to MacClymont's daughter, Marion, before she became the wife of Stelle.

McCutcheon's
Fifth Avenue, 34th and 33d Streets, N. Y.

May Clearance Sales

Household Linens at low prices

Every shopping day during May—reduced prices on Damask Table Cloths and Napkins, Fancy Linens, Towels, Sheets and Pillow Cases.

Special May sales in other departments of McCutcheon's, also.

Our move uptown to 49th Street and Fifth Avenue in October makes it imperative that our stocks be reduced to the minimum.

JOHN FORSYTHE
Shirtmakers and Haberdashers
348 Madison Ave. *Bet. 44th and 45th Sts.*
20 West 34th St. *Adjoining Waldorf-Astoria*

"Here's Your Shirt, Sir!"

WE made it for you! It's just the pattern you've wanted—the material you prefer—smart enough, rich enough, durable enough.

And it's just your size—as snug and comfortable a fit as ever you had. The shoulders are plenty roomy enough, the arms won't bind, the sleeves are just the right length—and this shirt will *wear!*

It's a FORSYTHE Shirt and it's here—*now*—waiting for you to come in and take it away!

Invitations and Announcements for June Weddings

Although many customs have changed since her grandmother's wedding, the meticulous formality of engraved invitations is still observed by the bride of today. With June only a few weeks away, we suggest ordering invitations or announcements now.

For June weddings we offer invitations or announcements hand engraved in English script on Crane's finest quality paper, priced to include inside and outside envelopes:

At $19.50
100 Invitations, allowing 10 lines.

At $16.50
100 Announcements, allowing 7 lines.

GROUND FLOOR

Lord & Taylor
FIFTH AVENUE
TELEPHONE FITZROY 1900

W. & J. SLOANE
FIFTH AVENUE *and* FORTY-SEVENTH STREET · NEW YORK

Cleaning of Floor Coverings
CAREFUL · INTELLIGENT · THOROUGH

Our new Cleaning Plant, installed on our own premises, we regard as the most modern and completely equipped that has yet been devised.

It permits us to use, from our variety of processes, the one best suited to the particular fabric to be cleaned.

Over 80 years of floor covering experience guides us in the proper handling of each fabric. Under these ideal conditions we are able to give service unapproached heretofore, insuring Safe, Prompt, Careful and Intelligent handling.

Alterations and repairing of Carpets and Oriental and Domestic Rugs are given prompt attention.

Our storage facilities are also available at very reasonable rates, where floor coverings may be safely stored until wanted.

Inquiries will receive prompt attention
Phone Murray Hill 7700

STORE HOURS 9 A.M. to 5:30 P.M. EVERY DAY INCLUDING SATURDAY
FREIGHT PAID TO ALL SHIPPING POINTS IN THE UNITED STATES
Sloane Endorsed Merchandise Carries An Assurance of Satisfaction

STRIPES

STRIPINGS, WHICH INDICATE A TENDENCY TOWARD LIVELINESS IN PATTERN, GIVE CHARM AND PROMINENCE TO A NUMBER OF FINCHLEY DOUBLE-BREASTED SUITS.

FIFTY-FIVE DOLLARS
AND MORE
READY-TO-PUT-ON
TAILORED AT FASHION PARK

ATTENTION IS INVITED TO THE FINCHLEY BOOT SHOP

FINCHLEY
Fifth Avenue at 46th Street
NEW YORK

WOMEN'S COAT SHOP

EVERY woman needs a topcoat like this in her wardrobe; for the drive to the mountains; for the cool evenings at the seashore. Hart Schaffner & Marx tailored them; they're showerproofed.

$50

WALLACH BROTHERS
FIFTH AVENUE *(Opposite the Library)*
and at 12 East 42nd Street

$108.82 Round Trip from New York

Yellowstone Park
Nowhere can your vacation dollars buy more!

Summer travel time again! Visit Yellowstone this year—the most wonderful, varied, thrilling, scenic area in all the world.

Geysers. Great Mountains. Grand Canyon of the Yellowstone. Cataracts. Rivers. Forests. Boiling Pools. Clear, Cold Lakes. Bears. Elk. Deer. Big Horn Sheep. Beaver. Antelope. Buffalo.

Comfortable hotels and camps. Excellent fishing.

Park opens June 20.

The 4½-day trip in the park costs $54 via hotels, or $45 via camps—everything included.

NORTHERN PACIFIC

"2000 Miles of Startling Beauty"

Ask us for Detailed Information about Escorted Tours.

Your Vacation Our Specialty

Northern Pacific Ry.
Chicago, St. Paul, Minneapolis, Duluth, Fargo, Billings, Butte, Helena, Missoula, Spokane, Yakima, Seattle, Tacoma, Portland.
Electric Automatic Block Signals All the Way. 13

MY VACATION TRIP

Name
Address

Books or trips I am interested in: (√)		Round Trip Summer Fare from New York
☐ Yellowstone Park	Standard	$108.82
	Differential	105.62
☐ Pacific N. West (Portland Seattle Tacoma)	Standard	138.32
☐ Rainier Park	Differential	135.12
☐ Alaska (Skagway)	Standard	228.32
	Differential	225.12
☐ Rocky Mts. (Helena Butte)	Standard	111.32
	Differential	108.12

Mail this coupon to W. F. Merchen, G. A. P. D., 280 Broadway, New York, N. Y.

REGREATION ROOF GIVEN TO HOSPITAL

$100,000 Gift From Mr. and Mrs. Jeremiah Milbank for Presbyterian Building.

A BOON TO CONVALESCENTS

Will Provide Exercise and Amusement High Above City—Other Big Donations to Fund.

A luncheon of committees of the Presbyterian Hospital Building Fund campaign was held yesterday at the Hotel Astor, at which a contribution of $100,000 for a recreation roof and gymnasium atop the Presbyterian Medical Centre Building at 168th Street and Broadway was announced.

The gift is by Mr. and Mrs. Jeremiah Milbank of 16 East Sixty-seventh Street, and the recreation roof will be known as the "Margaret Schulze Milbank Memorial."

Mr. Milbank is one of the youngest philanthropists of New York. He was graduated from Yale in the class of 1908, and since that time has been identified with various humanitarian movements as well as large business interests. He founded the Institute for Crippled and Disabled Men, and gave it $200,000 last Christmas. He is a trustee of the Charity Organization Society.

The gift will provide the General Hospital of the Medical Centre with the most modern facilities for convalescent patients. High above the noise and dust of the city they will find open air and diversion to assist them to recovery. The roof will have two glass-enclosed lounges, one for men and one for women.

In addition there will be a recreation and music room, which is also part of the Milbank Memorial. At each end of the roof will be an uncovered space with tile flooring, where games such as quoits or shuffleboard may be played. The gymnasium will be sixty feet long and thirty-five feet wide. It will be used not only for keeping the personnel of the hospital fit, but also for corrective exercises for patients.

James Gamble Rogers, architect of the $10,000,000 building being erected by the Columbia University Medical School and Presbyterian Hospital, said of the Milbank gift:

"The most impressive part of this great roof, 350 feet above the river, will be the wonderful view, probably the greatest in the world, with vistas of the Palisades, Hudson River, New York Bay and a panorama of New York City, accented with the Metropolitan and Woolworth towers."

The total in new subscriptions reported yesterday was $280,710.25, of which $189,908.19 came from the Men's Committee, $59,855 from the Women's Committee and $7,272 from the Nurses' Committee. The total yet to be secured to complete the $7,000,000 building fund is $1,527,097.09.

Miss Anna C. Maxwell, head of the Nurses' Committee, announced that twenty-five of the graduates of the Presbyterian Hospital School of Nursing were raising a fund for the new building in honor of Miss Annabel Scharf Roberts, one of the alumnae, who died while serving with the Presbyterian Hospital Unit in France during the World War. Miss Roberts was the victim of an infection sustained while treating wounded soldiers. The library in the American Nurses' Memorial Hall, connected with the Protestant Hospital at Bordeaux, France, has been made a special memorial in honor of Miss Roberts.

The nurses are planning a house-to-house canvass of the area adjacent to the hospital at Seventieth Street and Madison Avenue, to increase the fund for the new building.

Thatcher M. Brown presided at the luncheon. Dr. Lewis Perry, head master of Phillips Exeter Academy, warned the campaign workers not to overlook the small gifts.

"It seems to me," he said, "that a drive is successful in proportion to the number of small gifts obtained."

Among the new gifts reported by Mrs. Lingee Blagden, Chairman of the Women's Committee, was $25,000 contributed by Edwin Gould. Morgan Delano reported a gift of $5,000 from Louis S. Levy of the law firm of Stanchfield & Levy, and a gift of $5,000 from Henry M. Crane of 44 West Forty-fourth Street.

The second report meeting of workers in the uptown division will be held today at a luncheon in the Hotel Roosevelt, 45th Street and St. Nicholas Avenue. Mrs. William Vanamee, Republican leader of the 23d District and Chairman of the Women's Organization Committee for the uptown division, will preside. The speakers will include the Rev. Dr. Milo H. Gates, vicar of the Chapel of the Intercession; the Rev. George M. Duff, pastor of the Riverdale Presbyterian Church, and Rabbi I. Mortimer Bloom of the Hebrew Tabernacle on 161st Street, west of Broadway.

The uptown division is composed of residents of Washington Heights, Harlem, the Bronx, Inwood and Riverdale.

SMOKES 25 CIGARS A DAY.

Man, 75, Claiming a Record, Says His Health Is Answer to Antis.

Special to The New York Times.

BRADLEY BEACH, N. J., May 7.—At the age of 75, Marshall Robbins has laid claim to the cigar smoking championship of the world. Robbins, in a letter to Secretary Hoover today, declared that he smokes twenty-five six-inch cigars a day. He said he started smoking cigars at the age of 12 and has never used pipe or cigarettes.

"At the age of 70 I am in the best of health," he wrote Secretary Hoover. "Since I was 12 years old I have been a heavy smoker and at this time I am smoking an average of twenty-five cigars a day. I enjoy every smoke and feel that my health is an answer to the antis who howl about the harm in smoking."

ACCUSES TEXAS REPUBLICAN

Representative Black Asks Inquiry Into Money Soliciting Charge.

WASHINGTON, May 7.—Representative Black, Democrat, of Texas, said today he has requested the Postoffice Department to investigate charges that in a county in his district the Republican Chairman promised to obtain appointment of a rural mail carrier for $500.

According to his information, Mr. Black said, the money was solicited on the ground that it would go to the Republican campaign fund.

Pending action by the department, he declined to name the county.

Postoffice Department officials already have begun an investigation of Mr. Black's charges. They said they would proceed against any one guilty of soliciting money for Postal Service appointments, whether in the service or in a political organization.

PRIZES FOR CENSUS ESSAYS

Awards of $5 to $50 Are Offered to the State School Children.

ALBANY, May 7.—Prizes ranging from $5 to $50 have been offered to students in New York State schools who write the best essays on the "Purpose and Value of an Accurate State Census."

Mrs. Florence E. S. Knapp, Secretary of State and Director of the Census, and the State Department of Education are cooperating.

Essays must be submitted by June 1 by three classes: Pupils of the seventh and eighth grade; pupils in third and fourth year high school and, pupils in any continuation school. Awards will be made early in June.

ADVERTISEMENT.

—e. p. and m. j. van swerigen—the thought and gossip of railroad men—accurately reported in our financial pages

BROOKLYN DAILY EAGLE

SAYS LIVER EXTRACT EASES BLOOD PRESSURE

Ontario Doctor Tells of His 33 Experiments With Injection Method.

Special to The New York Times.

TORONTO, Ont., May 7.—A revolutionary treatment for high blood pressure was described by Dr. W. J. MacDonald of St. Catharines, Ontario, to the Ontario Medical Association here this afternoon. It consists, he said, of injection of an extract of the liver. In thirty-three clinical cases an average reduction of systolic blood pressure of 62 millimeters had been effected, while the average reduction in diastolic blood pressure was 28 millimeters, he added.

In thirty-two out of the thirty-three cases, Dr. MacDonald stated, the treatment reduced the blood pressure. The subjects averaged blood pressure for six years before treatment.

The treatment is by hypodermic injection, Dr. MacDonald stated. He said the extract was administered once a day until pressure was reduced to normal. Then the treatment was reduced to two or three times a week.

"In cases where the pressure was reduced to normal and all treatment was stopped," he said, "the pressures have slowly gone back, but rarely to the former level. When treatment is resumed the pressure comes down in less time and with a smaller dose.

"We have patients whose pressures have been running for years over 200, and which are now being kept under 150 with one dose a week."

Dr. MacDonald stated that the ages of the subjects ranged from 45 to 67, and that the average age was 61. The average range of systolic pressure (pressure when the heart contracts, sending the blood out) before injection was 204 millimeters. The average systolic pressure after injection was 142, the average fall in pressure being 62 millimeters.

Dealing with diastolic pressure (the pressure as the heart expands, or its intake stroke), he stated that the average before injection was 114 millimeters and after injection 86 millimeters. This meant an average reduction in diastolic pressure of 28 millimeters.

He had been successful in separating the active agent, responsible for the reduction of pressure, from the extracts themselves, he said, and added:

"The procedure of administration has been as follows: A normal salt solution of the extracts of varying dosage was injected intravenously. In twenty-five cases the patients experienced no disagreeable symptoms, most of them reporting apparent relief. In eight cases there followed reaction of varying degree, some of which closely resembled anaphylactic shock, namely, chill, rise in temperature lasting several hours, nervousness, loss of appetite and weakness, together with a sharp fall in both systolic and diastolic pressures."

THE SCHRAFFT'S STORES

FRANK G. SHATTUCK COMPANY

For Mother's Day

Nothing could carry a more graceful compliment to your mother on Mother's Day than a box of Schrafft's delicious Home-made Candies.

Assorted Chocolates or Chocolates and Bonbons with Mother's Day Wrap.
1 and 2 lbs. per lb. $1.00

Brown Package Home-made Candies with Mother's Day Wrap.
1 and 2 lbs. per lb. $1.00

Floragold Package—Choicest Home-made Candies.
1 and 2 lbs. per lb. $1.25

Luxuro Round Package—Selected Chocolates—tied with pink carnation. 1 and 2 lbs.
$2.00 and $4.00 each

Luxuro Chocolates and Home-made Candies—oblong box with painted carnation.
per lb. $1.50

Carnation Lollypop Dolls.
40c and $1.25 each

SCHRAFFT'S Home-made Candies sent by Parcel Post.
Mail your orders to 58 West 23rd Street, New York, N.Y.

18 Stores in Greater New York

383 Fifth Avenue
13 East 42nd Street
16-18 East 43rd Street
5 East 37th Street
141 West 42nd Street
138-142 West 43rd Street
20 West 38th Street
11 West 34th Street
15 West 34th Street
4-6 East 36th Street
62 West 23rd Street
56 Liberty Street
40 Broad Street
181 Broadway
35 Nassau Street
46 New Street
1379 Broadway
416 Fulton St., B'klyn.

NEW YORK
BOSTON SYRACUSE

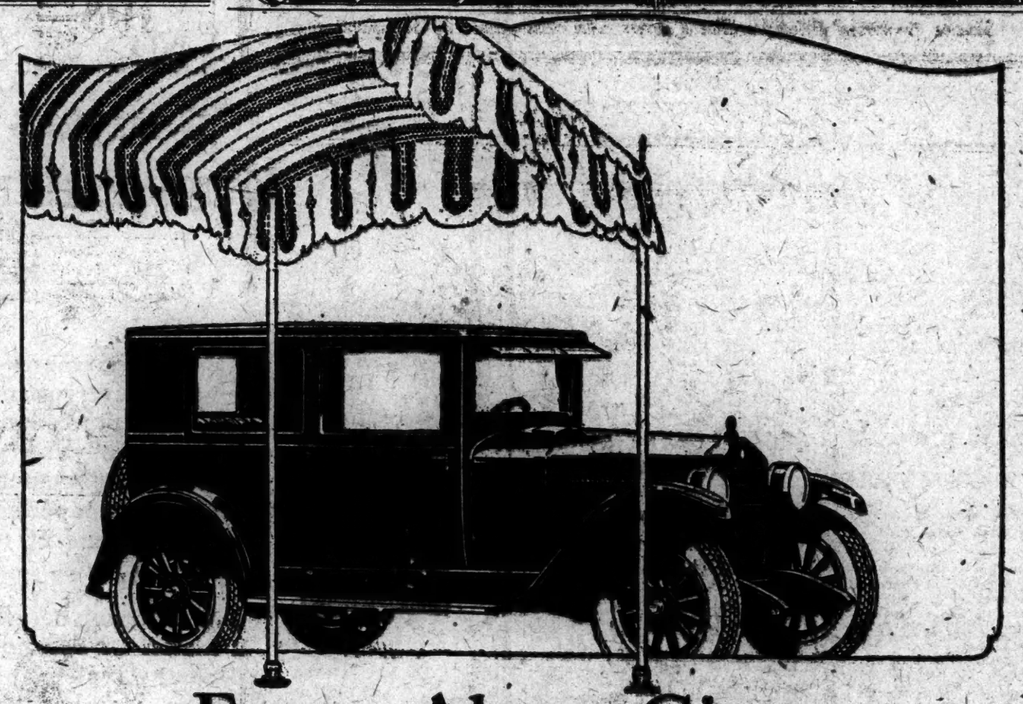

Essex Alone Gives This Quality and This Price

The Reason for Its Amazing Sale

Buyers know what Essex gives can be had elsewhere only at far higher cost. The great Essex sales record is due to no other thing. It is recognition of a value leadership so overwhelming that it is not even challenged.

Today's Essex is the greatest of all Essex values. It is the finest Essex ever built. It is the smoothest, most reliable Essex ever built. It is the best looking, most comfortably riding Essex ever built. We believe its maintenance and operation the most economical of any car in the world. And the price, because of famous patents, with volume manufacturing advantages that are absolutely exclusive, is the lowest at which Essex ever sold.

On every side its hosts of owners praise it with such pride and conviction as we have never heard for any other car. It is reflected in the greatest sales in our history. And the rapidity of this sales increase shows how thoroughly the facts about Essex have penetrated the entire market. Wherever you go, note how they outnumber all new Sixes. It is the surpassing proof of value—greatest sales.

THINK Where Else So Much for $895 Delivered Price at ——

$339 For those who desire, special arrangements have been made whereby an Essex Coach may be purchased for a First Payment of $339. The remaining payments conveniently arranged. $339

HUDSON MOTOR CAR COMPANY OF NEW YORK, INC.
Colonnade Building, Broadway at 57th Street

BROOKLYN, N. Y. 1452 Bedford Avenue
BRONX, N. Y. 2374 Grand Concourse 903 Southern Boulevard
JAMAICA, N. Y. Bergen and Hillside Avenues
NEWARK, N. J. 961-963 Broad Street

DEALERS

Buff & Hurd, Inc. White Plains Ave. at E. 215th St.
Heights Hudson-Essex, Inc. St. Nicholas Avenue at 191st St.
Pennsylvania Terminal Garage 146-148 West 30th Street
Customs Hudson-Essex, Inc. Boston Road at Prospect Ave.
1639-A

AUTOMOBILE EXCHANGE

Rate 70 cents an agate line. Telephone BArclay 9000.

Misleading or questionable advertisements are declined under The Times censorship.

AFFERSON and Auburn Speedsters, Sports, Buicks, Cadillacs, Packards, Lincs. All types. All models.
Cunningham roadster sedan 4-doors sport.
Jordan Blue Boy, Open Sedan.
Marmon 4-passenger sport.
Pierce roadster and touring.
100 others, all makes and models.
New car guarantee.
Kaldenberg & Bro., 1780 Broadway, at 53d St.
"The Home of Satisfaction."

AFFERSON SPORT TOURING.
RICKENBACKER 1924 4-PASS. COUPE.
HUDSON 1924 COACH.
PAIGE 1924 SPORT TOURING.
PAIGE 1923 SPORT TOURING.
STUDEBAKER 1924 Brgm. 6 Coach.
Exceptional values; time payments.
SINCLAIR AUTO FINANCE CORP.,
430 West 59th.

AUSTRIAN DAIMLER 1923 sport touring.
CADILLAC 1925 de luxe sedan.
CADILLAC 1924 suburban sedan.
CADILLAC 1924 coupe.
CADILLAC 1924 touring and phaeton.
JORDAN 1925 "8" sedan.
LINCOLN 1925 roadster.
LINCOLN 1924 JUDKINS sedan.
PIERCE-ARROW 1925 four-pass. sport.
WILLS-STE. CLAIRE 1925 coach.
100 OTHERS; ALL MAKES; ALL MODELS.
REILLY & BOOTH, Inc.,
136 West 52d. 1,604 Broadway.
Open Evenings. Circle 7025. Time Payments.

BUICK 1924 TOURING; run only 1,500 miles; equipped with disc wheels and many other extras. Down payment $300.
STUDEBAKER 1924 LIGHT 6 TOURING; beautifully refinished; motor thoroughly reconditioned; upholstery in first-class condition; upholstery clean and intact; equipped with bumper, motometer, mirror and other extras. Down payment $250.
DODGE 1924 TOURING; equipped with Reg enclosure; original black enamel finish in good condition; completely equipped. Down payment $225.
STUDEBAKER 1923 BIG 6 SPEEDSTER; refinished a beautiful dark blue; remicked; fully equipped; 5 disc wheels; 5 good cord tires; real attractive bargain. Down payment $350.
FLINT 1924 SEDAN; refinished; looks and performs like new; nickel radiator; 5 excellent tires; a very serviceable and attractive closed car. Down payment $475.
STUDEBAKER 1924 SPECIAL 6 SEDAN; a beautiful closed car; just refinished a dark maroon with gold stripe; fully equipped; 5 excellent cord tires; interior immaculate; bumpers, windshield cleaner and other extras. Down payment $475.
HUDSON 1924 COACH; a powerful, comfortable closed car that looks and runs like new; bumpers, mirror, windshield cleaner, trunk and other extras; a real bargain. Down payment $300.
STUDEBAKER 1922 BIG 6 SEDAN; thoroughly reconditioned; perfect mechanically; refinished and remickeled; tires and battery practically new; motometer, bumpers and other extras. Down payment $250.
STUDEBAKER—All body styles in 1925 and 1924 models. These excellent automobiles have been reconditioned, repainted and remickeled. They represent the greatest automobile value on the market today. COME AND SEE THEM.
THE STUDEBAKER CORP.
Broadway at 54th St. Circle 6200.
ASK FOR OUR
WEEKLY USED CAR BULLETIN.

BUICK SEDAN, $600.

GIGANTIC SACRIFICE SALE.
BARGAIN PRICES.
COME IN AND SEE
WHAT YOU CAN BUY
FOR A FEW HUNDRED DOLLARS.
LAST WEEK WE SOLD
A BEAUTIFUL PEERLESS SEDAN
FOR $465 AND
ONE FOR $595.
IF YOU DIDN'T GET IN ON
LAST WEEK'S BARGAINS CALL
THIS WEEK AND BUY A
BEAUTIFUL SEDAN AT $450;
ONE OTHER AT $750;
PEERLESS COUPE AT $175;
ALL SPECIALLY PRICED FOR
THIS SALE. OPEN EVENINGS.
TRADE YOUR CAR. TERMS.
PEERLESS MOTOR CO.,
BROADWAY AT 62D.

BUICK '23 Touring $535
Nash '24 Victoria 1,445
Jordan Touring 545
Oakland '24 Touring 745
Nash '23 Touring 695
Dodge '24 Sedan 895
Oakland '24 Coupe 695
Nash Roadster 595
Willy Knight '24 Touring 1,095
WARREN-NASH IS THE SAFE PLACE TO BUY YOUR CAR.
Buick '25 Sedan 1,095
Marmon '24 Sport 1,695
Nash Carriole 770
Dodge '24 Coupe 895
Chevrolet '24 Sedan 670
Nash Touring 695
Willys Knight '24 Touring 895
Dodge '25 Touring 795
Nash '24 Sedan 1,095
WARREN-NASH MOTOR CORPORATION
1,787 Broadway at 53th Street.
Open Evenings. Columbus 1811

BUICK sport touring 1924 model; like new; used very little; new car guarantee; wonderful value at our price. Bronx Buick Company, Inc., 430 East 149th St., near 3d Av.

BUICK 1924 ROADSTER, LIKE NEW.
FRANKLIN USED CAR CO., INC.
220 WEST 58TH ST. CIRCLE 9260.

BUICK 1924 brougham, almost new; beautiful car; $1,425; $425 down. Brown's, 60 3d Av. Open evenings and Sunday.

BUICK 1925 Brougham demonstrator; 5,500 miles. Bronx Buick Co., 807 Bergen Av. Melrose 9381.

CADILLAC 1925 Custom Suburban.
CADILLAC 1924 Suburban.
CADILLAC 1924 Coupe.
CADILLAC 1924 Sedan.
CADILLAC 1924 Touring.
CADILLAC 1924 Phaeton.
LINCOLN 1924 Sport Sedan.
MARMON 1923 4-pass. Speedster.
PACKARD 1924 "8" 4-pass. Sport.
PACKARD 1923 "8" Touring.
PIERCE-ARROW "80" Sedan, run 800 miles.
CUNNINGHAM 1924 Sport Touring.
WILLS STE. C. 1924 Roadster.
WILLS STE. C. 1925 4-pass. Sport Touring.
J. F. JACOD & COMPANY
1,860 Broadway. Columbus 7841.

CADILLAC V 63, all models.
CADILLAC 61, all models.
CHRYSLER 1924 sedan.
LOCOMOBILE Series 7, sportiff.
MARMON 1924 4-pass. speedster.
MERCER 1924 4-cyl. sport tour.
MERCER 1923 4-cyl. speedster.
MERCER 1923 4-cyl. roadster.
PACKARD 1923 6-cyl. sport tour.
PEERLESS 1924 brougham.
PAIGE 1924 Daytona speedster.
10 others. Fully guaranteed.
KAPLAN AUTO EXCHANGE.
782 7th Av. (cor. 51st) Circle 7088.

CADILLACS
61 4-pass. sport sedan, $1,575.
61 4-pass. coupe, $1,625.
61 4-pass. sport phaeton, $1,575.
61 4-pass. touring, $1,500.
59 7-pass. suburban sedan, $1,150.
59 7-pass. imperial sedan, $1,295.
59 4-pass. sport, balloon tires, $975.
All cars reconditioned and guaranteed.
Look like new.
INTERNATIONAL AUTO EXCHANGE.
Col. 1927 Open evenings.
1926 1,860 Broadway. Sundays.

CADILLAC 1923 Sport Model Brougham.
CHEVROLET 1924 Touring.
RICKENBACKER 1924 Sedan.
RENAULT 6 cyl. 7 P. Runabout.
LOCOMOBILE 1924 Sport Touring.
ESSEX-ARROW 1924 Coupe.
PIERCE-ARROW 1923 7-pass. Sedan.
Time payments financed.
PIERCE-ARROW DISTRIBUTORS.
USED CAR DEPARTMENT.
333 W. 56th St., also 236 W. 55th St.
PHONE COLUMBUS 8500.

CADILLAC 1925 Custom Suburban.
CADILLAC 1925 Landau Sedan.
CADILLAC 1924 Touring.
CADILLAC 1924 Phaeton.
CADILLAC 1924 Roadster.
CADILLAC 1922 Phaeton.
W. B. Schoonmaker, 1,806 B'way. Col. 2940.

CADILLACS (HAVE 20) SACRIFICE!
Coupes, sedans, roadsters, touring, sport, limousines, town Landaus; prices and many others. Prices as low as $200 and up. Easy payments; demonstrations; cars traded. Jandorf, 1,730 Broadway, Tel. Columbus 1800. Open evenings and Sundays until 2 P. M.

CADILLAC for sale, 1924 Standard 7-passenger coupe. Latest model, same as new; owner moved West soon after purchase; oil changed first time; second and third tires inspected and found good. Cadillac company; one of the greatest cars in town. Phone Ashland 8227.

CADILLAC, model G touring, 7 passenger, practically a new car; equipped with new spare tires, front bumper, automatic windshield cleaner, natural wood wheels; real bargain to quick buyer. Marmon Co., 1,806 Broadway.

CADILLAC USED CARS—ALL MAKES.
Uptown Cadillac Corp. (Used Car Dept.)
Broadway at 62d St. Phone Columbus 7700.

CADILLAC 1923 V63, 7 P. S. Fisher sedan-limousine 1923 sedan and touring.
236 WEST 56TH ST. CIRCLE 1260

CADILLAC 1923 7-PASS. SEDAN.
CADILLAC 1923 7-PASS. SEDAN.
CADILLAC 1923 4-PASS. SPORT.
MOWERS & MARCUS,
29 Central Park West. Col. 3723.

CADILLAC roadster, sport model, disc wheels, balloon tires, extra good condition; must be seen between 10 A. M. & 1 P. M. Hunts Point Garage, 1,006 Whitlock Av., Bronx.

CADILLAC V-63 imperial sedan; original condition; practically new; small mileage; sacrifice for $3,750; terms. Roth, 240 West 23d St. Phone Columbus 8090.

CADILLAC "61" sedan, 5-passenger; in beautiful condition throughout; priced very reasonable. Del-Rizzaro Co., 1,745 B'way.

CADILLAC 7-P. 7-pass. sedan, special, $1,975. FRANKLIN USED CAR CO., INC.
220 WEST 58TH ST. CIRCLE 9260.

CADILLAC V-63 7-pass. touring, original condition; mileage 4,000. Glaser Bros., 19 Central Park West, Columbus 3264.

CADILLAC 61Z touring, new tires, newly painted; sacrifice. Owner, Miller, Columbus 5680.

CADILLAC 1924 coupe, like new, must sacrifice. Finance Co., Chickering 2264.

CADILLAC "61" coupe, 5-passenger. Call Mr. Cousins. Circle 8343.

CADILLAC, Packard, Pierce; will sell speedily; owner leaving town. End. 5628.

CHANDLER SEDAN, SERIES '25;
$418 cash and $62 monthly for 10 months; seven-passenger four-door sedan; overhauled, refinished and guaranteed.
HULETT MOTOR CAR CO., INC.,
1,999 Broadway. Columbus 1911.

CHANDLER ROYAL DISPATCH, 6-70. Pikes Peak motor, beautifully refinished, reconditioned; terms; trades. Moon Motors, Morningside 6784.

CHANDLER METROPOLITAN SEDAN, 6-50. Latest type, Pikes Peak motor, excellent condition; terms. Moon Motors Morningside 6784.

CHANDLER 1925 comrade roadster; reasonable. Apartment 41, 250 West 104th. Academy 4060.

CHEVROLETS, 1923,
RUN ONE MILE,
ROADSTERS, PHAETONS, TOURINGS,
SEDANS AND IMPERIALS.
W. R. Schoonmaker, 1,806 B'way, Col. 2940.

CHRYSLER current series brougham; balloon tires; Chrysler last series sedan; mileage 4,000. Lobell, 1,606 B'way, (59th St.)

CHRYSLER, all body types; exceptional values. Chrysler Used Car Dept. of Colt-Stewart Co., 1,745 Broadway. Col. 6370.

CHRYSLER brougham; very good condition; $1,400. Telephone Stamford, Conn., 3499-W. Write Vail, Glenbrook, Conn.

CLEVELAND 1925 De Luxe sedan, 4-wheel brakes, balloon tires, fully equipped, practically new, run 1,100 miles. Cleveland Bronx Agency, 406 East Fordham Road, near 3d Av. Adirondack 2419.

CRANE-SIMPLEX touring, driven 16,000 miles. Campbell, Pierce Garage, 42 West 52d.

DAGMAR SEDAN, VERY LATEST; fully guaranteed. Int'l Exchange, 1,890 Bway.

DAIMLER 4-pass. sport model; good mechanical condition; makes very classy appearance. Exchange Car Dept., the Locomobile Co., 16 West 61st St. Columbus 7750.

DANIELS 4-PASS. SPORT, $1,150.
Reconditioned, refinished, like new, exceptionally sporty; fully equipped. Moon Motors, Morningside 7784.

DODGE 1923 Coupe, very low price. Ask for Mr. Bradley, Van Alstyne Motors Corp., 1,876 Broadway, Columbus 8725.

DUESEN coupe, '26 model; Delphonium Violet; 4837 for demonstration; no dealers.

FRANKLIN, enclosed; drive limousine, late 1923 model like new; perfect condition throughout; run 15,000 miles; any reasonable offer accepted. Cleveland Bronx Agency, 406 E. Fordham Rd. (3d Av.). Adirondack 2419.

FRANKLIN sedan, brougham, 5 passenger, late model 10-C; first-class condition; real bargain to quick buyer. Marmon Co., 1,880 Broadway.

FRANKLIN 4-pass. coupe, model 16A, used 5,000 miles and is practically new; absolutely spotless. 1,077 Atlantic Av., B'klyn.

HAYNES 1924 7-passenger sedan, perfect mechanical condition; new; sacrifice, Chelsea 5018.

HUDSON-ESSEX—You are assured of many miles of service from any one of the open or closed models which we have now on display and they are priced to meet the most moderate purse; time payments arranged if desired.
HUDSON MOTOR CAR COMPANY OF NEW YORK, INC.,
1,771 Broadway, at 57th St.
Circle 8830. Open evenings.

HUDSON coach, 1924; extras; fine condition; sacrifice. Castle Garage, 247 West 125th.

HUPMOBILE 1925 sedan, disc wheels, 8 bumpers, fully equipped; reasonable terms. Ask for Mr. White, Van Alstyne Corp. (Hupmobile distributors), 1,876 Broadway. Col. 8725.

HUPMOBILE 1924 Coupe, practically like new, at very reasonable price. Ask for Mr. White, Van Alstyne Motors Corp. (Hupmobile distributors), 1,876 Broadway. Col. 8725.

HUPMOBILE 1924 coupe; beautiful condition; reasonable. Ask for Mr. Bradley, Van Alstyne Motors Corp., Hupmobile dist., 1,876 Broadway.

HUPMOBILE 1924 touring, like new; bargains. Ask for Mr. Slattery, Van Alstyne Motors Corp. (Hupmobile Distrib.), 1,876 Broadway.

JORDAN USED CARS.
OPEN AND CLOSED MODELS OF ALL TYPES AND DESCRIPTIONS.
All cars carry a full guarantee; time payments; your car taken as part payment; exceptional opportunity to purchase Jordan used cars; also other makes.
JORDAN USED CAR DEPARTMENT.
226 West 58th St. (one flight up).
Circle 2355. New York City.

JORDAN 1923 GREAT LINE 8 BROUGHAM SEDAN.
W. R. Schoonmaker, 1,806 B'way, Col. 2940.

JORDAN 1923 BLUE BOY; SACRIFICE; 4-passenger; make offer. 240 West 104th.

KISSEL 1925 de luxe coupe; run 1,500 miles; 6 balloon tires, hydraulic brakes, double bumpers, trunk and carrier, automatic windshield cleaner; disk wheels, &c.; the handsomest coupe in city; $1,300 discount; factory guarantee. Burrelle, 229 West 58th.

LINCOLNS—ALL MODELS.
Rebuilt; Repainted, Guaranteed.
CADILLACS—ALL MODELS.
FULLER-LUCK, INC.,
(Lincoln Distributors)
218 West 58th St. Circle 6363.

LINCOLN three-window sedan; also "Brush" town car; reasonably priced. Lincoln Used Car Exchange, 1,904 Broadway, at 52d St. Circle 8736.

LINCOLN 1922 7-passenger touring; perfect condition; make offer. New Amsterdam Storage Warehouse, 19 West 66th. Open Sundays.

LINCOLN 1925 Sport Phaeton, 2,072 miles.
FRANKLIN USED CAR CO., INC.
220 WEST 58TH ST. CIRCLE 9260.

LINCOLN late suburban sedan, exceptional condition and opportunity. 20 Central Park West, Columbus 8072.

LINCOLN, 7 passenger, enclosed drive sedan, mechanically perfect; price $1,750. Main 1763.

LINCOLN 7-PASSENGER SPORT; like new. Int'l Exchange, 1,890 Broadway.

LINCOLN touring, with California top, like new; Phone Mr. Cole, Ashland 8020.

LINCOLN phaeton, run very little; bargain. Phone Mr. Reynolds, Ashland 2020.

LINCOLN sedan, 7-passenger, to be sold at sacrifice. Phone Cathedral 2496.

LINCOLN, 1925 7-passenger touring; sport. Phone Cole, Ashland 8020.

MARMON suburban sedan, thoroughly rebuilt and newly painted; an exceptional value; equal to new in appearance. Exchange Car Dept., the Locomobile Co., 16 West 61st St. Columbus 7750.

MARMON brougham, 1924; newly painted; motor just rebuilt; has all the appearance of a new car. Exchange Car Dept., the Locomobile Co., 16 West 61st St. Columbus 7750.

MARMON late series special speedster; refinished and guaranteed. Owner will consider offer, $1,275; on sale. Lobell, 1,606 Bway.

MARMON coupe, practically new; balloon tires; fully guaranteed. International Auto Exchange, 1,890 Broadway.

MARMON touring, 1923, overhauled, repainted; excellent condition. Phone Madison Square 8236 week days.

MERCER 4-cyl. speedster; snapshot top; in city; exceptional bargain. Burrelle, 229 West 58th St.

MERCER 4-passenger sport and roadster; like new. International Exchange, 1,890 Broadway.

NASH EARLY '25 SEDAN, $1,350.
Practically new; driven 2,000 miles; fully equipped; new-car guarantee; terms; trades. 223 West 42d. Columbus 2727.

NASH 1924 SPORT SEDAN BARGAIN.
FRANKLIN USED CAR CO., INC.
220 WEST 58TH ST. CIRCLE 9260.

NASH sport model 5-passenger touring, 6485; exceptional for some one. 1,606 Bway (59th St., Brooklyn.

PACKARD 1923 6-cyl. touring, disc wheels.
FRANKLIN USED CAR CO., INC.
220 WEST 58TH ST. CIRCLE 9260.

PACKARD 6 sedan-coupe, 1923; perfect condition; say demonstration; no dealers. Taylor, Stuyvesant 2462.

PACKARD, 1923 roadster, balloon tires, extra fine mechanical condition; original owner; a real bargain. Call Mr. Eckard, Inc., O'Connor, Moffatt Inc., 1,841 Broadway.

PACKARD coupe touring, like new, Boyce Motometer and Ruxtell shock absorbers. Int'l Exchange, 1,890 Broadway.

PAIGE Daytona speedster, fully equipped; guaranteed. Int'l Exchange, 1,890 Bway.

PACKARD 1923 single 8 7-passenger touring, perfect. Finance Co., Chickering 2264.

PACKARD (privately 5-passenger touring; good condition. Phone Yonkers 5740.

PIERCE-ARROWS—Late model enclosed drive limousine and 7-passenger late model cabriolets. TIME PAYMENTS if desired.
PIERCE-ARROW DISTRIBUTORS,
USED CAR DEPARTMENT
333 W. 56th St., also 236 W. 55th St.
PHONE COLUMBUS 8500.

PIERCE-ARROW 1925 runabout.
PIERCE-ARROW 1925 7-pass. sport.
PIERCE-ARROW 1923 7-pass. tours.
PIERCE-ARROW 1922 COUPE, REBUILT
MOWERS & MARCUS,
29 Central Park West, Col. 3723.

PIERCE-ARROW sedan, 7-passenger; carburetor 5680. Exchange, like new; make offer. New Amsterdam Storage, 10 West 66th.

PIERCE-ARROW series 80 sedan, 5-pass. W. R. Schoonmaker, 1,806 B'way, Col. 2940.

PIERCE-ARROW, 1925, 4-Pass. Sport. Fischer, 136 W. 52d. Circle 7696.

PIERCE ARROW model 66 touring; mileage 318. 20 Central Park West.

STUDEBAKER DEMONSTRATOR, special 6 touring, fully equipped, always carefully driven, paint and mechanical condition perfect; guarantee. Mr. Clark, 76th St. and Broadway, care of St. Regis Cafe.

STUDEBAKER BIG 6 TOURING, 5850, 7 passenger; original condition; fully equipped; terms, trades. Moon Motor, Morningside 7784.

STUDEBAKER, 1924 special 6 sport roadster; original throughout; run 6,000 miles. Lobell, 1,606 Bway (59th St.). Open evenings.

UPTEGG CADILLAC CORPORATION.
DISTRIBUTORS OF CADILLAC CARS.
Their reliability is your assurance of satisfaction in the purchase of your used car. Cadillac and other makes.
USED CAR DEPARTMENTS—
Broadway at 62d St., New York.
Lafayette and Pleasant Ave., Bklyn.
Grand Concourse at 180th, Bronx.
West Park, Rochelle, Bridgeport, Poughkeepsie, White Plains.

WILLS-STE. CLAIRE 1924 and 1925 roadsters and 4-passenger sports; exceptionally reasonable. Burrelle, 229 West 57th St.

WILLS STE. CLAIRE 1923 roadster; excellent condition; sacrifice. 20 Central Park West.

WILLS STE. CLAIRE 1923 coach; sacrifice. Fischer, 136 West 52d. Circle 7696.

WILLYS-KNIGHT COUPE SEDANS.
We have never had such an attractive assortment of reconditioned coupes and sedans at present on sale, nor prices are lower than ever. Come in and investigate.
ALSO
TOURINGS AND SEDANS.
WILLYS-OVERLAND, INC.,
Broadway at 60th St. Circle 9400.
Open evenings.

WILLYS-KNIGHT sedan, 1923, 5-pass., low mileage, full equipment; $650; terms; also 1923 roadster and touring car. Willys Overland Agency, 342 Flatbush Av., near 4th Av., Brooklyn. Nevins 3517.

WILLYS-KNIGHT 66 roadster, very completely equipped and in excellent condition; reasonable. Call Stewart Co., 1,745 Broadway.

WINTON force gas brougham, newly upholstered; mechanical condition and paint perfect; any demonstration. The Locomobile Co., Exchange Car Dept., 16 West 61st St. Columbus 7750.

"FOREIGN CARS."
The largest collection of FOREIGN CARS in this country now on sale at Rolls-Royce Used Car Department. They consist of following:
MERCEDES 8-CYLINDER.
PANHARD-LEVASSOR 8-CYLINDER.
ISOTTA-FRASCHINI 8-CYLINDER.
RENAULTS 4 AND 6-CYLINDER.
LANCIA 4-CYLINDER.
ROLLS-ROYCE.
MINERVA 8-CYLINDER.
ROLLS-ROYCE OF AMERICA, INC.,
EXCHANGE CAR DEPARTMENT.
26TH ST. AND 8TH AV., NEW YORK CITY.

WILL exchange Liberty Motor car, enclosed built, Kimball body, run 14,000 miles, perfect condition, for open car in good condition. C 3021 Times Annex.

Unused Cars.

AUBURN, Chrysler, Hudson, Essex, Chandler, Buick, Jordan, Studebaker, Nash, Jewett at discount. Motor Associates, 50 Broad St., Hanover 2060.

BUICK, Nash, Chrysler, Auburn, Cadillac, Studebaker, 1925 models, brand-new, at a discount. Davis, 1,540 Broadway, Pennsylvania 1421.

CADILLAC coach, delivered May 2, 1926 model. Write 281 State St., Brooklyn.

HAYNES, luxurious sedan, brand new, every possible equipment; 30 per cent. off list price. Int'l Exchange, 1,890 Broadway.

FOLLOWING cars are all new and never used; tremendous discounts offered quick buyers; full factory guarantee; the car you select in the one we deliver; cars now on our showroom floors:
BUICKS—All models.
WILLYS STE. CLAIRE 1925 Coupe, 4-pass.
WILLYS STE. CLAIRE 1925 Sedan, 5-pass.
WILLYS ST. CLAIRE 1925 Roadster.
HUPMOBILE 1925 Touring, 5-pass.
HUPMOBILE 1925 Roadster.
HUPMOBILE 1925 Coupe, 4-pass.
HUPMOBILE 1925 Club sedan.
CHANDLER 1925 Metro sedan.
AUBURN 1925 Sedan, 7-pass.
AUBURN 1925 Sedan, 5-pass.
AUBURN 1925 Touring, 5-pass.
ROLLIN 1925 Touring, 5-pass.
Cash or Time Payments.
BRIGHTON AUTO EXCHANGE, INC.,
1,077 Atlantic Av. Brooklyn, N. Y.

Automobiles For Rent.

CADILLACS, luxurious limousines; uniformed chauffeurs; $3 hourly, $20 day; rates $12; uptown and downtown branches. King, Morningside 9614.

CADILLAC, Packard, hour, day, week, monthly; long trips our specialty. Rhinelander 4420.

CADILLAC cars, hour, day, week; monthly contracts preferred; reasonable. Columbus 8072. Melrose 1076.

CADILLAC limousine, good looking, $225 monthly; owner drives. Olsen, Columbus 3420.

HUDSON sedan, new, hour, day, week, monthly; private car, uniformed chauffeur. Endicott 8184-1074.

LANCIA touring car and cabriolet, late models; will rent very reasonable. Longacre 7057.

PACKARD, beautiful town car, with Rolls-Royce equipment, to hire by month; also Packard limousine; by hour or trip. 266 West 50th. Riverside 8244.

PACKARD, new car; owner drives; would sell. Phone Academy 8019. Ellis.

PIERCE, LAFAYETTE, beautiful limousines, hour, day, month; reasonable; owner drives. Columbus 7552.

PIERCE, Packards, classy limousines, $3 up; special weekly, monthly rates. Trafalgar 1187.

Automobiles Wanted.

FURNITURE VAN WANTED.
Van body or van and chassis complete; write full particulars. Address Clerk & Field

Rally by Giants Beats Phillies—Brooklyn Loses

9 IN THE 9TH WIN FOR GIANTS, 11 TO 8

Champions Wipe Out Phils' 5-Run Lead With Barrage of 11 Hits, 9 of Them in a Row.

EVERY MAN ON TEAM SCORES

Rally Drives Ring, Decatur and Couch to Cover—Wilson Knocks a Home Run.

By HARRY CROSS.

Special to The New York Times.

PHILADELPHIA, May 7.—The Giants performed something here this afternoon closely resembling the impossible when they rallied in the ninth inning and transformed a lost ball game into a roaring 11 to 8 victory. When New York came to bat in the ninth the Phils had the game all but under lock and key by a 8 to 2 score.

Then came the explosion. Every player in the Giants line-up got a hit and scored a run. Young and Kelly each got two hits in the same inning. If that doesn't constitute a record, it ought to. Ring, Decatur and Couch all succumbed to the terrific onslaught of the incensed Giants, who could not bear to think of losing the deciding game of the series to the Phils.

Hits splashed to the outfield like a rain of huge hailstones and runs poured over the plate in a flood. The Phils were stunned and so was the small crowd in the stands. The terrific kick which the Giants unloosed knocked the Phils wobbly and turned a game which was a dead goose into the most sensational victory the Giants have won in years.

Frisch Starts the Drive.

The champions of the National League were great in their wrath and they thumped the ball in a manner which shook the neighborhood. They made eleven hits, nine of them in a row, in scoring their nine runs in the ninth. The Phils finished the game dreary and exhausted.

The Giants' big drive began rather quietly with Southworth flying to Burns, but Frisch doubled off the right field wall. Young's single scored him. Kelly singled, sending Young to second. Lindstrom's rap off the right field fence scored Young, Kelly halting at second. Meusel poled one to the same place and jammed the bases.

The situation was getting desperate and Ring was yanked from the game, Decatur coming to the rescue. Jackson greeted the new pitcher with a single to left, scoring Kelly. The Giants looked as dangerous as a basket full of TNT. Terry was sent up to bat in place of Gowdy. Terry jammed a single to right and Lindstrom and Meusel scored, Jackson landing on third with the tying run. Mickey Devine was inserted to run for Terry.

Wilson batted in place of Huntzinger. Hack walloped the ball over the fence for a home run and sent Jackson and Devine home in front of him.

Couch Comes In.

That spelled Decatur's dismissal, and Johnny Couch came to the mound. Southworth, up for the second time, doubled off the centre-field fence and went to third after Frisch's fly was caught by Mokan. Young singled to left, scoring Southworth, and Fep went to third on Kelly's single to right. Pearce was now called to the box to squelch the uprising, and Lindstrom forced Kelly for the final out.

Ring's pitching did not hold many secrets in the opening inning. Southworth hopped a single to short and beat Sand's flip to first. Frisch jarred a single to left, sending Southworth to second. Young forced Frisch at second, Hawks to Sand, and Southworth wandered as far as third. The small assemblage present seemed highly pleased when Ring fanned Kelly. The youthful Lindstrom poked a slashing single to right and Southworth scored. Lindstrom was promptly when Meusel ended the chapter by skying to Wilson close to the backstop screen.

The Phils' opener started auspiciously for them and ended without results. Burns hoisted a foul to Kelly, who got the ball badly mixed up with the sun. He grabbed for the sun and missed the ball, being credited with an error for bad eyesight. A moment later Burns whiffed. Kimmick walked and was out trying to steal. He should have known Gowdy's arm better. Schultz banged a double to left. It amounted to nothing, as Mokan's lift to Young dropped the curtain on the act.

With two extinguished in the second, Art Nehf pummeled a two-bagger to right centre and placed both of his small feet on the counting dish when Southworth pushed a single to right. Frisch's horizontal smash was pulled down by Hawks.

The Phils coined a run out of two singles and a double in their second. Hawks opened with a two-base smash off the foot of the scoreboard in right centre. Jimmy Wilson's single to right coaxed Hawks over. Wilson distrusted Gowdy's arm, which was a mistake, and he was out stealing, Gowdy to Frisch. Sand came along with a single to right and Young ran headlong into the sunlight to grab Huber's dangerous drive. Nehf was not nice to his adversary, Ring, and fanned him. Not very clubby.

Phils Forges Ahead.

A mess of hits and errors shoved the Quakers to the fore in the fourth. Hawks singled and went to third on Wilson's safe rap. Sand's safe splash to centre scored Hawks. Huber skied to Jackson and Ring fanned. Wilson and Sand started a double steal. Gowdy flipped the ball to third and caught Wilson half a mile off the bag, but Lindstrom dropped the ball and Wilson scored, Sand going to second.

Burns spilled a hit in back of first and Sand registered, Burns going to second. Then Nehf made a bad toss to Kelly. Kimmick rolled one on the infield lawn and when Kelly dropped Nehf's toss Burns romped all the way in from second. It was quite exasperating for our Giants. Schultz forced Kimmick and the conflagration was over.

In the fifth the Phils spanked Nehf right out of the game. Mokan walked and Chicken Hawks rocked the ball over the barricade into Broad Street. Mokan setting the slow pace home for Chicken.

Nehf was impeached after that jarring note and Kent Greenfield assumed the relief role. Jackson tossed Wilson out and also gathered in Sand's perpendicular effort. Huber singled to right and for the third time James Ring fanned.

The Giants produced some more tissue paper defense in the sixth. Burns singled through short and went to second when Meusel fumbled the roller. Wrightstone, who relieved Kimmick, laid a hopper which Kelly scooped up and tossed to Greenfield, who covered first. Greenfield muffed the high peg, Burns scoring while Wrightstone went to second.

Williams here succeeded Schultz and was greeted with a walk. Mokan and Hawks went out airplaning and Wilson ambled, filling the bases. Sand then forced Wilson, and sighs of relief went up from the Giants' bench in clouds.

Huntsinger went to the mound for New York in the eighth and Williams greeted him with a single to left. The whole Giant team was banked on the right field side, but Cy fooled them and hit to left through a hole wide enough to march a regiment through.

Following the Giants' wild rally in the ninth, Scott and Hartley performed as the New York battery and the stunned Phils were easy.

The score:

NEW YORK (N.)	Ab	R	H	Po	A
S'worth,cf	6	2	4	3	0
Frisch,2b	6	1	2	4	4
Young,rf	6	1	4	8	0
Kelly,1b	4	1	2	8	1
L'dstrom,3b	6	1	2	2	0
Meusel,lf	5	1	2	1	0
Jackson,ss	5	1	1	3	3
Gowdy,c	4	0	2	6	2
aTerry,ss	1	0	1	0	0
bDevine	0	1	0	0	0
Hartley,c	0	0	0	0	0
Nehf,p	2	1	1	0	0
G'nfield,p	1	0	0	0	1
cBentley	1	0	0	0	0
Hunts'ger,p	0	0	0	0	0
dL. Wilson	1	1	1	0	0
Scott,p	0	0	0	0	0
Total	48	11	22	27	11

PHILADELPHIA (N.)	Ab	R	H	Po	A
Burns,lf	5	2	2	2	0
eHolke	0	0	0	0	0
Kimmick,2b	2	0	1	2	2
W'tstone,2b	2	0	0	0	1
Schultz,rf	3	0	1	2	0
Williams,rf	1	0	1	0	0
Mokan,cf	4	1	1	2	0
Hawks,1b	4	1	1	8	1
J. Wilson,c	4	1	2	5	1
Sand,ss	5	1	2	5	4
Huber,3b	5	0	3	0	3
Ring,p	3	0	0	0	1
Decatur,p	0	0	0	0	0
Couch,p	0	0	0	0	0
Pearce,p	0	0	0	0	0
fHarper	1	0	0	0	0
Total	40	8	16	27	14

Errors—New York 6 (Southworth, Frisch, Kelly 2, Lindstrom, Greenfield); Philadelphia 0.

a Batted for Gowdy in ninth.
b Ran for Terry in ninth.
c Batted for Greenfield in eighth.
d Batted for Huntzinger in ninth.
e Batted for Burns in ninth.
f Batted for Pearce in ninth.

New York	1	1	0	0	0	0	0	5	0	—11
Philadelphia	0	1	0	4	2	1	0	0	0	—8

Two-base hits—Schultz, Nehf, Hawks, Southworth (2), Frisch, Huber. Home runs—Hawks, L. Wilson. Sacrifice—Ring. Double plays—Ring, Sand and Hawks; Frisch and Kelly. Left on bases—New York 12, Philadelphia 11. Bases on balls—Off Nehf 3, Greenfield 2, Ring 2. Struck out—By Nehf 3, Greenfield 2, Scott 1, Ring 2. Hits—Off Nehf 10 in 4 innings (none out in fifth), Greenfield 3 in 3, Huntzinger 2 in 1, Scott 1 in 1, Ring 16 in 8 1-3, Decatur 3 in 0 (pitched to three batters), Couch 3 in 1-3, Pearce 0 in 1-3. Passed ball—Gowdy. Winning pitcher—Huntzinger. Losing pitcher—Decatur. Umpires—Wilson, Quigley and Moran. Time of game—2:30.

CARDS WIN DESPITE PIRATE TRIPLE PLAY

Triumph by Rally in Eighth—Wright Retires Side Unassisted in the Ninth.

PITTSBURGH, May 7.—The St. Louis Cardinals came from behind today and, scoring six runs in the eighth, defeated Pittsburgh, 10 to 9. The feature of the game was a triple play, unassisted, made by Glenn Wright, Pirate shortstop, in the ninth inning. With Cooney and Hornsby on base, Bottomley hit a liner into Wright's hands. He touched second, retiring Cooney, who had started to third, and then touched out Hornsby who had dashed for second.

The score:

ST. LOUIS (N.)	Ab	R	H	Po	A
Shinners,lf	6	1	4	2	0
Cooney,ss	4	1	2	0	4
Hornsby,2b	5	1	2	5	1
Bottom'y,1b	6	1	2	11	0
Bell,3b	5	2	3	0	6
Hafey,rf	4	0	2	1	0
aJ.Smith	0	0	0	0	0
Rhem,p	0	0	0	0	0
Douthit,cf	4	1	1	2	0
Flack,rf	1	0	0	0	1
Gonzales,c	5	1	2	6	0
Sothoron,p	0	0	0	0	0
bBlades	1	0	1	0	0
Day,p	0	0	0	0	0
Sherdel,p	0	0	0	0	0
cMyers	1	1	1	0	0
Hallahan,p	0	0	0	0	0
dFreigau	0	1	0	0	0
Mueller,cf	1	0	0	0	0
Total	43	10	20	27	12

PITTSBURGH (N.)	Ab	R	H	Po	A
Carey,cf	6	1	2	2	0
Cuyler,rf	6	2	2	1	0
Moore,2b	5	2	3	7	5
Barnhart,lf	2	1	1	2	0
Traynor,3b	4	1	1	2	4
Wright,ss	4	0	1	1	4
Nielsen,1b	5	0	3	8	0
E.Smith,c	4	1	2	2	0
eBigbee	0	0	0	0	0
Gooch,c	0	0	0	0	0
Yde,p	2	0	0	2	0
Adams,p	0	0	0	0	0
Morrison,p	0	0	0	0	0
†Grantham	1	0	0	0	0
Aldridge,p	0	0	0	0	0
Totals	39	9	15	27	13

Errors—St. Louis 1 (Bell); Pittsburgh 1 (Moore).

a Ran for Hafey in eighth.
b Batted for Sothoron in fourth.
c Batted for Sherdel in sixth.
d Batted for Hallahan in eighth.
e Ran for E. Smith in eighth.
f Batted for Morrison in eighth.

St. Louis	0	0	0	3	0	1	0	6	0	—10
Pittsburgh	0	0	4	2	3	0	0	0	0	—9

Two-base hits—Moore (2), Barnhart, Nielsen, Douthit. Three-base hits—Cuyler, Bell. Sacrifices—Barnhart, Wright, Yde, Sothoron. Double play—Yde, Moore and Nielsen. Triple play—Wright (unassisted). Left on bases—St. Louis 11, Pittsburgh 11. Bases on balls—Off Sothoron 2, Hallahan 3, Yde 1, Morrison 1, Aldridge 2. Struck out—By Sothoron 2, Sherdel 2, Hallahan 2. Hits—Off Sothoron 6 in 3 innings, Sherdel 4 in 2, Rhem 2 in 2, Day 3 in 0, Hallahan 0 in 2, Yde 14 in 7, Morrison 3 in 1 (none out in eighth), Adams 3 in 0, Aldridge 0 in 1. Passed ball—E. Smith. Winning pitcher—Hallahan. Losing pitcher—Adams. Umpires—Rigler and Hart. Time of game—2:35.

Pickups and Putouts

Special to The New York Times.

PHILADELPHIA, May 7.—The sizable outstanding figure of the whole jamboree was Hack Wilson, who, as a pinch hitter, propelled the ball over the wall, scoring the three runs which shoved the Giants in front.

It might not have been an all-time record, but it was a record for Philadelphia and way stations and one they will not forget.

It was all in retaliation for the drubbing the Phils gave the Giants on Tuesday.

A mess of twenty-two hits is no mean day's work, especially when eleven of them are piled up in the ninth inning.

If the Giants never go to Philadelphia again it will be soon enough for the fans.

Chicken Hawks, with his home run, double and single, has undergone a complete change since he wore a Yankee uniform. No one can tell him Philadelphia isn't a great town.

The Phils' ball park may be small, but it is possible to crowd a lot of excitement in it if one knows how, as the Giants do.

The Western invasion starts at the Polo Grounds tomorrow. The Giants left here tonight with Hugh McQuillan all groomed to go against the St. Louis Cardinals.

Maybe one of the incentives which keyed up the Giants in the ninth inning was the anticipation of what Boss McGraw might say when he got reacquainted with his players at home on Friday.

BASEBALL

YESTERDAY'S RESULTS.

NATIONAL LEAGUE.

New York 11, Philadelphia 8.
Boston 7, Brooklyn 3.
St. Louis 10, Pittsburgh 9.
Other clubs not scheduled.

AMERICAN LEAGUE.

Cleveland 7, Chicago 5.
St. Louis 6, Detroit 5.
Other clubs not scheduled.

STANDING OF THE CLUBS.

NATIONAL LEAGUE.

	Won.	Lost.	P.C.
New York	12	5	.706
Cincinnati	10	6	.625
Chicago	10	7	.588
Philadelphia	9	10	.474
Brooklyn	8	10	.444
St. Louis	7	10	.412
Boston	7	11	.389
Pittsburgh	6	10	.375

AMERICAN LEAGUE.

	Won.	Lost.	P.C.
Washington	12	5	.706
Philadelphia	12	5	.706
Cleveland	12	5	.706
Chicago	12	5	.600
St. Louis	10	12	.455
New York	5	12	.294
Boston	5	12	.294
Detroit	6	15	.286

WHERE THEY PLAY TODAY.

NATIONAL LEAGUE.

St. Louis at New York.
(Game starts at 3:30 P. M.)
Cincinnati at Brooklyn.
(Game starts at 3:30 P. M.)
Pittsburgh at Philadelphia.
Chicago at Boston.

AMERICAN LEAGUE.

New York at St. Louis.
Philadelphia at Cleveland.
Washington at Chicago.
Boston at Detroit.

ROBINS BEATEN, 7-3, BY COSTLY ERRORS

Lose to Braves When Johnston and Mitchell Contribute Three Misplays.

COONEY PROVES AN ENIGMA

Yields 9 Hits, but Is Effective in the Pinches While Mates Pound Thormahlen Hard.

Special to The New York Times.

BOSTON, May 7.—The Brooklyn Robins were unable to do much with Johnny Cooney's southpaw pitching here this afternoon and were defeated by the Braves. The score was 7 to 3 and what proved to be the Braves's margin of victory came in the fifth inning when they scored four runs. In that frame the Robins were guilty of three errors and the misplays helped along their downfall. Jimmie Johnston was the chief offender with two blunders in the outfield. The other error was a fumble by Johnny Mitchell and it paved the way for all the trouble.

Cooney allowed nine hits, but Jack Fournier failed to get one of them. He was charged with three trips to the plate and the only time he reached first was in the sixth when he worked the Boston left hander for a pass.

Wilbert Robinson used three pitchers. Herbert Thormahlen started, but in the fifth inning he was rescued by Wilbur Hubbell. The former Philly gave way to a pinch hitter in the seventh and Tiny Osborne was called on to finish the game. Tiny pitched two hitless innings. The Braves scored their first tally in the second inning on successive singles by Burrus, Smith, and O'Neil.

In the third the Robins took the lead when they bunched three hits. Stock led off with a single and was forced by Taylor. Thormahlen followed with a drive to the score board that netted three bases and scored Taylor. A single by Mitchell sent Thormahlen over the plate. In the fourth the Braves tied the score when Burrus walked with two out, stole second and rode home on a single by Smith.

In the fifth the Robins met their fate. O'Neil led off and his grounder was fumbled by Mitchell. Cooney sacrificed and Neis singled to score the catcher. Bancroft hit to right field for an ordinary single, but when the ball got past Johnston it rolled all the way to the bleachers. Neis and Bancroft scored before Jimmie returned the elusive pellet to the infield.

Marriott was tossed out by Stock, but Harris renewed the attack with another single. Mann also singled and when Johnston fumbled the ball Harris scored. Burrus drew a pass and then Hubbell replaced Thormahlen. He prevented further scoring in the session.

In the sixth the Braves added another run to their total and it was produced by singles struck by O'Neil, Neis and Marriott. A two-base error by Marriott in the seventh brought the Robins their last run. Taylor was first up and reached second when Marriott threw his grounder over first base. Johnston scored Taylor with a single to centre.

After the contest the Robins left for Ebbets Field, where they will open a home stay against the Western teams tomorrow. The Reds will be the first Western team to visit Flatbush.

The score:

BOSTON (N.)	Ab	R	H	Po	A
Nels,cf	5	1	2	3	0
Bancroft,ss	4	1	2	0	2
Marriott,3b	4	0	1	0	5
Harris,lf	4	1	1	0	0
Mann,rf	4	0	1	1	0
Burrus,1b	2	2	11	4	2
Smith,2b	4	0	2	4	4
O'Neil,c	4	1	2	7	0
Cooney,p	3	1	0	2	2
Total	34	7	12	27	15

BROOKLYN (N.)	Ab	R	H	Po	A
Mitchell,ss	5	0	1	1	3
Johnston,rf	4	0	2	5	1
Wheat,lf	5	0	1	1	0
Fournier,1b	3	0	0	8	2
Brown,cf	4	0	1	2	0
High,3b	3	0	0	0	0
Stock,2b	4	0	2	1	4
Taylor,c	4	2	1	6	1
Thorm'len,p	2	1	1	0	1
Hubbell,p	0	0	0	0	0
aCox	1	0	0	0	0
Osborne,p	0	0	0	0	0
bTierney	1	0	0	0	0
Total	36	3	9	24	12

Errors—Boston 1 (Marriott); Brooklyn 3 (Mitchell, Johnston 2).

a Batted for Hubbell in seventh.
b Batted for Osborne in ninth.

Boston	0	1	0	1	4	1	0	0	0	—7
Brooklyn	0	0	2	0	0	1	0	0	0	—3

Three-base hit—Thormahlen. Stolen bases—Mann, Burrus. Sacrifice—Cooney. Double plays—Johnston, Fournier and Taylor; Smith and Burrus. Left on bases—Brooklyn 9, Boston 6. Bases on balls—Off Thormahlen 2, Cooney 3. Struck out—By Thormahlen 2, Osborne 1, Cooney 2. Hits—Off Thormahlen 9 in 4 2-3 innings, Hubbell 3 in 1 1-3, Osborne 0 in 2. Losing pitcher—Thormahlen. Umpires—Pfirman, Sweeney and O'Day. Time of game—1:46.

HIT IN HEAD BY BALL; DIES

Bank Clerk Struck by First Ball Pitched in Game Here.

ELIZABETH, N. J., May 7.—Dana E. Robinson, 28 years old, of Hillside, N. J., son of Major D. E. Robinson, in charge of the United States Quarantine Station at San Juan, Porto Rico, died in the Elizabeth General Hospital today from a fractured skull received while playing baseball yesterday at Dyckman Oval, New York City. He was a member of a bank clerks' team.

Robinson was the first batter up in the game, and was struck in the temple by the first ball pitched. He was first taken home and then to a hospital. He is survived by his widow, Mrs. Antoinette Robinson, and a son, Dana Jr.

THE BABE MAY WALK SOON.

Ruth Continues to Improve, Although He Travels Via Wheel Chair.

Babe Ruth continued to travel the road to health at St. Vincent's Hospital yesterday. His means of locomotion was a wheel chair. Although the Babe is unable to trust his weakened legs to hold up his giant frame as yet, he is expected soon to try his first steps in more than four weeks.

The late reports from the hospital last night said that the patient spent a comfortable day and that he continued to show progress. The fact that the Yankees were not scheduled to play relieved him of any immediate worry or suspense.

Pitcher Bagby to Join Atlanta.

SEATTLE, May 7.—Jim Bagby, former Cleveland pitcher and a hero in the 1920 world series between Cleveland and Brooklyn, who was released Sunday by Seattle, champions of the Pacific Coast League, will leave here tomorrow to join the Atlanta club of the Southern Association.

Robins Sell Hinkle to Albany.

ALBANY, May 7.—The Albany Eastern League Baseball Club today announced the purchase of W. D. Hinkle, a left-handed pitcher, from the Brooklyn Nationals.

Five Leading Batsmen In Each Major League

NATIONAL LEAGUE.

Player and Club.	G.	A.B.	R.	H.	P.C.
Fournier, Brooklyn	15	55	17	28	.473
Hornsby, St. Louis	14	54	16	24	.444
Snyder, New York	9	28	3	12	.429
Funseca, Philadelphia	16	71	16	29	.408
Bottomley, St. Louis	17	70	12	28	.400

AMERICAN LEAGUE.

Player and Club.	G.	A.B.	R.	H.	P.C.
Cobb, Detroit	11	42	14	21	.500
Combs, New York	16	60	8	28	.467
Hale, Philadelphia	13	48	13	21	.438
Sisler, St. Louis	22	97	17	42	.433
Hellmann, Detroit	17	58	10	24	.414

PENN NINE DEFEATS HARVARD BY 7 TO 5

Overcomes Lead by Rally in Third— Ullman Hits Triple With Bases Full.

Special to The New York Times.

CAMBRIDGE, Mass., May 7.—The University of Pennsylvania beat Harvard, 7 to 5, today, overcoming the Crimson's three-run lead, which was established in the opening inning when Bill Ullman hit a three-bagger with the bases filled. These runs were scored off Williams, who was immediately replaced by Bishop.

Penn tied the score in the third inning and with Bishop holding his own, while the Quakers hit Jack Toumin in timely fashion and built up a lead which Harvard was unable to overcome. Farrell and Schuff led the Penn hitters, each getting three of the ten blows made by the visitors.

The score:

PENNSYLVANIA.	Ab	R	H	Po	A
Fields,rf	3	1	1	0	0
G'lb'tt,rf,3b	1	0	0	1	0
Tremper,cf	5	1	0	3	0
McGraw,lf	5	1	1	2	0
Farrell,ss	4	1	3	4	4
Schuff,1b	4	2	3	10	0
Allen,2b	3	1	1	3	2
Sensenig,2b	0	0	0	1	0
Rose,rf	1	0	0	0	0
Davenport,c	4	0	0	2	2
Williams,p	0	0	0	0	0
Bishop,p	4	0	0	0	4
Total	34	7	10	27	12

HARVARD.	Ab	R	H	Po	A
Zarakov,ss	4	1	2	0	1
Ellison,rf	5	1	0	0	0
Todd,lf	4	1	0	1	0
Ham'ond,1b	3	1	0	6	1
Ceady,1b	1	0	0	6	1
Ulman,2b	4	0	2	5	2
Burgess,cf	3	0	1	3	1
Hoffman,c	4	0	0	4	1
Howard,3b	2	1	1	2	2
Toulmin,p	4	0	1	0	4
Total	34	5	7	27	16

Errors—Penn 2 (Sensenig 2), Harvard 5 (Ullman, Hoffman 3, Howard).

Penn	0	2	2	0	1	1	0	0	1	—7
Harvard	3	1	0	0	0	1	0	0	0	—5

Two-base hit—Farrell. Three-base hits—Ullman, Allen, Burgess, Howard. Sacrifice—Allen. Stolen bases—Tremper, McGraw, Burgess. Hits—Off Williams 1 in 1-3 inning, Bishop 6 in 8 2-3, Bases on balls—Off Williams 2, Bishop 3, Toulmin 1. Struck out—By Toulmin 3, Bishop 2. Double plays—Allen and Sensening, Burgess and Hammond. Passed ball—Hoffman. Umpires—Tapery and Hart. Time of game—2:07.

SKEETERS DEFEAT ROCHESTER BY 5-4

Profit by Opponents' Errors and Capture Opening Game of Series.

ROCHESTER, N. Y., May 7.—Jersey City defeated Rochester here today in the first game of the series by 5 to 4. Errors by Rochester behind Pitcher Horne, caused his defeat, the Skeeters scoring twice on three misplays.

The score:

JERSEY CITY (I.)	Ab	R	H	Po	A
Dowd,2b	4	2	3	4	4
Wilson,lf	4	0	0	2	0
Jacobson,cf	6	0	1	3	0
Holt,1b	4	0	0	9	1
Malone,ss	4	0	0	2	4
Sheridan,3b	4	0	0	0	1
Simpson,rf	4	1	1	1	0
Freitag,c	4	1	2	7	1
Roberts,p	3	0	0	1	1
Zellars,p	0	0	0	0	0
aGaudette	1	1	1	0	0
Total	38	5	8	27	12

ROCHESTER (I.)	Ab	R	H	Po	A
Haines,lf	5	0	1	5	0
Conlan,2b	4	0	1	1	0
Conlan,cf	5	1	3	2	1
Mepkle,1b	5	0	0	11	0
Madeskey,rf	4	1	2	1	0
Lunte,3b	4	0	0	1	3
Batch,ss	3	1	1	1	3
Head,c	4	0	2	6	0
Horne,p	4	0	2	0	2
Total	38	4	10	27	10

Errors—Jersey City 1 (Freitag, Rochester 4 (Conlan, Batch, Head, Horne).

a Batted for Roberts in ninth.

Jersey City	1	2	0	0	1	0	0	1	0	—5
Rochester	0	0	0	1	0	0	0	3	0	—4

Two-base hits—Dowd (2), Freitag, Batch. Three-base hits—Conlan, Menoskey. Stolen base—Haines. Sacrifices—Wilson (2), Jacobson, Demoe. Double plays—Malone, Dowd and Holt; Conlan and Merkle. Left on bases—Jersey City 9, Rochester 9. Bases on balls—Off Roberts 4, Horne 1. Struck out—By Roberts 6, Horne 5, Zellars 1. Hits—Off Roberts 9 in 8 innings, Zellars 1 in 1. Wild pitch—Horne. Winning pitcher—Roberts Umpires—Derr and McDevitt. Time of game—2:03.

BISONS WIN FROM ORIOLES.

Triumph 8-4, After Kelly Breaks Tie With Home Run.

BUFFALO, N. Y., May 7.—The wildness of Earnshaw and Jackson contributed to the defeat of the Orioles at the hands of the Bisons today, 8 to 4. Boley hit a homer with one on, while Kelly slammed out a four-bagger with the bags filled. This drive broke a 3-3 tie and won for Buffalo.

The score:

BUFFALO (I.)	Ab	R	H	Po	A
Spencer,cf	5	1	2	3	0
Miller,2b	2	2	0	1	1
Anderson,rf	3	2	0	2	0
Kelly,1b	4	1	2	9	1
Webb,3b	4	0	0	0	2
Walsh,lf	5	1	3	1	0
McAvoy,c	4	0	1	11	0
Kingdon,ss	1	1	2	2	2
Proffitt,p	2	0	1	1	0
Total	31	8	9	27	6

BALTIMORE (I.)	Ab	R	H	Po	A
Maisel,3b	3	1	2	3	0
Connelly,rf	3	1	1	0	1
Roser,lf	4	0	0	0	0
Jacobs,cf	4	1	3	2	0
Sheedy,1b	5	0	1	6	1
Boley,ss	5	1	1	3	4
Dixon,2b	2	0	0	1	1
Alberts,2b	1	0	0	3	0
Cobb,c	4	0	1	6	0
Earnshaw,p	1	0	0	0	0
Jackson,p	3	0	0	0	2
Total	36	4	9	24	9

Errors—Buffalo 0, Baltimore 2 (Boley, Jackson).

Buffalo	0	1	2	0	0	4	1	0	0	—8
Baltimore	0	0	0	2	1	0	0	0	1	—4

Home runs—Boley, Kelly. Stolen bases—Miller. Sacrifices—Proffitt 2. Double play—Boley, Dickson and Sheedy. Left on bases—Baltimore 11, Buffalo 10. Bases on balls—Off Earnshaw 5, Jackson 4, Proffitt 5. Struck out—By Earnshaw 3, Jackson 1, Proffitt 9. Hits—Off Earnshaw 2 in 2 1-3 innings, Jackson 7 in 5 2-3. Hit by pitcher—By Proffitt (Connelly). Wild pitches—Earnshaw 1, Jackson 2. Losing pitcher—Jackson. Umpires—Gaston and Davis. Time of game—2:15.

INTERNATIONAL LEAGUE.

Jersey City 5, Rochester 4.
Syracuse 6, Reading 3.
Buffalo 5, Baltimore 4.
Newark at Toronto, rain.

STANDING OF THE CLUBS.

	W.	L.	P.C.		W.	L.	P.C.
Baltimore	14	9	.737	Reading	9	11	.450
Jersey City	14	9	.667	Rochester	7	11	.389
Buffalo	13	11	.542	Syracuse	6	11	.353
Toronto	10	11	.476	Newark	7	13	.350

WHERE THEY PLAY TODAY.

Jersey City at Rochester.
Newark at Toronto.
Reading at Syracuse.
Baltimore at Buffalo.

COLLEGE BASEBALL RESULTS.

Virginia 5, Columbia 4 (seventeen innings).
Pennsylvania 7, Harvard 5.
Williams 7, Wesleyan 2.
Boston College 2, Providence College 0.
Vermont 7, Middlebury 1.
Massachusetts Aggies 5, Bowdoin 1.
Boston University 13, Rhode Island State 11.
Lehanon Valley 10, Franklin and Marshall 2.
Fordham Freshmen 18, Manhattan Freshmen 2.
Lehigh Freshmen 16, Mackenzie 5.
Colgate 7, St. Bonaventure 2.
Bethlehem Prep 18, Muhlenberg Freshmen 8.
Lehigh Freshmen 13, Moravian College 2.

BASEBALL TODAY. EBBETS FIELD. Brooklyn vs. Cincinnati, 3:30—Advt.

VIRGINIA SUBDUES COLUMBIA IN 17TH

Southern Nine Takes Longest Game Ever Played on South Field by 5 to 4.

2 TWIRLERS GO WHOLE WAY

Holland for Visitors Allows 13 Hits and Fitch for Blue and White 12.

The South met the North in baseball yesterday and the North lost. The University of Virginia nine def

ADVERTISEMENTS.

—pierce arrow to ford—imperial limousines to contractors trucks—for sale—to rent—wanted—see automobiles—classified section.

BROOKLYN DAILY EAGLE

BROMLEY'S CLOTHES

The Cambridge $37.50 up

Direct from maker-to-wearer: makes this low price possible

Four piece sports suit, roomy coat with slightly fitted two-button effect, vest, knickers, and long trousers, from unusually natty and spacious British design.

BROMLEY'S CLOTHES
6 East 46th Street, N. Y.
711 Broadway, N. Y.
Maiden Lane, N. Y.
33 Main St., Yonkers, N. Y.

Crack Field in Preakness Today—30-1 Shot Wins

$50,000 PREAKNESS TO BE RUN TODAY

Baltimore Is Filled With Racing Fans on Eve of Classic at Pimlico Track.

16 TURF STARS ENTERED

Clear Weather and Fast Track Predicted—Chantey and Backbone Coupled, Favored to Win.

By HENRY R. ILSLEY.

Special to The New York Times.

PIMLICO, Md., May 7.—Weather clear, track fast. Such are the probabilities for the running of the $50,000 Preakness Stakes here tomorrow afternoon. Fifteen colts and one filly are named to go to the post in the fifth race, the first of the notable Spring classics for the three-year-olds. If all go to the post the value of the Preakness will be $56,725.

Baltimore is filled tonight with racing enthusiasts. The boxes at the track this afternoon were crowded with New Yorkers who have come over for the rich Preakness Stakes and who are planning to go to Kentucky for the Rumery Stud dispersal on May 15 and the Kentucky Derby the following day.

One of the largest crowds that ever has been packed into the Pimlico race course is expected to turn out tomorrow afternoon. The field that will go to the post is far from the best that has contested for the Woodlawn Vase in recent years, but it should provide a stirring contest.

Horsemen are agreed that the seventeenth renewed of the classic of the Maryland Jockey Club's Spring meeting is decidedly open, although there is no doubt that the H. P. Whitney-Greentree Stable entry will be the favorite. Mrs. Payne Whitney's Chantey of the Greentree Stable, which is half brother to Enchantment, was most impressive in the only start of his racing career. The chestnut son of Fennant and Enchanting did not carry colors as a two-year-old, but when he ran at Havre de Grace he was good enough to break the track record for the mile and seventy yards. He will like the track tomorrow, in the opinion of leading turfmen.

Parke to Ride Chantey.

Harry Payne Whitney's Backbone will serve to make a powerful alliance with Chantey. Ivan Parke will be up on Chantey, while Pony McAtee will have the mount on Backbone. It is not unlikely that the combination will be heavily backed.

There are two of the get of Man o' War that will not be neglected. In fact, the Glen Riddle Farm's Maid at Arms, the only filly in the stake, will undoubtedly attract a very large following, while By Himself, on his two performances in the Jefford's colors at Havre de Grace, will undoubtedly command attention.

Maryland's lone representative will be Single Foot. The J. E. Griffith colt raced only once this year and was beaten by Overall. In view of the fact that Single Foot in that race conceded considerable weight, the performance is taken very seriously by his followers, and the colt is expected to receive a fair amount of backing.

Cosden Pair Entered.

Cloudland and Finland are scheduled to bear the colors of J. S. Cosden. While Cloudland has not shown to much advantage recently, Finland is counted among the dark horses likely to upset predictions. H. P. Headley has entered Almadel, which was sent six furlongs today in 1:14 2-5. With the exception of Maid at Arms, assigned 121 pounds, all the entries in the mile and three-sixteenths run, will carry 126 pounds.

This years running of the event is perhaps the most open in five or six years. The ailments which prevented Master Charlie and Stimulus from entering, and the death of Sunny Man, took from the struggle three of the most brilliant of last year's two-year-olds. Of the scheduled starters at least ten have flashed remarkable speed in trials or races, demonstrating that they have a chance to capture the rich prize.

The entries:

FIRST RACE—Purse $2,000; the Glenmore Steeplechase; claiming handicap; four-year-olds and up; two miles and a quarter. Grenadier 144 pounds, Gravity 150, Chickie 140, Wee Popsie 136, Trevisant 150, Silver Threads 138, Hourglasses 147, †Herriard 140.

†Ten pounds claimed for rider.

SECOND RACE—Purse $1,300; two-year-olds; four and a half furlongs. Weights 110 pounds, Grand Bey 116, †Pure Pepper 116, †Revelry 116, Miss Stanley 113, Fore Star 113, ‡Display 116, ‡Gavotte 116, Muffet 116, Hillsac 113, †Pricher 116, Harvey Stedman 116, Charge 116, Why Worry 113, Charge 116.

‡K. E. Hitt entry. ‡W. J. Salmon entry. §J. E. Cosden-W. Garth entry.

THIRD RACE—Purse $1,500; claiming; three-year-olds and upward; six furlongs. Ensign 109 pounds, *Lady Glassen 97, Head Cover 104, *Bother 94, Batterses 119, Lady Ambassador 117, Wellfinder 112, Serke 117, *Tod Renesor 102.

FOURTH RACE—Purse $1,300; claiming handicap; three-year-olds and upward; mile and a sixteenth. Dream of the Valley 109 pounds, Lucifer 103, Prince Chi Chi 110, Rama 100, Soggarth Aroon 114, Village 96, White Marsh 97, Vanpatrick 108, Busk 98.

FIFTH RACE—The Preakness; $50,000 added; three-year-olds; colts and fillies; one mile and three-sixteenths. Swope 126, Almadel 126, Maid at Arms 121, Chantery 126, Black Bone 126, Single Foot 126, Gold Stick 126, Marconi 126, Sir Ronald 126, Voltaire 126, Edictz 126, Coventry 126, Prince of Bourbon 126, By Himself 126, Cloudland 126, *Finland 126.

Chantry and Back Bone, Greentree Stable-H. P. Whitney entry. Marconi and Sir Ronald, Belair Stud entry. Cloudland and Finland, J. S. Cosden entry.

SIXTH RACE—Purse $1,500; three-year-olds and upward; claiming; mile and a sixteenth. South Breeze 113 pounds, *Neapolitan 108, Grenadier II., 110, *Jacques 113, *Trajanus 106, Van Patrick 113, *Dragense 98, *Pete the Scribe 105.

SEVENTH RACE—Purse $1,500; claiming; three-year-olds and upward; six furlongs. Director 114 pounds, Stay Bright 99, *Mac Lean 113, St. Valentine 118, Olivia 113, Jolse S. Mosier 120, Blue Mont 117, Gymkhana 102, †Lord Baltimore II., 100.

*Apprentice allowance claimed.
Weather clear; track fast.

INDIANS BEAT WHITE SOX.

Win, 7-5, and Go Back Into Triple Tie for First Place in Race.

CLEVELAND, Ohio, May 7.—The Cleveland Indians batted two Chicago pitchers hard enough today to beat the White Sox, 7 to 5, and climb back into a triple tie with Philadelphia and Washington for first place in the pennant race.

The score:

CLEVELAND (A.)	AB	R	H	PO	A
Jamieson,lf	2	1	0	4	0
Spurgeon,2b	4	2	4	0	0
Speaker,cf	4	0	2	1	0
J.Sewell,ss	3	1	2	4	3
Myatt,c	2	0	0	1	0
McNulty,rf	4	0	1	0	0
Knode,1b	4	0	0	15	0
Fewster,2b	2	1	1	2	5
Smith,p	4	0	0	0	6
Total	30	7	10	27	16

CHICAGO (A.)	AB	R	H	PO	A
Mostil,cf	5	0	2	2	0
Davis,ss	4	1	1	2	3
Collins,3b	5	1	1	1	4
Sheely,1b	5	0	0	10	2
Falk,lf	4	0	0	2	0
Barrett,rf	4	0	1	2	0
Kamm,3b	4	0	1	1	2
Schalk,c	2	0	0	1	3
G'bowski,c	2	1	0	4	0
Connally,p	1	0	0	0	1
Mangum,p	1	0	0	0	0
Mack,p	0	0	0	0	0
aRich	1	1	1	0	0
bTauraten	1	0	0	0	0
Total	40	5	14	24	14

Errors—Cleveland 2 (Jamieson, Spurgeon, Meusel). Chicago 2 (Collins, Barrett).
a Batted for Mangum in seventh.
b Batted for Mack in ninth.

Cleveland	0	0	1	3	0	0	0	0	—7
Chicago	0	0	0	0	2	3	0	0	—5

Two-base hits—Kamm, Davis, Collins 2, Speaker. Three-base hit—J. Sewell. Sacrifice—Myatt. Double plays—J. Sewell and Knode; Smith, Sewell and Knode; Davis and Sheely; Sheely, Davis and Sheely; Collins, Sheely and Kamm. Left on bases—Chicago 5, Cleveland 5. Bases on balls—Off Connally 1, Mangum 2, Mack 2. Struck out—By Smith 1, Connally 1, Mack 2, Ellis—Off Connally 6 in 3 1-3 innings; Mangum 3 in 2 2-3, Mack 1 in 1. Passed balls—Myatt. Losing pitcher—Connally. Umpires—Owens, Geisel and Moriarty. Time of game—1:45.

Entries, Riders, Probable Odds And Weights in the Preakness

Special to The New York Times.

PIMLICO, Md., May 7.—A field of sixteen has been named overnight to go to the post tomorrow in the eighteenth running of the $50,000 Preakness Stakes at a mile and three sixteenths for three-year-old fillies and entire colts. The entries, in the order of their post positions, with weights, jockeys and probable odds, follow:

Horse.	Wt.	Jockey.	Prob. Odds.
*Backbone	126	McAtee	10 to 1
Edictz	126	Kennedy	20 to 1
Voltaire	126	Coltiletti	10 to 1
†Marconi	126	Barnes	20 to 1
Swope	126	Sande	5 to 1
Singlefoot	126	Johnson	6 to 1
*Chantey	126	Parke	5 to 1
Goldstick	126	Callahan	20 to 1
Coventry	126	Kummer	20 to 1
Almadel	126	McDermott	6 to 1
Maid at Arms	121	Mallon	3 to 1
P. of Bourbon	126	Schuttinger	6 to 1
By Himself	126	Long	15 to 1
Sir Ronald	126		30 to 1
‡Finland	126	McAuliffe	50 to 1
‡Cloudland	126		50 to 1

*H. P. Whitney entry.
†Belair Stud entry.
‡William Garth—J. E. Cosden entry.

SENALADO VICTOR AT PIMLICO TRACK

Spanish Prince Colt Beats Scorcher by Two Lengths in Maryland Feature Event.

Special to The New York Times.

PIMLICO, Md., April 7.—Richard T. Wilson's Senalado won the Bonnert Handicap, feature of today's card on the Hill Top course. The Spanish Prince 2d colt ran a fine race after a sluggish beginning. A. C. Bostwick's Scorcher took an early lead and cut out a dizzy pace around the turn and down through the stretch.

Malben finally got Senalado going when the field straightened out for home and one by one the Wilson colt moved down the opposition until at the finish he was two length in front of the tired Scorcher. Candy Kid, which, coupled with Courageous, was the favorite, finished third. Senalado paid $20.50 for a $2 ticket in the mutuels and ran the six furlongs in 1:12 2-5.

The summary:

FIRST RACE—For two-year-olds; claiming; purse $1,000; four and one-half furlongs. Fore Lady, 107 pounds (Barnes), $5.30, $3.60, $2.70, first; Butter Cup, 105 (Mahen), $6.50, $3.90, second; Pheasant, 112 (C. Lang), $4.10, third. Time—:55 4-5. Julia O., Majuba, Little Prize, Kickapoo, Green Blaze, What'll I Do, Elsie, Louise and Miz also ran.

SECOND RACE—The Linestead Steeplechase; for four-year-olds and upward; purse $2,000; two and one-quarter miles. Lieutenant Sean, 135 pounds (McDonnell), $17.50, $7.40, $5.20, first; Bull's Eye, 146 (Kennedy), $8.20, $4.70, second; Carahinder, 139 (McNair), $5.20, third. Time—4:17. Saint Savia, Delectable II., Rock Base, St. Lawrence, Houdini and Double Trip also ran.

THIRD RACE—The Stafford Handicap; for three-year-olds and upward; purse $1,500; one mile and an eighth. Chacolet, 121 pounds (McDermott), $8.40, $3.90, $2.90, first; Flames, 110 (Barnes), $4.90, $2.80, second; Whetstone, 108 (Malben), $2.10, third. Time—1:51 4-5. Prince Hamlet and Dr. O'Mara also ran.

FOURTH RACE—The Rennert Handicap; for three-year-olds and upward; purse $2,000; six furlongs. Senalado, 108 pounds (Malben), $20.50, $9.70, $3.80, first; Scorcher, 98 (C. Lang), $21.50, $10.70, second; Candy Kid, 113 (Parke), $2.40, third. Time—1:12 2-5. Finland, Laddie Buck, Sir Reland, Storm King, Fast Mail, Silver Rock, Goldplace, Cloudland and Courageous also ran.

FIFTH RACE—For three-year-olds and upward; claiming; purse $1,500; mile and 70 yards. 108 pounds (McAtee), $6.40, $4.30, $3, first; Doughnut, 108 (McTague), $4, $2.90, second; Just, 107 (Hudgins), $4.80, third. Time—1:49 3-5. Farwood, Suburban, Can't Say No, Cote D'Or, Rugovia, Lucky Strike, Vitamin, Toodles and Play On also ran.

SIXTH RACE—The Howard Purse; for three-year-olds and upward; purse $1,500. three-year-olds and upward; purse $1,500. Brown Betty, 103 pounds (Callahan), $6.90, $4.80, $2.80, first; Reply, 114 (Bullman), $6.80, $4.50, second; Tryst, 109 (Malben), $2, third. Time—1:14. Mrs. Finley, Note o' Love, Kanduit, Rejected and Sarah A also ran.

SEVENTH RACE—The Woodberry Handicap; for three-year-olds and upward; purse $1,500; one mile and seventy yards. claiming; purse $1,500; one mile and seventy yards. Entry yards, Thomasine, 100 pounds (Barnes), $12.80, $5.80, $3.50, first; Diogenes, 114 (C. Lang), $7.90, $5.70, second; Permanent Wave, 102 (Hudgins), $4.50, third. Time—1:44. Chint, Turnberry, Flagship, Bettonlet and Betting Sun also ran.

Weather clear; track fast.

THREE DERBY HOPEFULS SHOW CLASS IN TRIALS

Lee O. Cotner Has Best Quarter, Though Quatrain and Captain Hal Work Well.

LOUISVILLE, Ky., May 7.—Derby horses being conditioned at Churchill Downs for the $50,000 race May 16 have begun to show the benefits of the stiff training they have undergone for the past two months. Three of the eligibles are being seriously considered as having a good chance to win over the long Derby route of a mile and a quarter. These are Quatrain, Captain Hal and Lee O Cotner. Some work-watchers, however, expressed the belief today that the last named was a bit finely drawn.

The course at the Downs was at its best today. Lee O Cotner's three-quarters was the best, the Collins colt stepping the quarter in 0:22, the half in 0:47 and three-quarters in 1:13 1-5, driving. He "tailed off" considerably in the last quarter. The clocking brigade agreed that the colt was fast as far as he went, but he did not finish like a colt which would go a long route.

Captain Hal drew favorable comment when he breezed three-quarters in 1:14 and galloped out the seven-eights in 1:27 2-5. He worked in an easy manner.

Trainer Mose Shapoff sent G. Frank Croissant's $70,000 Kentucky Cardinal over the Derby route. The colt went at his work in a businesslike way, stepping the quarter in 0:25, half in 0:49 1-5; three-quarters in 1:15 1-5; mile in 1:42; mile and an eighth in 1:57 1-5 and galloped out the distance in 2:11.

Walker Arrives on Coast.

SAN FRANCISCO, May 7.—Mickey Walker, welterweight champion pugilist, arrived yesterday for his fight here May 16 with Lefty Cooper. The champion's manager, Jack Kearns, said the bout would not involve the title.

Post and Paddock

Master Jackie Coogan was among those present. He unslung his glasses and viewed the races from the clubhouse lawn. "Ah," he sighed, "my horse thinks this is a slow-motion affair." Probably he was referring to Alice Joyce. She ran next to last.

Yale '98 is entered in the first race today. He should be well seasoned.

A somewhat fanciful report has it that Harry Payne Whitney is going to purchase airplanes for his horses. His Panic could have used one yesterday.

The cheapest thing at a race track is a paddock tip.

"The best race horse at this track is Earl Sande," was a remark overheard after the last event. True words.

Jack McAuliffe, former and undefeated lightweight champion, yesterday announced his retirement from the turf. "This is tougher than fighting," is the way he put it.

Theoretically, the iron men are the pari-mutuel machines, but the orgiasts who withstand that last-minute rush from the paddock day after day deserve to be classed as iron men, too.

Tom Healey came up from Maryland to see Adria win.

The words paddock and padlock are not to be confused. The padlocks are on Broadway.

"Boots and Saddles" is the same as "Taps" for many a bankroll.

There was a general exodus of star jockeys toward Pimlico after the last race.

MUNGO IS WINNER IN DRIVING FINISH

Long Shot Takes Olympic Stakes at Jamaica From Billy Warren by Nose.

BREUNING WHIPS HIM HOME

Wiry Rider Lifts Staggering Horse Across Finish Line—Cartoonist Victor in Clarendon.

Under the whip and by the breadth of its nose, Mungo staggered under the mythical wire winner of the Olympic Claiming Stakes at Jamaica yesterday. Unheralded and so lightly regarded that 30 to 1 was to be had against his chances along the oral line, the Virginia gelding just lasted to drop his nose in front of Billy Warren as these two swept by the winning post. The latter was the favorite and the best horse in the race.

Mungo is owned by General James A. Buchanan and was saddled by the veteran Sally Burch, a trainer of the old school who says little and accomplishes much.

With the wiry Benny Breuning in the saddle Mungo broke running and, in company with W. C. Clancy's Hullabaloo, stole a long lead in the first quarter. Billy Warren was away in a tangle, but Tommy Rogers slipped him through on the inside. As the field swung for home Hullabaloo shortened his stride and there Burns, coming to the outside, made his run.

Breuning Brings Him Home.

Billy Warren responded gallantly. Stride by stride he closed on the faltering leader. A sixteenth out Breuning, sensing his danger, went to the whip. Fifty yards from home it was either horse's race. Both boys were working like dervishes, but Mungo had had enough. He quit. Breuning wouldn't. The little rider all but picked his mount up in the final stride and when the numbers went up Mungo's was on top. The six furlongs were run in 1:12.

This was not the only close finish. Bud Fisher's Cartoonist drew a set of brackets in the Clarendon Handicap when he outlasted Clarence Buxton's Long Point over a distance of a mile and seventy yards. The winner was a 13 to 5 favorite and richly deserved the honor.

Tester won the second race for Carey Winfrey by a nose from James Butler's Pique, but he had to come within one fifth of a second of the six-furlong track record to do it. Hard urged all the way by Laverne Fator the Petey Pan gelding stepped the distance in 1:11 2-5. This was the first of the two victories to which Fator rode.

Sande Wins on Adria.

Earl Sande waited until the sixth race to register his daily score. Among all the "sure things" at the race track the surest is that Sande will be there or thereabout in the closing nuber. Season in and season out the tall jockey manages to send the Sande rooters home happy. He doesn't always win, but at some stage or other of that final race he is pretty sure to be in front.

Yesterday it was Walter J. Salmon's first-time starter Adria which benefited by the Sande tradition. Sande is not a whip jockey, but he did not spare the lash on Dike daughter of Hourless. Neither did he spoil her race. Three times he drew his bat and three times she answered with another burst of speed. At the end she was two lengths and more in front of Twig, with Circus Rider bringing up the rear of the money winners.

Kit Carson proved just as dangerous as his name in the opener, being the first of three straight winning favorites. The summaries:

FIRST RACE.

For three-year-olds; maidens; claiming; purse $1,900; six furlongs.

Horse.	Wt.	Jockey.	Odds.	Fin.
Kit Carson	115	Fairbrother	13-10	1st
Candymaker	117	Marinelli	3-1	2d
Play Hour	117	McTaggart	7-1	3d
Running Fox	117	Kellum	40-1	4th
Flora Star	107	Acaraty	20-1	5th
Evil Mama	107	R. Fisher	6-2	6th
Resonance	112	Legere	40-1	7th
Revellion	119	McCleary	60-1	8th

Kit Carson, ch. f., by Polymelian—Lacework; owned by the Shoshone Stable and trained by W. H. Karrick.

SECOND RACE.

The Wellabout for three-year-olds and upward; purse $1,000; six furlongs.

Horse.	Wt.	Jockey.	Odds.	Fin.
Tester	119	L. Fator	7-5	1st
Pique	109	Marinelli	8-2	2d
Nose Dive	119	Robbins	12-1	3d
Blind Play	119	Kummer	15-1	4th
Blue Ridge	109	Breuning	8-1	5th
Delmer	116	Fairbrother	50-1	6th

Place and show: Tester, 3 to 5, 1 to 5; Pique, 6 to 5, 7 to 10; Nose Dive, 1 to 4.

Time—1:11 2-5.

Start good; won ridden out; place driving. Tester, bg., 4, by Peter Pan—First Flight; owned and trained by G. C. Winfrey.

THIRD RACE.

For three-year-olds and upward; mares; claiming; purse $1,000; six furlongs.

Horse.	Wt.	Jockey.	Odds.	Fin.
Julie	105	Mozer	9-1	1st
Eagerness	112	Catrone	11-5	2d
All in All	123	Robbins	7-2	3d
Sister Sue	110	Mathews	7-1	4th
Gipsy Flyer	100	Hebert	15-1	5th
Cath. M H'l'an	106	Thurber	15-1	6th
Juno	110	Accardy	20-1	7th

Place and show: Julie, 4 to 5, 2 to 5; Eagerness, 4 to 5, 2 to 5; All in All, 1 to 2.

Time—1:12 4-5.

Start good; won easily; placed driving. Julie, ch. f., 3, by Earlldon—Jule; owned by W. J. Both and trained by J. Zoeller.

FOURTH RACE.

The Olympic Claiming Stakes; for three-year-olds and upward; purse $3,000. Six furlongs.

Horse.	Wt.	Jockey.	Odds.	Fin.
Mungo	106	Breuning	30-1	1st
Billy Warren	110	Burns	3-1	2d
Hullabaloo	107	Marinelli	12-1	3d
Panic	114	Sande	8-1	4th
Moonraker	107	Ellis	5-1	5th
Hayward	106	Robbins	6-1	6th
Emissary	106	Thurber	9-2	7th
Thunderclap	110	L. Fator	8-1	8th
Suncar	109	Swanson	30-1	9th

Place and show: Mungo, 12 to 1, 6 to 1; Billy Warren, 7 to 10, 1 to 4; Hullabaloo, 5 to 2.

Time—1:12.

Start good; won ridden out; place driving. Mungo, b. c., 4, by Rire Aux-Larmes—Hibernia III., owned by J. A. Buchanan and trained by S. L. Burch.

FIFTH RACE.

The Clarendon Handicap; for three-year-olds and upward; claiming; purse $1,200. One mile and seventy yards.

Horse.	Wt.	Jockey.	Odds.	Fin.
Cartoonist	113	L. Fator	13-5	1st
Long Point	112	Buxton	9-5	2d
King O'Neill II.	107	Ellis	9-5	3d
Over Fire	106	Roehm	8-1	4th
Prince James	115	Fairbrother	8-1	5th
Thimble	108	Marinelli	12-1	6th

Place and show: Cartoonist, 4 to 5, 1 to 2; Long Point, 7 to 10, 1 to 4; King O'Neill II., 1 to 2.

Time—1:42 1-5.

Start good; won driving; place same. Cartoonist, ch. g., by Cell—Honey Bee; owned by B. Fisher and trained by A. B. Gordon.

SIXTH RACE.

For two-year-olds; maidens; fillies; purse $1,000. Five furlongs.

Horse.	Wt.	Jockey.	Odds.	Fin.
Adria	115	Sande	12-5	1st
Twig	115	Ellis	2-1	2d
Circus Rider	115	Marinelli	3-1	3d
Prence Garde	115	Fairbrot'r	Scratched	
Mazey	115	Carter	5-1	4th
Winsome	115	L. Fator	8-1	5th
Herodiade	115	Brunner	Scratched	
Alice Joyce	115	Kellum	20-1	6th
Swept	115	McCabe	15-1	7th

Place and show: Adria, 4 to 5, 1 to 2; Twig, 7 to 5, 1 to 2; Circus Rider, 4 to 5.

Time—1:00 4-5.

Start poor; won easily; place ridden out. Adria, br. f., by Hourless—Adrienne; owned by W. J. Salmon and trained by T. J. Healey.

Weather clear; track fast.

CRIMSON TO PLAY IN RYE POLO SERIES

Joins Ranks of Colleges to Compete at Westchester Biltmore Beginning June 13.

Harvard has joined the ranks of those who will compete for the intercollegiate polo championship at the Westchester Biltmore Country Club, Rye, N. Y., starting June 13, it was announced yesterday by the Intercollegiate Polo Association. With the Crimson horsemen in the field all of the Big Three teams are assured for the event, as Princeton and Yale had previously filed their official entries, together with Pennsylvania Military College, United States Military Academy and Norwich University. The list of entries is now up to six and other polo-playing colleges are expected to come in before the list closes.

Polo has made great strides at Harvard this season and the Crimson horsemen are expected to make a stronger showing in the coming tournament than they have for the past two years. With the call of candidates this year at Cambridge more players or prospective players turned out for the galloping game than could be properly mounted and it was necessary to cut down the squad in order to whip a team in shape. Among those who have shown the most promise of carrying the Crimson colors into battle next month are F. D. Stranahan, Alexander Shaw, R. A. Pinkerton and W. H. White, all of whom have had considerable experience at the game.

ELI SWEEPS NET MATCHES,

Takes Nine Straight From Penn.—Many Contests Close.

Special to The New York Times.

NEW HAVEN, Conn., May 7.—Continuing its winning play the Yale varsity tennis team took nine straight matches from the University of Pennsylvania this afternoon. Captain Jones of Yale defeated Coburn of Pennsylvania in a brilliant match. Symington of Yale staged a strong comeback in his match with Reeves of Pennsylvania. After losing the first set, 6—3, he took the second, 6—4, and the third, 6—0.

The summaries:

Singles—Jones, Yale, defeated Coburn, Penn, 6—3, 7—5; Watson, Yale, defeated Linglebrach, Penn, 6—1, 6—2; Hopkins, Yale, defeated Wilson, Penn, 6—1, 6—4; McGiffin, Yale, defeated Stone, Penn, 6—4, 6—3; Symington, Yale, defeated Reeves, Penn, 3—6, 6—2, 6—4; Newell, Yale, defeated Grafmueller, Penn, 6—3, 6—2; Jones and Watson, Yale, defeated Coburn and Linglebrach, Penn, 6—3, 6—3; McGlinn and Jackson, Yale, defeated Ellis and Grafmueller, Penn, 6—3, 6—4; Hopkins and Newell, Yale, defeated Stone and Reeves, Penn, 6—3, 6—3.

Results of Yesterday's Minor League Games.

SOUTHERN ASSOCIATION.

At Atlanta.

	R.	H.	E.
Memphis	9	15	1
Atlanta	10	13	0

Batteries—Brillheart, Griffin, Morton, Moss and Kohlbecker; Courtney, Pipgras, Clarke, Thorburn and Jenkins.

At New Orleans.

	R.	H.	E.
Chattanooga	6	11	1
New Orleans	3	5	3

Batteries—Rogers and Hinkle; Cavet, Schilling, Sloan and Lapan.

At Birmingham.

	R.	H.	E.
Birmingham	11	19	0
Little Rock	4	5	0

Batteries—D. Walker and Knox; Robinson, Saladna and Mayer.

At Mobile.

	R.	H.	E.
Nashville	10	13	1
Mobile	6	11	1

Batteries—Olsen, Morris and Autrey; Murray, Ellis, Stimson and Chaplin.

STANDING OF THE CLUBS.

	W.	L.	P.C.		W.	L.	P.C.
Nashville	14	9	.609	Chat'nga	15	12	.556
Atlanta	14	10	.583	Memphis	13	12	.520
N. Orleans	12	11	.522	Little Rock	9	13	.391
Birm'ham	13	11	.522	Mobile	9	16	.333

AMERICAN ASSOCIATION.

At Kansas City.

	R.	H.	E.
Indianapolis	0	1	0
Kansas City	0	0	0

Batteries—Fitzsimmons and Robertson; Schaack, Ahman and Shinault.

At Milwaukee.

	R.	H.	E.
Milwaukee	0	0	0
Louisville	0	0	0

Batteries—Bell, Eddelman and Skiff; Dawson and Rodman.

At Minneapolis.

	R.	H.	E.
Toledo	0	1	1
Minneapolis	0	0	0

Batteries—Jonnard and Gaston; Middleton, Dumont and Wirts.

Columbus and St. Paul not scheduled.

STANDING OF THE CLUBS.

	W.	L.	P.C.		W.	L.	P.C.
In'apolis	13	9	.591	St. Paul	10	10	.500
M'apolis	12	10	.545	Louisville	9	11	.450
Milwaukee	10	9	.526	Columbus	9	11	.450
Toledo	10	9	.526	Kan. City	8	14	.364

TEXAS LEAGUE.

At Wichita Falls.

	R.	H.	E.
Wichita Falls	7	10	1
Beaumont	3	10	1

Batteries—Osborne and Query; Eberhard, Foreman, Pinto and Bernard.

Other games postponed; rain.

STANDING OF THE CLUBS.

	W.	L.	P.C.		W.	L.	P.C.
S. Antonio	14	6	.700	Dallas	9	10	.474
Fort Worth	13	8	.619	Waco	9	11	.450
Wichita F.	11	8	.579	Shreveport	7	11	.389
Houston	9	10	.474	Beaumont	7	14	.333

NEW YORK-PENNA. LEAGUE.

Shamokin 7, Williamsport 5.
Scranton 9, Wilkes-Barre 8.
Harrisburg 5, York 4.
Binghamton 7, Elmira 6.

STANDING OF THE CLUBS.

	W.	L.	P.C.		W.	L.	P.C.
York	13	7	.650	Shamokin	11	9	.550
B'ghamton	11	7	.611	W.-Barre	10	11	.476
Scranton	11	8	.579	Elmira	8	11	.421
Williamsport	11	9	.550	Harrisburg	7	13	.350

PACIFIC COAST LEAGUE.

At Los Angeles.

	R.	H.	E.
San Francisco	7	12	2
Vernon	5	10	3

Batteries—McWeeny and Yelle; Pillette and Hannah.

At Portland.

	R.	H.	E.
Portland	4	7	2
Seattle	3	7	1

Batteries—Leverens and Tobin; Miljus and Baldwin.

At Sacramento.

	R.	H.	E.
Salt Lake City	10	25	3
Sacramento	6	13	4

Batteries—McCabe and Peters; Keating and Shea.

At Oakland.

	R.	H.	E.
Oakland	5	9	0
Los Angeles	1	6	0

Batteries—Boehler and Baker; Glasner and Sandberg.

STANDING OF THE CLUBS.

	W.	L.	P.C.		W.	L.	P.C.
San Fran.	21	7	.750	Oakland	12	16	.429
Salt Lake	19	10	.655	Portland	11	16	.407
Los Angeles	17	14	.548	Sacramento	12	18	.400
Seattle	15	14	.517	Vernon	9	21	.300

WESTERN LEAGUE.

At Omaha.

	R.	H.	E.
Omaha	12	13	3
Oklahoma City	7	10	0

Batteries—Bailey and Wilder; Roberts and Fitzpatrick.

At Des Moines.

	R.	H.	E.
Des Moines	12	11	3
St. Joseph	6	7	4

Batteries—H. Minetree and Haworth; Love and Brooks.

At Denver.

	R.	H.	E.
Denver	7	8	1
Wichita	3	7	3

Batteries—McMullen, Hall and Smith; Hovlik and Wade.

Tulsa-Lincoln, cold weather.

STANDING OF THE CLUBS.

	W.	L.	P.C.		W.	L.	P.C.
Denver	10	8	.556	Tulsa	9	8	.529
St. Joseph	9	8	.529	Wichita	9	8	.500
Des Moines	9	8	.529	Lincoln	7	8	.467
Okla. City	8	8	.500	Omaha	7	10	.412

EASTERN LEAGUE.

At New Haven.

	R.	H.	E.
Albany	6	10	2
New Haven	5	7	3

Batteries—Odenwald and Muna; Nichols and Hayden.

At Hartford.

	R.	H.	E.
Hartford	3	8	3
Pittsfield	2	5	3

Batteries—Ehrich and Kenna; Sherry and Star.

At Worcester.

	R.	H.	E.
Springfield	11	15	0
Worcester	3	10	3

Batteries—Saunders, Best, Fowler and Damm; Anderson, Wertz, Hartnett and Siemer.

At Bridgeport.

	R.	H.	E.
Waterbury	3	11	1
Bridgeport	5	11	3

Batteries—Fuller, Bishop and Schauffel; Wolfe, Crandall, Caffery and Wilson.

STANDING OF THE CLUBS.

	W.	L.	P.C.		W.	L.	P.C.
Waterbury	7	4	.636	New Haven	6	4	.600
Hartford	6	4	.571	Albany	5	5	.500
Springfield	6	4	.556	Worcester	4	7	.364
Bridgeport	5	6	.455	Pittsfield	3	7	.333

JOHN DAVID
The Smartest New York Fashions Of The Day And Night

Athletic Director Favored for Harvard

HARVARD IS URGED TO REVISE SYSTEM

Special Committee Wants Director of Athletics to Help Crimson Regain Prestige.

BIG THREE PACT REVEALED

$22,500 to Be Maximum Yearly Cost of Football Staff After Sept. 1, 1926, Report Shows.

CAMBRIDGE, Mass., May 7.—A director of athletics at Harvard is the recommendation of members of the Committee on Athletics of the Associated Harvard Clubs, a report of which is to be made at the next meeting of this body in Baltimore within two weeks.

In the course of the report the committee, of which John W. Hallowell of Boston, former Crimson football and track star, is the Chairman, touches on many matters of interest to Harvard men, revealing for the first time the actual pact between the Chairmen of the Harvard, Princeton and Yale athletic committees regarding limitation of football expenditures.

It also reveals the fact that Harvard has forty-four athletic coaches at an expenditure of $75,000, points out that the means for employment of students is below that afforded men who go to Princeton and Yale, and offers the suggestion of a director of athletics as a move which might bring back success to Harvard's athletic standards, as it has at Yale since John T. Blossom has been appointed to such a position, which fact the committee mentions in its report.

The report further discloses that the college authorities are considering increasing the seating capacity of Harvard Stadium for the big football games.

Proper Coaching Stressed.

Extracts from the report follow:

"Since the war Harvard has won less than what we would like to regard as her fair share of victories in intercollegiate athletics. There is no need to go into the records of the teams. The situation is well known and should be neither exaggerated nor minimized. There is a general feeling among the alumni that lack of proper coaching and of fundamentally sound and permanent coaching systems, intelligently applied, is the more vital difficulty.

"Athletics at Harvard are under the jurisdiction of the Athletic Committee, to which the Governing Board has given the 'entire supervision and control of all athletic exercises within and without the precincts of the university,' subject, of course, to the authority of the Faculty over the student. The Athletic Committee obviously cannot itself administer all of the details of athletics, intercollegiate and intra-mural. Therefore, it delegates control to subcommittees or individuals.

"In the opinion of some members of the committee, the whole athletic situation would be greatly relieved if Harvard could have an alumnus with a sound experience and a broad knowledge of athletics to serve under the Athletic Committee as its representative in the day-in and day-out administration of athletics. He would have general supervision of all branches of sport, would advise as to the appointment of coaches, try to build up a permanent system of coaching and training in each branch of athletics, coordinate the different branches, strengthen the weak spots and see that the strong ones are maintained, and generally reinvigorate Harvard athletics and hold them on a sound and efficient basis. He would also devote such time as he could spare to building up intramural sport. The title which would seem to fit such a post would be 'Director of Athletics.'

"Whether such a Director of Athletics should serve under the Graduate Treasurer, or be coordinate in rank with him, would be a question of organization in the Athletic Committee to determine. It might well depend, at least in some extent, on the individual appointed.

Report on Big Three Pact.

"Since this report covers such changes in our existing regulations as have been made in the current academic year, a statement is offered of the action taken last February at a conference of the Yale, Princeton and Harvard Chairmen held at New Haven. This conference was protracted and interesting. After several hours of discussion certain principles were agreed upon, as set forth below, for the future guidance of all three colleges:

"'Subject to contracts now existing, the annual budget for coaching varsity football teams at Harvard, Yale and Princeton shall not exceed $22,500 after Sept. 1, 1926. As between Yale and Harvard the salary of the head coach of the varsity football team shall not exceed $10,000 for the year beginning Sept. 1, 1925, $9,000 for the year beginning Sept. 1, 1926, and $8,000 annually thereafter until further action shall be taken.'

"Though not made a part of the vote, it was agreed that the practice of permitting a coach to receive a bonus from the alumni or from other outside sources be forbidden.

"This vote was passed because of a feeling expressed freely in recent years, both at Harvard and at Yale, that a kind of competition in coaches' salaries was growing up all over the country, and that, as a general principle, it was at least open to debate whether an individual head coach of football should receive a higher salary than a professor in the college, or, in many cases, the President of the college. The Chairman of the Harvard Athletic Committee proposed, therefore, that the three colleges should attempt to agree upon a 'limitation of armaments,' with the understanding that any working agreement that might be reached would be tentative and would be modified as circumstances in the future might seem to warrant.

"The tendency during the past few years has been to employ graduates for coaching whenever this has been feasible. In football, all the coaches are graduates; in rowing, four out of seven are graduates; in track, one out of three; in hockey, two out of three, and in baseball, two out of five. Thus it will be seen that, in each of the five major sports, there is at least one graduate who is assisting with the coaching."

GIBBONS DUE HERE MONDAY

St. Paul Boxer May Train at Atlantic City for Tunney Bout.

Tom Gibbons is expected to arrive here on Monday to begin his preparations for his battle with Gene Tunney at the Polo Grounds on June 5.

Jimmy De Forest, matchmaker at the Polo Grounds, announced yesterday that the allotting of reservations for the Gibbons-Tunney battle would be completed today and advance reservations would be mailed on Monday. De Forest stated that about 12,000 admission seats would be held back until the day of the fight so as to give the fans a chance to secure seats at popular prices. The entire upper and lower stands will be reserved, stated De Forest. The ring for this fight is to be pitched over second base instead of over the pitchers' box, and this arrangement is expected to provide a good view of the ring from any seat in the stands, the field or the bleachers.

ATLANTIC CITY, N. J., May 7.—Eddie Kane, manager of Tommy Gibbons, who is to meet Gene Tuney in New York next month, arrived here this afternoon to select the site of the Gibbons training camp. He was met by Mayor Edward L. Bader, who escorted him to three possible sites.

Olympics Called 'Heathenish' in Holland; American Delegate Backs Dutch Bid

THE HAGUE, May 7 (A. P.)—The Olympic games are regarded as "heathenish" by some members of the Dutch Parliament. This characterization was made during the debate in the lower chamber yesterday which preceded the defeat of the appropriation bill to provide for the expenses of the meet at Amsterdam in 1928.

The Calvinist and Catholic Deputies joined forces in the onslaught against the bill, while the Liberals and Socialists strongly supported it, emphasizing the benefits which they declared would accrue to Holland through the attraction here of thousands of foreign visitors.

The speakers against the bill held that no Christian government ought to tolerate revival of the games at all, even if the concession were made that the Sabbath would not be desecrated. One exclaimed that he would rejoice to see Holland forever struck from the list of nations entering for the Olympics, in which "nothing worthy is done for the glory of God."

There can be no action on the bill until Fall.

Meanwhile a public subscription will be started to raise the funds needed by the Olympic Committee, and the heads of this body are confident they will be able to appear before the Olympic Congress in Prague on May 25 with adequate guarantees of their ability to stage the games.

PARIS, May 7 (A. P.).—Brig. Gen. Charles H. Sherrill, American delegate to the Athletic Congress at Prague, Czechoslovakia, the end of the month, declared today when he learned of the refusal of The Hague chamber to vote an appropriation for the Olympic Games, "the United States will assist Holland in every way possible to stage the 1928 Olympic Games."

"As the first instance of the solidarity of the United States with Holland," he said, "Los Angeles will refuse the 1928 games, should the Prague congress rule that Holland must pass them up."

As an American delegate, he added, he had authority to inform the International Olympic Committee that Los Angeles desires to stick to its 1932 date.

"Financial matters may be smoothed out," continued the General. "Holland at present is exerting her best efforts. We must support her."

The definite refusal of the United States to hold the Olympic Games in the event Holland is unable to do so will leave the choice to many cities, including Rome, Barcelona and Madrid.

NURMI AND QUIST GET HEARING TODAY

With Ritola, They Will Appear Before Rubien Here to Answer Expense Charges.

A hearing to determine the exact status of Paavo Nurmi, whose engagements in this country were ordered canceled several days ago by Secretary Frederick Rubien of the National A. A. U., will be held this afternoon at the local offices of the Amateur Athletic Union after Nurmi and his manager, Hugo Quist, arrive in this city from the West. Nurmi and Quist are being accompanied here by Willie Ritola and Willie Plant. The three athletes formed part of a group which has been touring the West.

The hearing is expected to take place some time this afternoon, and Nurmi and Quist then will have a chance to combat charges which have been made that Quist demanded excessive expense money for the appearance of Nurmi at the Drake relay games. Quist already has made a complete denial of making such demands, and he also has refuted the statement made by other meet managers that he attempted to exact large sums for the appearance of his Finnish marvel.

The charges against Nurmi in relation to the Drake relays held at Des Moines were made by Kenneth L. Wilson. Pending several investigations that Secretary Rubien ordered made by various local A. A. U. committees in cities in which Nurmi appeared, Rubien ordered all of the Finn's engagements canceled. Nurmi then abandoned his tour of the West and left San Francisco last Monday for this city. The Finn has two engagements booked that are hanging fire pending the hearing this afternoon.

The first of these is Saturday at Worcester, Mass., and the second at Pittsburgh on Monday. Nurmi, according to an announcement yesterday at local A. A. U. headquarters, is anxious to secure a clean bill of health so that he can take part in these two meets. Nurmi also is booked to appear in several other meets in the near future, but all of these have been temporarily canceled. Wilson, who was director of the Drake relays, has forwarded affidavits to support his charges that Quist demanded $1,000 for the appearance of Nurmi at the Drake games in Des Moines. These affidavits will be placed in evidence today at the hearing to be conducted by Mr. Rubien.

Quist Withholds Comment.

CHICAGO, May 7 (A. P.)—Hugo Quist, manager for Paavo Nurmi, famous Finnish runner, declined to make a statement today when he arrived from the Pacific Coast regarding charges that he had demanded excessive expenses from Kenneth L. Wilson, director of athletics at Drake University, for the appearance in the Drake relays of Nurmi and his running mate, Willie Ritola.

Wilson charged that Quist demanded $1,000 for Nurmi's appearance at the Drake games and wanted $500 for the slightly less famous Ritola. The Quist demands were justified, according to Wilson, by the statement that the expenses would cover the trip from New York to the games and back to Nurmi's home in Finland.

Quist said he would have nothing to say until after he had seen Frederick W. Rubien, head of the A. A. U., who is in New York. The party included Willie Plant, famous walker. The four left at noon for New York.

DEFINING AN AMATEUR, BIG ISSUE AT PRAGUE

Paris Periodical Predicts Strict Rule Will Be Proposed by Olympic Committee.

PARIS, May 7 (A. P.).—The sporting paper L'Auto says the definition of what constitutes an amateur will be one of the most important questions considered by the forthcoming athletic congress at Prague, Czechoslovakia.

The definition proposed by the Executive Committee of the International Olympic Committee is that an amateur is an athlete who indulges in a sport purely for his own pleasure without drawing direct or indirect profit from it, while a professional is one who gains all or part of his living from it. Compensation for loss of time would be considered as an indirect benefit.

The committee also is to propose, the paper says, that no amateur can receive payment for lodging and traveling expenses for a period exceeding fifteen days yearly, exclusive of the Olympic Games or the world championships in his particular sport.

Thompson to Sail Tomorrow.

Colonel Robert M. Thompson, President of the American Olympic Committee, will sail for Europe on the Olympic tomorrow to attend the meeting of the International Olympic Congress, which opens a four-day session at Prague, Czechoslovakia, May 28. Murray Hulbert, President of the A. A. U., and the other American delegate to the congress will not depart until May 16, local A. A. U. officials said yesterday.

The refusal of the Dutch Government to guarantee the financing of the 1928 games at Amsterdam is not taken seriously by American Olympic officials, who believe that Holland's sporting organizations will raise the required amount of money.

The Holland Olympic Committee must say, definitely at the Prague congress whether or not it will go through with the games and its program of events must be clearly outlined by that time, local officials said.

Strangler Lewis Throws Lunden.

BOSTON, May 7.—Ed (Strangler) Lewis, who claims the world's heavyweight wrestling championship, defeated Alex Lunden, Swedish champion, here tonight, in one fall after one hour and five minutes of wrestling. Lunden was unable to continue and the referee awarded the bout to Lewis.

STRIBLING STOPS ROMERO IN FOURTH

Chilean Knocked Down Twice in Third, Once in Last Round, Before Referee Halts Bout.

BOSTON, May 7 (A. P.).—William L. (Young) Stribling of Atlanta tonight won his first fight in the heavyweight class when he knocked out Quintin Romero, Chilean heavyweight champion, in the fourth round. Stribling weighed in at only 179 pounds to Romero's 192½. He sent the Chilean to the mat twice in the third round with blows to the face.

It was Stribling's fight throughout. The bout opened with the Southerner sending effective long lefts to the head. He varied this attack with left jabs and right crosses to the jaw. The Chilean's work in the first round was ineffective.

In the second round Stribling sent Romero to the ropes with a left hook to the head and followed this with rights to the head. In the third round Romero was knocked down twice, taking a count of four the first time when caught by one of Stribling's rights to the head and being saved by the bell when Stribling's fast left hook floored him again.

The Chilean came out for the fourth round weak and staggering. He again was knocked down, this time for the count of one, and then rushed at his opponent, swinging wildly. Stribling sent a left to the face and the referee, seeing that Romero was unable to continue, raised Stribling's hand and awarded him the decision.

BRILLIANCY CAPTURES TWO BLUES IN NEWARK

Bay Gelding Is Victor as Annual Exhibition of Essex Troop Opens.

Special to The New York Times.

NEWARK, N. J., May 7.—Brilliancy, a bay gelding six-year-old, the property of Alfred G. C. Cavangaro, scored a double victory in the ring of the 102d Cavalry Armory at the opening of the annual Newark Horse Show tonight. The gelding registered his first victory in the class for novice saddle horses, gaining the blue ribbon after a spirited contest. Brilliancy then won the blue in the class for saddle geldings.

The 25th annual show, staged under the auspices of the Essex Troop, proved as popular as ever and the armory was crowded. Society turned out in force for the event. The competitions were keen in all events. There were eight classes shown. Besides the performance of Brilliancy, the showing of Black Jester in the jumping class sweepstakes was excellent, and the bay gelding, owned by the Hartlet Farms, gained the blue.

In the class for saddle horses Margaret R. Lang's chestnut gelding Playboy won the first honors. Step About, a chestnut mare, the property of the 105th Field Artillery, National Guard, New Jersey, was the winner. In the jumping class open to all, The Virvi Clarence, owned by Joseph Jackson, triumphed. Tom Velie, a chestnut horse, owned by Colonel Lewis B. Ballantyne, was the winner in the class for officers' chargers.

YALE SQUASH TITLE IS WON BY COWARD

Former Champion Beats Cordier in Final Match—Score Is 15-7, 11-15, 15-8, 15-7.

Thomas R. Coward and Auguste J. Cordier, two former national champions, met in the final round of the Yale Club squash tennis championship yesterday, and for the third time Coward won the club honors. The score was 15—7, 11—15, 15—8, 15—7. Coward succeeds Douglas M. Bomeisler as the title holder. In 1922 and 1923 Coward was the champion and Cordier reigned as the best player in the club in 1916, 1917, 1920 and 1921. In coming through to the final Coward won from H. S. Thorne, Jesse Spalding and Yale Stevens, while Cordier advanced at the expense of Joseph Walker Jr., A. S. Baker and Lindsey Bradford.

Coward was not forced to call on his best squash to defeat Cordier. Both players have shown to better advantage, and the match was more or less a brotherly affair between two of the best sportsmen in the game. Coward's ease in making shots from all positions and his ability to outguess Cordier with changes of pace and clever position play enabled him to keep in command of the play without extending himself. In the second game he pulled up to 5—all from 1—5, but Cordier played at top speed and pulled out the game at 15—11. In the final two games the points came slowly at the start until Coward began to put on pressure.

WILLIAMS TRIUMPHS, 7-2.

Beats Wesleyan Nine by Aid of Costly Errors.

Special to The New York Times.

MIDDLETOWN, Conn., May 7.—Williams defeated Wesleyan, 7 to 2, this afternoon. The home team out-batted the visitors, but costly errors resulted in ru nsfor Williams. Angles of Wesleyan, knocked a homer in the tenth.

COLGATE WINS ANOTHER.

Takes Third Straight by Beating St. Bonaventure Nine, 7-2.

Special to The New York Times.

HAMILTON, N. Y., May 7.—Colgate won its third straight baseball victory today by defeating the St. Bonaventure nine, 7 to 2, on Whitnall Field. Wet grounds held up the starting of the game for an hour and gasoline had to be burned around the bases to get the diamond in shape.

FENCERS WILL MEET TONIGHT FOR TITLES

Foils, Sabres and Dueling Swords to Be Used in Contests at Hotel Astor.

NUNES REACHES THE FINAL

Champion Will Defend Honors With Foil While Webb and Russell Compete in Epee Class.

The country's leading exponents of the steel blades will meet tonight at the Hotel Astor for the individual fencing championships of the United States, using foils, sabres and dueling swords in their quest for the honors. For many weeks preliminary bouts have been in progress in the different cities represented in the National Fencing Association. Out of these contests came the swordsmen who qualified for the semi-final strips. Yesterday the semi-finals were fenced and when the competitors take the floor tonight there will be four men competing with each weapon.

Two New York and two Washington experts with the épée qualified for the finals at the New York Athletic Club yesterday afternoon, while four New Yorkers reached the finals with the foils. Leo Nunes, the New York Athletic Club star who is the holder of both national titles, withdrew from the épée competition after having been forced to work all the way in his effort to qualify for the final bouts with the foils, with which weapon he will defend his title.

The new épée champion will be decided in the bouts tonight between Major L. H. Drennan of the United States Army and representing Washington, D. C.; C. Vernon Webb of the Washington Square Fencing Club of New York; William H. Russell of the Fencer's Club of this city and Leon Shore, the Washington star who won a place on the American Olympic team last year. With Nunes out of the competition the title may go to any of those who have reached the finals, although the two Washington representatives, Drennan and Shore, made the finest showing in the semi-final bouts yesterday.

Shore Opposed to Russell.

These two were on different strips and so there was no way of comparing their relative strength with the blade. Shore found himself opposed to Russell, Donald Waldhus, of the Washington Square Fencing Club; Herman Hettinger of the University of Pennsylvania and Philadelphia representative; and Lieutenant Jean Grombach of the U. S. Army, who qualified in the West Point section of the preliminary bouts. Shore defeated all of his opponents except Russell and double-touched with him. Russell also won all of his bouts except for the double-touch with the Washington expert.

On the other strip Major Drennan was opposed by Webb, Warren A. Dow, the young star of the J. Sanford Saltus Club; Joseph Applebaum of the University of Pennsylvania, the holder of the Individual Intercollegiate épée title; and Charles Leslie, another wearer of the Red and Blue. Major Drennan quickly disposed of Webb, Dow and Leslie and with a place in the finals clinched, lost to Applebaum. Webb and Applebaum, with two victories each and a place in the finals certain for the winner of their meeting fought up and down the mat for twenty-three minutes before Webb finally sent his blade home and eliminated the college champion from the national competition.

Calnan Wins All Bouts.

The men who qualified with the foils were Lieutenant George C. Calnan of the U. S. Navy and representing New York; Francis Barnard O'Connor of the New York Athletic Club; Leo Nunes, the defending champion and Rene Peroy of the Fencers' Club. Lieutenant Calnan won all of his bouts on the first strip, defeating O'Connor, Dow, Jorgen, Aabye of the N. Y. A. C. and Hettinger of the University of Pennsylvania. Nunes also won all of his bouts on the other strip scoring touches on Peroy, Joseph Vince of the N. Y. A. C. and the two college swordsmen, Applebaum and Leslie.

Another new champion will come forth in the sabre competition as Dr. Gignaux, present wearer of the crown, failed to fence through the preliminaries. Among the four who qualified to compete on the final strip are Leon Schoonmaker of the Fencers Club, Lieutenant C. D. Headlee of the United States Navy, representing New York; Joseph Vince of the New York Athletic Club and Harold von Buskirk of the Fencers Club.

Eight swordsmen reached the semi-final strip, but the Navy star breezed through his bouts with six victories and only one defeat, that coming from the dexterous blade of A. P. Walker Jr., Olympic star who failed to get in. Schoonmaker won five of his bouts while von Buskirk, Vince and J. Brooks B. Parker of Philadelphia all tied for the remaining two positions in the final with four victories each. However, Vince and von Buskirk gained the places on the percentage of touches.

Among those who were eliminated in the semi-final strips were, beside Walker and Parker, Erwin S. Acel of the New York Athletic Club and Leon Shore, who qualified with the épée earlier in the day.

The summaries:

Epee.

STRIP NO. 1.

Contestants—William H. Russell, Fencers' Club, New York; Donald Waldhaus, Washington Square Fencing Club, New York; Herman Hettinger, University of Pennsylvania, Philadelphia; Lieutenant Jean Grombach, U. S. Army, West Point; Leon Shore, Washington, D. C.

Russell defeated Grombach, Hettinger, Waldhaus, double touched with Shore.

Waldhaus defeated Hettinger, Grombach.

Shore defeated Hettinger, Waldhaus, Grombach, double touched with Russell.

Grombach defeated Hettinger.

Russell and Shore qualify for finals.

STRIP NO. 2.

Contestants—C. Vernon Webb, Washington Square, New York; Warren A. Dow, J. Sanford Saltus, Fencing Club, New York; Charles Leslie, University of Pennsylvania, Philadelphia; Joseph Applebaum, University of Pennsylvania, Philadelphia; Major L. H. Drennan, U. S. Army, Washington, D. C.

Applebaum defeated Leslie, Drennan.

Drennan defeated Webb, Dow, Leslie.

Webb defeated Leslie, Dow, Applebaum.

Dow defeated Applebaum.

Leslie defeated Dow.

Drennan and Webb qualify.

Sabre.

Contestants—Leon Schoonmaker, Fencers' Club, New York; Joseph Vince, New York Athletic Club; A. P. Walker Jr., Fencers' Club, New York; Lieutenant C. D. Headlee, U. S. Navy, New York; Harold von Buskirk, Fencers' Club, New York; Erwin S. Acel, New York Athletic Club; J. Brooks B. Parker, Philadelphia; Leon M. Shore, Washington, D. C.

Headlee defeated Shore, 4—1; von Buskirk, 4—2; Acel, 4—2; Parker, 4—3; Vince, 4—3; Schoonmaker, 4—3.

Schoonmaker defeated von Buskirk, 4—3; Acel, 4—3; Shore, 4—2; Vince, 4—1; Walker, 4—1.

Acel defeated Vince, 4—2; Shore, 4—3.

Vince defeated Parker, 4—2; Shore, 4—1; von Buskirk, 4—1; Walker, 4—3.

Walker defeated Shore, 4—1; Acel, 4—3; Headlee, 4—2.

Von Buskirk defeated Walker, 4—0; Acel, 4—2; Parker, 4—3; Shore, 4—0.

Parker defeated Walker, 4—3; Schoonmaker, 4—1; Shore, 4—2; Acel, 4—3.

M. I. T. to Row on Harlem May 16.

The Massachusetts Institute of Technology eight will take part in the junior varsity race with Columbia and Syracuse on the Harlem River on May 16, the Columbia University Athletic Association announced yesterday. The original schedule called for a meeting between the Lion and the Orange only.

Young Fitzsimmons at Top Form.

Young Bob Fitzsimmons, who is to meet Al Rood in the feature bout at the Pioneer Athletic Club Tuesday night, is reported to be in the best shape of his career, and those who have watched him in action in his training quarters say he is boxing in better form than ever before.

PARK & TILFORD'S
MI FAVORITA
CIGARS
ON SALE EVERYWHERE — 10¢ to 3 for 50¢

DAB
One Look
At One Buttonhole

A mere glance tells you the difference between a D'Andrea suit and ordinary *Ready to Wear* clothes.

There's an exquisite custom-tailored finish in every last little detail.

D'Andrea Brothers' clothes are made, finished and fitted by custom-trained tailors of long experience in the made to measure business. A D'Andrea suit looks like what it is—a custom-tailored garment.

Unless you tell, no one will ever know that it was tailored before you bought it in a standard size.

Ready to Wear, $75

D'Andrea Brothers Inc.
MEN'S TAILORS
587 Fifth Avenue at Forty-Seventh
Telephone—Murray Hill 5532

NOTEWORTHY

FEATURES OF BALLETTA READY-TO-WEAR CLOTHES INCLUDE CORRECT STYLE, FAULTLESS WORKMANSHIP BY TAILORS FROM OUR CUSTOM-MADE DEPARTMENT, IMPORTED WOOLENS.

MANY STYLES—ALL SIZES
PRICED AT $75.00

James Balletta
CORPORATION
OPPOSITE THE CATHEDRAL
630 FIFTH AVENUE NEW YORK

VISIT THE GERMAN
TRAFFIC EXHIBITION
MÜNICH
June—October, 1925
Latest Inventions in all Traffic technique
LAND — AIR — WATER
For information apply to
NORTH GERMAN LLOYD, 32 Broadway, New York City.

the talk of the town, five real cigars for only 15¢

Not since the day the Dutch bought Manhattan Island from the Indians has there been a value like this—

Five mellow Le Roys for fifteen pfennigs!

Le Roy is a real cigar. Not a stogie, nor a half-portion panetela.

Nineteen minutes' long, and packed with all the satisfaction and solace you derive from a dime cigar.

Made in huge volume—without costly trimmings.

And sold five at a clip—at one profit.

That's the answer.

Le Roy
CIGARS
5 Cigars - in that SMART TAN POCKET PACKAGE - 15c
© 1925, P. Lorillard Co.

Nunn-Bush
Ankle-Fashioned Oxfords

Here is a golf oxford as soft and easy as a moccasin. It will hold its shape — always. And, it's *ankle-fashioned*.

The Skokie
Moccasin pattern
Plain brown; also two-tone
$10 and $10.50
Other styles $8.00 up

1462 Broadway Opera Passage 133 Nassau St.
Also Sold By Browning King & Co.
1265 Broadway (32nd St.) 16 Cooper Sq.
BROOKLYN 547 Fulton St.

The MUN-CEY

A golf shoe that combines comfort, durability and style. Made in English Gum Rubber or regular Disk Rubber sole and heel.

Lasts and Patterns exclusively our own design
THE JOHN A. FREY SHOE
©W.O.H.1922
WHITEHOUSE & HARDY
INCORPORATED
BROADWAY AT 40TH STREET 144 WEST 42ND STREET
METROPOLITAN OPERA HOUSE BLDG. KNICKERBOCKER BUILDING
84 BROADWAY AT WALL STREET

Plans Completed for Open Title Golf

OFFICIALS UNRAVEL OPEN GOLF TANGLES

Lido Field to Play in Two Sections, the 65 Lowest in Each to Enter Final Round.

36-HOLE TEST TO QUALIFY

First 20 and Ties Will Go to Worcester—Entrants Apportioned Among Three Districts.

Officials of both the United States Golf Association and the Professional Golfers' Association got together in the executive offices of the first named organization yesterday and ironed out the tangles surrounding the qualifying rounds for the national open and the championship itself. So far as the open is concerned the number of competitors has been apportioned among the three qualifying districts as follows: Eastern, 56 and ties; Middle Western, 27 and ties; Far Western, 5.

Those who did the apportioning were W. C. Fownes Jr. of Oakmont, Chairman of the Championship Committee of the U. S. G. A.; Secretary R. H. Ramsay, President George Sargent of the P. G. A. and Secretary Ernest Anderson. Dr. Allan T. Haight of the Lido Country Club, which will be the scene of the Eastern qualifying round, also attended the meeting.

In making the apportionment the representatives of the two associations took cognisance of the calibre of the field in each qualifying section, as well as the number of players. Not only was the Eastern field by far and away the largest, but here also are located nearly all the game's luminaries, and it was for that reason that the Eastern section will be able to send twice as many qualifiers to Worcester in June as the midwest section.

Making the apportionment was an easy task, but when it came to the question of devising ways and means of handling the enormous number of entries that has been received for the Lido test the officials were faced with a much more difficult task. Several methods were suggested, but the one finally adopted was as follows:

Field Will Be Divided.

The field of 270 players will be divided into two sections. The first section, comprising 135 players, will play an eighteen-hole round on Wednesday, May 27, and the second section an eighteen-hole round on Thursday, May 28. The sixty-five low scorers and ties for each round will then play a final round of eighteen holes on Friday, May 29, the Wednesday qualifiers playing in the morning and the Thursday qualifiers in the afternoon. The aggregate scores for thirty-six holes of the morning and afternoon fields will then be counted and the first twenty-nine and ties in each field will qualify for the championship proper.

The first pair out on Wednesday, May 27, will leave the tee at 9 o'clock, daylight saving time and it is expected that the last pair on that day will be able to get away at 2:35 P. M., and the qualifying round will be completed at 5 o'clock. Out of town contestants are especially urged to note that the schedule will be on the daylight time basis and all the contestants are requested to be at the tee ready to start on scheduled time. Attention is called to the fact that such players as are not at the starting tee within fifteen minutes of their scheduled time will be subject to disqualification unless there happens to be extenuating circumstances for the tardiness.

Plan Considered Fairest.

When the plan had been revised and gone over a second time both the U. S. G. A. and the P. G. A. officials were agreed that it was the fairest plan that could possibly be devised to handle the situation. "The method which we have adopted is the most consistent and fairest proposition we could think of," said Chairman Fownes of the championship committee. "Both the P. G. A. officials and our own are agreed that it will work out in fairness to all the contestants and that each will have a fair and square chance to qualify. By starting the first pair at 9 o'clock in the morning and the last pair at 2:35 in the afternoon we believe that all will have equal playing conditions."

It is expected that the plan will meet with the favor of the majority of the contestants and that it will obviate, as far as possible, all pranks of fate. When advised of the plan and of the quota allowed for this district, M. J. Brady, Winged Foot professional and holder of the metropolitan open title, said: "With fifty-eight places and ties to qualify, from the Eastern section it is more than likely that most of the leading golfers will succeed in making the grade and that there will be few upsets. Any one who is unable to get inside those limits can hardly expect to win the open, and, of course, there is Lido to be considered."

Most of the professionals are considering Lido and considering it carefully. Every day a few of the local celebrities may be found prowling around its wind-swept confines, getting their bearings and investigating the texture of the greens, grass and sand. The best score made in practice thus far has been Tommy Armour's 70, but Gil Nichols had a 71 and a number of others have reeled off rounds that varied between 74 and 80. The enterprise of these early explorers will probably be not in vain, for Lido is a course that takes a lot of knowing and even then foils the gatherer of knowledge.

KAPLAN WILL SIGN TODAY.

Titleholder to Meet Chapman at Queensboro on June 8.

Louis Kid Kaplan, world's featherweight champion, and Red Chapman, New England's latest candidate for a bid at the championship, are expected to complete arrangements today for their title bout at the Queensboro Stadium, the date for which has been set for June 8 instead of June 9, as at first contemplated. Scotty Monteith, acting for Kaplan, yesterday afternoon declared that the champion had agreed to the terms offered by the Queensboro Stadium and that there would be no hitch in the signing this afternoon.

Chapman and Kaplan are to meet at the offices of the New York State Athletic Commission and put their signatures to the contracts. The bout is to be for the title and is to go fifteen rounds. The championship match has been arranged by the Queensboro Elks for their annual charity show.

FORDHAM FRESHMEN WIN.

Overwhelm Manhattan Yearling Nine by 18 to 2 Score.

The Fordham Freshman baseball team easily defeated the Manhattan yearlings 18 to 2 at Fordham Field yesterday. Heaphy, Maroon pitcher, twirled well for the victors while Mascodi was hit freely and received poor support. It was the third straight victory for the Fordham Freshman.

The score by innings:

Fordham '28	0	7	0	2	0	1	1	7	—	18
Manhattan '28	0	1	0	0	1	0	0	0	—	2

Batteries—Heaphy and Leibl; Mascodi and Hennessey.

Duane and Cooper in Shape.

Carl Duane and Izzy Cooper have sounded into good shape for their bout at the Uptown Lennox Sporting Club on Monday night and both were hard at work at their training quarters yesterday. This will be a return bout between the two, Duane having won the first encounter two weeks ago.

Cannefax Challenges Hoppe To Return 3-Cushion Match

With his world's three-cushion championship safe for another year, Bob Cannefax yesterday announced that he had challenged Willie Hoppe for a return match at three cushions. Cannefax also announced that he had arranged to sail for Europe about June 1 and that he was anxious to arrange a meeting with Hoppe before he sails. Hoppe won the last match by a score of 600 to 554. Under the terms of the original agreement, the winner of the match promised to give the loser a return meeting. Hoppe gave an exhibition at Newburgh, N. Y., yesterday, but is due here this morning and he most likely will make known his plans this afternoon.

Cannefax yesterday posted a $500 forfeit with Charles S. Kline of the Strand Academy. Cannefax said that Hoppe could dictate the terms, but that he favored the block system, instead of the point total system, on which the last match was decided.

PLATT'S 72 TAKES MEDAL AT TRENTON

Philadelphia Golfer Tops Field of 240—Johnson Runner-Up, One Stroke Behind.

Special to The New York Times.

TRENTON, N. J., May 7.—J. Wood Platt of the White Marsh Club, Philadelphia, led 240 golfers today in the qualifying round of the annual invitation tournament of the Trenton Country Club. Platt, who played with J. Davidson Herron, former national amateur champion, who now lives in Philadelphia, turned in a 72 for the eighteen holes. Burris M. Johnson of Asbury Park, who held the lead from early morning, was runner-up with 73. Fred Knight of the White Marsh Club was third with 74. Herron finished ninth with a 78.

Thirteen of the qualifiers were under 79 and only those under 90 qualified for the six sixteens, which will start match play tomorrow morning. Par for the course is 72, the card being as follows:

Out	4	4	5	3	4	5	4	4	3	—36
In	4	5	5	2	4	3	4	5	4	3—36—72

Platt's card follows:

Out	5	4	5	3	4	5	4	3	3	—36
In	4	4	4	3	5	4	5	4	3	—36—72

Johnson's card:

Out	3	5	4	4	4	5	4	4	3	—36
In	5	5	2	4	4	4	5	5	3	—37—73

Knight's card:

Out	4	4	3	2	4	6	5	4	3	—36
In	5	6	2	4	4	5	5	4	3	—38—74

The pairings for match play follow: First Sixteen—J. Wood Platt versus Robinson, Wooton versus Tatler, Carr versus Galena, Garrity versus Reynolds, Knight versus Carroll, Doelp versus C. L. Maxwell, Williamson versus Herron and Hippl Jr. versus Johnson. Second Sixteen—Cooper versus Abbey, Walsh versus Downing, Aitkin versus Haulenback, F. V. Reger versus Lambert, Thorne versus Dickinson, H. F. Cook versus Vinsonhaler, Horne versus Dangel and Tattler versus Jennings.

The scores under eighty:

	Out.	In.	Total.
Woodie Platt, Whitemarsh	36	36	72
B. M. Johnson, Asbury Park	36	37	73
F. Knight, Whitemarsh	36	37	73
W. Reynolds, Aronimink	38	37	75
Henry Tatler, Trenton	38	38	76
Zimmer Platt, Whitemarsh	37	39	76
Chet Maxwell, Trenton	39	38	77
Charlie Doelph, Lulu	39	38	77
S. D. Herron, Philadelphia	38	40	78
G. Galena, Old York Road	38	40	78
B. Carroll, Aronimink	39	39	78
H. V. Garrity, Asbury Park	39	39	78
J. W. Brown, Princeton	40	38	78
W. F. Hippl Jr., Cedar Br'k	41	38	79
T. A. Robinson, St. Davids	41	38	79
P. Jennings, Llanerch	41	38	79
Tom Wooton, Northfield	39	40	79
Donald Carr, Lakewood	41	38	79
Tom Cooper, Pine Valley	40	39	79

COLUMBIA GOLFERS LOSE TO DARTMOUTH

Hanson Is Only Blue and White Winner in 8-1 Defeat on Links at Rye.

Special to The New York Times.

RYE, N. Y., May 7.—It is a good thing for Dartmouth that the Green's golfers did not play "follow the leader" in the match against Columbia at the Westchester Biltmore Country Club here today. As it was the tail wagged the dog and although W. H. Taft, the Hanover Captain, lost his match to Frank Hanson, the Blue and White leader, the balance of the team refused to follow suit and Dartmouth made six points out of the possible seven. The match that Hanson won was the only match that the Green lost and the final score was 6 to 1.

Taft, runner-up for the intercollegiate title last year, was sadly off his game today and gave his opponent an easy victory. He won only one hole on the outgoing portion of the round. The short tenth, which is trapped as formidably as Gibraltar is fortified proved expensive for the Hanover golfer, for Hanson won it in 4, Taft then staged a comeback, winning the eleventh with a birdie 3 and the long twelfth with a par 5, reducing his opponent's lead to three holes again.

While Taft was losing his singles match, his foursomes partner, F. L. Dold, was defeating Shanley, the No. 2 player on the Columbia side, and doing it so well as to enable the Dartmouth pair to capture the foursome match by 6 and 4. Dold, incidentally, was the individual star of the day.

The cards of the two leading singles matches with the par figures:

Out—										
Par	4	3	5	5	4	5	3	4	5	—39
Hanson	4	3	5	5	4	6	4	5	5	—41
Taft	4	3	6	4	5	6	5	6	5	—44
In—										
Par	5	4	5	4	3	4	4	5	3	—37—76
Hanson	4	4	6	4	7	3	3	4	4	—39—80
Taft	6	3	5	5	5	4	4	4	3	—39—83
Out—										
Dold	5	4	4	5	4	4	4	4	5	—39
Shanley	4	4	6	5	6	4	4	4	6	—45
In—										
Dold	3	4	5	4	6	3	4	5	4	—38—77
Shanley	4	4	5	4	6	3	5	5	6	—44—89

By means of today's victory Dartmouth went into a tie with Harvard for the team honors in the intercollegiate league. Each team has won one league match. Williams has won one and lost one, while Columbia has played two and won none.

The summaries:

SINGLES.

DARTMOUTH.	Pts.	COLUMBIA.	Pts.
Taft	0	Hanson (3 and 2)	1
Dold (4 and 3)	1	Shanley	0
Batchelder (3 and 2)	1	McLaughlin	0
Jenkins (4 and 3)	1	Platt	0
Joslyn (7 and 5)	1	Baldwin	0
Gorton (4 and 3)	1	Wilson	0
Total	5	Total	1

FOURSOMES.

DARTMOUTH.	Pts.	COLUMBIA.	Pts.
Taft-Dold (6 and 4)	1	Hansen-Shanley	0
Batchelder-Jenkins (4 and 2)	1	McLaughlin-Platt	0
Joslyn-Gorton (5 and 3)	1	Baldwin-Wilson	0
Total	3	Total	0
Grand total	8	Grand total	1

Richards Retains Walking Title.

F. Richards is still the champion walker of the Belgrave Harriers of England. He retained the title in the recent championship event held over a twenty-mile course on its common at Wimbledon, his time being 2:33:11.

MISS COLLETT WINS AND LOSES ABROAD

U. S. Star and English Partner Eliminated in Foursome Tourney at St. Anne's.

BOTH BRILLIANT ON GREENS

But Eight-Stroke Handicap Allotted Opponents in Afternoon Match Proves Too Great.

ST. ANNE'S, England, May 7 (A. P.).—Miss Glenna Collett, former American woman golf champion, gave a reassuring demonstration today that British seaside weather, with its changing winds, cold, driving rains and other vagaries, cannot put her off her game. In two rounds of foursomes of the Northern tournament, paired with Mrs. Allan Macbeth, she showed the finest form with both wooden and iron clubs, and especially with her putter, that she has displayed since her arrival upon this side of the Atlantic.

That she and her British partner lost this afternoon and were thereby eliminated from the tournament is incidental. Their opponents were conceded a stroke on each of eight holes, and this was too sizeable a present for even Miss Collett and Mrs. Macbeth to give, for although they went around the course in an even 80, playing only two or three faulty shots, yet on the home green they found themselves beaten by one hole.

Miss Collett and Mrs. Macbeth, former British champion, defeated Miss Dawson and Mrs. Sykes of England five up and four to play in their morning match. Miss Collett stood her first real test of seaside weather well. She wore four jerseys, and donned heavy arctic gloves between shots. Mrs. Macbeth played superbly except for two faulty shots. Her deadly approaches made victory easy over poor opponents, who received eleven strokes.

Mrs. Macbeth Gets Birdie.

Mrs. Macbeth gave the match a fine finishing touch by sinking a long putt for a birdie three at the fourteenth after Miss Collett had laid a long iron shot into the wind on the edge of the green. The Anglo-American couple lost only one hole, and although there was nothing in her opponents' efforts to encourage good play, Miss Collett and her partner kept up the high standard except at two holes. Their card follows:

Out	4	5	5	4	6	5	6	7	5	—43
In	4	3	6	5	3					

In their afternoon match Miss Collett and Mrs. Macbeth reached the turn in 39, despite a five on the short ninth, where Miss Collett overdrove the green. Yet they were only one up after the nine holes. They came home in 41, but their opponents, Mrs. Groasdale and Miss Higham of St. Anne's, made the same stretch in 43, and having received strokes on four of the homeward holes, had a net score of 39.

Miss Collett's first nine holes, both this morning and this afternoon, were played in cold, driving rain, while both return journeys were played in a curious mixture of sunshine, showers, gusts and calm. She fared evenly well in all weathers, changing her clubs and her shots to fit the climatic conditions of the moment. Her putting was the best she has yet done on this side. She continually got two and three yard putts into the tin, missing only one such opportunity.

Some of Miss Collett's shots were of such thrilling character that they evoked applause from onlookers, and there were many followers of the game, in overcoats and carrying umbrellas, watching both the morning and afternoon play of the American, who threatens to capture the British women's championship at Troon.

Has Reliable Partner.

In Mrs. Macbeth, Miss Collett had a reliable partner. The English woman missed only two approach shots and one short putt during all the day's play. She had many bunkers to conquer and numerous difficult lies on the rough, but always she was well out and on toward the hole.

Having gone two up at the tenth, Miss Collett made the finest shot of the day at the 580-yard eleventh. It was a 225-yard brassie shot with the wind, and it stopped on the green within two feet of the cup. Mrs. Macbeth missed the putt, however, and their opponents, receiving a stroke, squared the hole with their six.

At the twelfth Miss Collett sank a long putt to go three up; but her opponents, again receiving a stroke, got a hole back at the thirteenth, where Miss Higham rolled a twenty-footer into the cup. Miss Collett's approach to the fourteenth found a bunker. She and Mrs. Macbeth then took three putts, and lost the hole. The American player's spoon drive on the 196-yard fifteenth was bunkered, and one of the British couple sank a long putt to square the match. The sixteenth was played beautifully by Miss Collett and Mrs. Macbeth, but their four was no good against their opponents' five on this hole, which, with a stroke subtracted, was squared. The seventeenth was halved in fives, and the eighteenth in fours, but Mrs. Groasdale and Miss Higham received a stroke at the home hole, making their net figure three, which gave them victory. They had a little luck at the finish, when Miss Higham's slightly mishit approach hopped over the bunker in front of the home green and rested on the level turf.

The card turned in by Mrs. Macbeth and Miss Collett this afternoon was:

Out	5	6	6	4	4	5	6	5	4	—45
In	5	6	5	5	3	5	5	4	5	—43—88

Mrs. Groasdale and Miss Higham had the following net card:

Out	5	5	6	5	4	4	4	5	4	—41
In	5	5	5	4	5	3	4	5	3	—39—80

Only one well known pair survives for tomorrow's semi-finals. They are Miss Leitch and Miss Greig. Miss Collett and Mrs. MacBeth will go to Troon in a few days, both having the rather unpleasant prospect of facing Miss Joyce Wethered early in the women's championship.

SPENCE IN TITLE SWIM.

To Seek Met. 500-Yard Free Style Crown Here Tomorrow Night.

Walter Spence, Brooklyn Central Y. M. C. A. star, who won three titles at the recent National Swimming championships at San Francisco, will go after another title tomorrow night, when he takes part in his first swim event since his return from the Coast. Spence is to swim in the 500-yard free style Metropolitan A. A. U. championship event, in the Central Pool.

Alfred Brown, intercollegiate breast-stroke champion and Frank Barnits, national interscholastic champion, are also to take part in special events tomorrow night.

HOUBEN TO RUN HERE.

German Star Who Beat Paddock to Tour This Country.

BERLIN, May 7 (A. P.).—Hubert Houben, Germany's star runner, has accepted an invitation of New York and Chicago athletic organizations to tour the United States.

On Aug. 30, 1924, at Crefeld, Germany, Houben won a 100-metre race from Charley Paddock, the American holder of the world's title for that distance during a visit to Germany of the American Olympic squad.

Ryckoff Vs. Kid Labra Tomorrow.

Billy Ryckoff, Brooklyn bantam star, and Kid Labra are scheduled to meet in the main bout of eight rounds tomorrow night at the Fourteenth Regiment Armory.

ALEKHINE RETAINS HIS HOLD ON LEAD

Plays Drawn Game With Rosselli While Rubinstein Also Gets Tie in Chess Tourney.

TORRE DEFEATS GRUENFELD

New York Champion Wins in 13 Moves—Marshall in Adjourned Game—Meets Alekhine Today.

STANDING OF PLAYERS.

	Won.	Lost.		Won.	Lost.
Alekhine	13	2	Carls	7½	7½
Rubinstein	11	4	Yates	7	8
Saemisch	10	5	Treybal	6½	7½
Gruenfeld	9½	5½	Reti	6	8
Marshall	9½	6½	Tarrasch	6	10
Niemzowitsch	9	5	Rosselli	5	10
Rabinowitsch	9	6	Thomas	5	10
Bogoljubow	8½	6½	Mieses	4½	9½
Tartakower	8½	6½	Colle	4	12
Spielmann	8½	7½	Kolste	1	14
Torre	8	8			

BADEN-BADEN, Germany, May 7.—Both Alekhine of Russia and Rubinstein of Poland drew their games today in the sixteenth round of the International Chess Tournament at the Kurhaus and thereby maintained their respective positions at the head of the list of 21 competitors, as Saemisch of Germany, third in the race, had a bye.

Rosselli of Italy, who has been doing exceptionally well in the last six rounds, distinguished himself by holding Alekhine in check throughout a hard game of 45 moves, which finally wound up in a stalemate position. Alekhine had the black side of a two knights defense. Dr. Tarrasch of Germany, having declined Rubinstein's queen's gambit, forced a draw by repetition after 30 moves.

Marshall, the United States champion, although he did not finish his game with Niemzowitsch of Denmark, was left in fourth place in consequence of the defeat of Gruenfeld of Austria by Torre, the New York State champion. Marshall played the queen's pawn opening against his opponent, who obtained a very satisfactory development. In the second sitting Niemzowitsch gained ground and had slightly the better of it when play was adjourned after 53 moves.

Gruenfeld Slips Up.

Gruenfeld, with the white pieces, also played the queen's pawn opening, but was guilty of an oversight which compromised his game to such an extent that he resigned after 13 moves had been recorded. Torre continues to hold eleventh place.

Bogoljubow of Russia experienced a setback at a most inconvenient time by losing to Yates of England, who defended a queen's pawn opening. Playing brilliantly in the late session, Yates scored the game in 53 moves. This enabled the Englishman to move up into thirteenth place.

A perpetual check brought to a conclusion the game between Dr. Tartakower of Austria and Colle of Belgium, a draw being recorded after 29 moves. Dr. Tartakower adopted the English opening.

Spielmann of Austria kept his place, half a point in advance of Torre, by defeating Sir George Thomas, the British champion, in a two knights defense, lasting 47 moves. The baronet had the black pieces and lost a piece in the complications brought about by Spielmann.

Carls Defeats Kolste.

Carls of Germany, playing an English opening against Kolste of Holland and winning a pawn, placed the game to his credit in 32 moves.

Adopting Alekhine's defense against Mieses of Germany, Reti of Czechoslovakia established the superior position before play was adjourned after 61 moves. Rabinowitsch of Russia and Treybal of Czechoslovakia contested a Zukertort opening for 54 moves and then they, too, adjourned.

In the seventeenth round, scheduled for tomorrow, the pairings will be the following: Colle vs. Gruenfeld, Tarrasch vs. Tartakower, Yates vs. Rubinstein, Niemzowitsch vs. Bogoljubow, Alekhine vs. Marshall, Kolste vs. Rosselli, Reti vs. Carls, Treybal vs. Mieses, Thomas vs. Rabinowitsch, Saemisch vs. Spielmann; Torre, a bye.

Another selection of games played in the earlier rounds of the tournament was received here yesterday. The scores follow:

Irregular Defense.

Rabinowitsch. White.	Torre. Black.	Rabinowitsch. White.	Torre. Black.
1 P-Q4	Kt-KB3	20 Kt-Q1	QR-B
2 P-QB4	P-KKt3	21 Kt-Kt3	B-B2
3 Kt-QB3	B-Kt2	22 R-QKt1	QxP
4 P-K4	P-Q3	23 QxQ	RxQ
5 P-B4	Castles	24 KtxP	B-QB3
6 B-K3	P-B4	25 QR-Kt1	P-QR4
7 P-Q5	P-K3	26 P-Kt5	BxB
8 PxP	PxP	27 PxB	R-B6
9 B-B3	Kt-B3	28 QR-Q	P-Kt4
10 KKt-K2	P-K4	29 R-Q2	K-B2
11 Castles	Kt-Q5	30 R-QKt1	R-K
12 PxP	PxP	31 R-Kt5	P-R5
13 B-Kt5	Kt-KR3	32 R-Q5	P-R6
14 BxKt	QxB	33 K-Kt2	R-K2
15 Kt-Q5	Q-Kt4	34 K-Kt3	K-K3
16 K-R	B-Q3	35 RxP	K-B4
17 KtxKt	KPxKt	36 P-B4	RxKP
18 Q-B	Q-K4	Drawn.	
19 P-QKt4	PxP		

Irregular Defense.

Saemisch. White.	Torre. Black.	Saemisch. White.	Torre. Black.
1 P-Q4	Kt-KB3	12 P-KR3	Kt-B3
2 P-QB4	Kt-B3	13 PxKt	RPxP
3 P-Q5	Kt-K4	14 P-R3	P-B4
4 P-K4	Kt-Kt3	15 B-K3	P-Q3
5 P-B4	P-K4	16 BxB	PxB
6 P-KB5	KtxKP	17 Kt-QB3	B-B4
7 Q-B3	B-Kt5ch	18 B-Kt2	CastlesQR
8 K-Q	Q-R5	19 P-KK4	B-B7
9 P-KKt3	Q-Kt5	20 R-QB	B-Kt6
10 QxQ	Kt-B7ch	21 Kt-K4	P-QKt4
11 K-Kt2	KtxQ	Drawn.	

CANNEFAX WINS TWO.

Beats Ellis in Final 3-Cushion League Games, 50-40, and 50-48.

With his championship crown already secured, Robert L. Cannefax, world's three-cushion champion, defeated Charles Ellis of Pittsburgh in the final two games of their series of four at the Strand Academy yesterday, bringing his schedule for the season to an end.

In the afternoon he won at 50 to 40 in fifty-one innings. Both men made a high run of 6. In the evening, the champion received keener opposition from Ellis but triumphed, 50 to 48 in 47 innings. Cannefax made his best run of the day, a string of 7, while a run of 6 was Ellis's best performance in a single turn at the table.

VAUGHN IS CUE VICTOR.

Harmon, Barg, Midway, Lauri, Also Win in Eastern Tourney.

Carl Vaughn, Charles Harmon, W. Barg, Andrew Midway and O. Lauri were the winners in last night's matches in the Eastern States pocket billiard tourney now in progress here. Vaughn beat James McCoy, 100 to 79 in twelve innings at Lawlers' Brooklyn rooms, while at the Cosmo Academy Harmon beat Arthur Church, 100 to 52 in twenty innings. Barg was the winner over Charles Grogan, 100 to 87 in twenty-seven innings at the Bronx Academy; Midway beat Walter Townsend, 100 to 64 in sixteen innings at Julian's and Lauri triumphed over Peter Judice, 100 to 56 in a twenty-six-inning match at the Fourteenth Street Academy.

Jack Zivic to Meet Demarco.

PITTSBURGH, May 7.—Jack Zivic will meet Cuddy Demarco in the main ten-round bout of the Milk and Ice Benefit at Forbes Field on May 14.

Hy-Power Model 8
Driver Brassie Spoon

Model 8 is the original Hy-Power. It has large, rather flat head, with low center of gravity and a medium striking face. It is especially useful for players who have difficulty in getting the ball up—for its natural tendency is to give sufficient lift for a long carry. Polished ebony finish with natural white stripe across the head, and natural white hickory shaft. Kroydon ring-lock sole-plate, which cannot work loose.

With Hickory Shaft $8.50
With Steel Shaft $10.50

Hy-Power Wood Clubs

A Kroydon Model That Became a National Favorite in One Year

In the short space of one year, the *Kroydon* "Hy-Power" wood clubs have become a national success, being used in tournament play by top notch "pros," and amateurs of the greatest distinction.

They are also welcomed by thousands of average golfers as the truest and longest hitting wood clubs they have ever used.

The Hy-Power model is designed along CONSERVATIVE lines. It is perfectly balanced—and its accurate distribution of weight not only gives the *"feel"* which inspires confidence, but provides tremendous *hitting power.*

The novel sole construction is one of its chief merits. A metal ring-lock takes up the shocks and strains which ordinarily fall on the screws, and permanently prevents the sole-plate from working loose.

Even the mighty blows of hard-hitting drivers—the men who loosen an ordinary head in a short time—have no effect upon the "Hy-Power."

Another feature of both utility and beauty, is the distinctive identification marking on the sole.

Copper inserts, or inlays, of three different shapes, expending all the way through the sole-plate, make it possible to distinguish at a glance between *driver, brassie* and *spoon* while they are still in the bag.

Write for Catalog

Ask your "pro" for the "Hy-Power," or inquire at the best stores. Write us for booklet describing the entire Kroydon line. The Kroydon Company, Newark, N. J.

Hy-Power, Model 6
Driver Brassie Spoon
With Hickory Shaft $8.50
With Steel Shaft $10.50

This model has a smaller head than Model 8 and a slightly deeper face. It will be recognized as a club closely following traditional and conservative lines. To these advantages of design are added Kroydon superiority of materials and workmanship, and the exclusive ring-lock sole-plate feature. Polished mahogany finish, with natural white stripe across the head and stained hickory shaft.

Kroydon Mashie
Model N-O-8
With Hickory Shaft $6.00
With Steel Shaft $7.50

KROYDON IRONS are made of *heat-treated steel,* instead of soft iron. Their necks are extremely slender—and weight is concentrated in the sole, giving greater *power* and *accuracy.*

Model N-O-8 has a deep face, slender neck, and rounded heel. Easy to play. Gives more distance than the average mashie. Hardened, heat-treated sole is proof against nicks and dents.

In your own hands, try the "feel" and balance of

Kroydon Clubs

There are 68 different models.
See them at our distributors.

STORES

MANHATTAN

Abercrombie & Fitch, Madison Ave. & 45th St.
B. Altman & Co., 34th St. & Fifth Ave.
Broadway Out O' Door Shop, 2247 Broadway
Hugh Clasby, 315 W. 57th Street.
John David, 236 Madison Avenue, New St. and Exchange Pl.
Gimbel Brothers, 6th Ave. & 33rd St.
Kirtland Bros. & Co., 90 Chambers Street.
Jas. McCreery & Company, 5 W. 34th Street.
New York Sporting Goods Co., 96 Chambers St.
Sol Pudlin Co., 1213 Broadway.
Rogers Peet & Co., Liberty Street. Warren Street. 13th St. & Broadway. Fifth Avenue.
John W. Stevens & Co., Inc., 19 W. 45th Street.
Tom Wells Golf School, 2248 Broadway.

BROOKLYN

Frederick Loeser & Co., 484 Fulton St.
A. I. Namm & Son, 493 Fulton Street.
W. R. Tomkins, 1071 Flatbush Ave., 788 Flatbush Ave.

LONG ISLAND

B. Gertz, Inc., 16210 Jamaica Ave., Jamaica.
Milbert Sports, Inc., Mott Ave. & White St., Far Rockaway.

NEW YORK STATE

Frank Knöpper, 56 Main Street, Yonkers.
Sutton's Sport Shop, 257 Huguenot St., New Rochelle.

NORTH JERSEY

L. Bamberger & Co., Newark.
S. H. Berry Hdwe. Co., Dover.
Bogarts Sport Shop, 263 Broad Street, Elizabeth.
Dreiers, 394 George Street New Brunswick.
Koenigs Sporting Gds. Co., 675 Broad Street, Newark.
John N. Lindsley, Inc., Main and Day Streets, Orange.
Lindsley Hardware Store, Summit.

Robert Livingston, 18 E. Palisades Avenue, Englewood.
Montclair Sport Shop, Bloomfield Avenue & Valley Road, Montclair.
Perth Amboy Hdwe. Co., 313 Madison Avenue, Perth Amboy.
George H. Schoner, 503 Clinton Avenue, Newark.
Segars, Asbury Park, N. J.
Stern Sports Store, 1336 Springfield Avenue, Irvington.
F. A. Trowbridge Co., 17 South Street, Morristown.

PROS.

NEW YORK CITY

Jos. V. Hogue, Van Cortlandt Park.

LONG ISLAND

F. Bellwood, Garden City Golf Club, Garden City.
F. Cameron, Garden City Country Club, Garden City.
Louis Costello, Milburn Country Club, Baldwin.
Nicholas DeMane, Sound View Golf Club, Great Neck.
J. Dowling, Engineers Country Club, Roslyn.
Edward Erickson, Hempstead Country C., Fort Washington.
Alec Gerard, Oakland Golf Club, Bayside.
Walter J. Gregg, Hillcrest Country Club, Jamaica.
A. G. Griffiths, Westbrook Golf Club, East Islip.
Jack Hagen, Salisbury Links, Garden City.
Tom Hughes, Cold Stream Country Club, Hempstead.
Wm. Lucas, Hempstead Country Club, Hempstead.
Jack Mackie, Inwood Country Club, Inwood.
Charles McAllister, Queens Valley Country Club, Kew Gardens.
N. L. Michaelson, Inc., 9507 Jamaica Ave., Woodhaven, N. Y.
Andrew J. Oakley, Lawrence Country Club, Lawrence.
Charles S. Smith, North Shore Country Club, Glen Head.
Harry Sparling, Riverhead Country Club, Riverhead.
Irving Stringer, Lauralton Golf Club, Laurelton.
Joe Sylvester, St. Albans Golf Club, Jamaica.
Charles D. Thorne, Shinnecock Hills Golf Club, Southampton.
James West, Rockaway Hunt Club, Cedarhurst.

WESTCHESTER and PUTNAM

Jack Adams, St. Andrew's Golf Club, Mt. Hope.
Ernest Anderson, Bronxville.
Michael Brady, Winged Foot Golf Club Mamaroneck.
Peter Clark, Westchester Hills Golf Club, White Plains.
Fred Decker, Knollwood Golf Club, Elmsford.
James Parrell, Quaker Ridge Golf Club, Mamaroneck.
Tom Harmon, Hudson River Country Club Yonkers.
Wm. Hartman, Gedney Farms Golf Club, White Plains.
Jack Ingles, Fairview Country Club, Elmsford.
T. Kerrigan, Siwanoy Country Club, Mt. Vernon.
Jack MacDonald, Dean House Course, Lake Mahopac.
Wm. MacFarlane, Oak Ridge Golf Club, Tuckahoe.
W. B. McMeekin, Kishawanna Country Club, Brewster.
A. J. Sanderson, Sleepy Hollow Country Club, Scarborough on Hudson.
George Thomson, Scarsdale Country Club, Hartsdale.
James Dante, Braidburn Country Club, Madison.
Alec Doughty, Beacon Hill Golf Club, Atlantic Highlands.
Frank Dowling, S. Orange Field Club, South Orange.
Jack Forrester, Hollywood Golf Club, Deal.
C. H. Gardiner, Lakewood Country Club, Lakewood.
C. H. Gardiner, Manasquan River C. C., Brielle.
W. G. Glancey, Spring Brook Country C., Morristown.
John Golden, North Jersey Country C., Paterson.
Wm. Gourley, Suburban Country Club, Elizabeth.
Dave Hanley, White Beeches, Haworth.
Bruce Heatley, Echo Lake Country Club, Cranford.
Harry Higham, Summit Golf Club, Summit.
David Hunter, Essex County Country C., West Orange.
George Jacobus, Ridgewood Country Club, Ridgewood.
J. R. Langstaff, Wesquahic Park Golf Club, Newark.
I. Mackie, Canoe Brook Country Club,

The New York Times

"All the News That's Fit to Print."

Published Every Day in the Year by THE NEW YORK TIMES COMPANY.

ADOLPH S. OCHS, Publisher and President.
E. C. Franck, Secretary.

FRIDAY, MAY 8, 1925.

OFFICES OF THE NEW YORK TIMES.
NEW YORK CITY:
[Telephone Lackawanna 1000.)

TIMES BUILDING.....Times Square
TIMES ANNEX.434 St., cor. of Broadway
DOWNTOWN.....2 Beekman Street
WALL STREET.....165 Broadway
HARLEM.....137 West 125th Street
BROOKLYN.....549 Washington Street
BRONX..3,929 Third Avenue (149th St.)
FORDHAM.....17 East Fordham Road

WASHINGTON.....717 Ahlers Building
Subscriptions and Advertising, 1,416 New York Av.
CHICAGO.....435 North Michigan Av. Subscriptions and Advertising, 360 North Michigan Av.
ST. LOUIS.....702 Globe-Democrat Building
DETROIT.....103-4 Ford Building
SAN FRANCISCO.....742 Market Street
LOS ANGELES.....17 Times Building
LONDON.....1624 Queen Victoria Street, E. C. 4
PARIS.....16, Rue de la Paix
ROME.....Palazzo Ghinetti, Corso Umberto 461
BERLIN.....Schiffbauerdamm 28
TOKIO.....16 Yamashita-cho, Kyobashi-ku
CAIRO.....Egyptian Gazette Building
BUENOS AIRES.....Avenida de Mayo 560
MEXICO CITY.....Av. F. I. Madero 25

SUBSCRIPTION RATES.

[Entered as second-class mail matter.]

Two Cents copy Greater New York. Three Cents within 200 miles; Four Cents elsewhere. Sunday, Five Cents Manhattan, Bronx, Brooklyn; Ten Cents elsewhere.

By Mail, Out of Town.	1 Yr.	6 Mos.	3 Mos.	1 Mo.
Daily and Sunday	$12.00	$6.00	$3.00	$1.00
†Daily only	10.00	5.00	2.55	.85
Sunday only	4.00	2.25	1.25	.50
Sunday only Can.	6.00	3.25	1.65	.60

*One week, 35c. †One week, 20c.

Binder, Picture Section, for 26 issues, $2.50.

Domestic rates to Alaska, Argentina, Balearic Islands, Bolivia, Brazil, Canada (except Newfoundland), Canary Islands, Colombia, Costa Rica, Cuba, Dominican Republic, Ecuador, El Salvador, Guam, Guatemala, Hawaii, Honduras, Mexico, Nicaragua, Panama, Paraguay, Peru, Philippines, Porto Rico, Samoa, Spain and possessions on North Coast of Africa, Uruguay and the Virgin Islands.

Foreign Rates.

	1 Yr.	6 Mos.	3 Mos.	1 Mo.
Daily and Sunday	$25.00	$14.00	$7.00	$2.50
Daily only	18.00	9.00	4.50	1.75
Sunday only	10.00	5.00	2.50	1.00

ANNALIST (Mondays), per year, $5; Canada, $5.50; other countries, $6. Binder, 26 issues, $1.50.
THE NEW YORK TIMES BOOK REVIEW (Weekly), per year, $1; Canada, $1.50; other countries, $2. Binder, 52 issues, $1.50.
MID-WEEK PICTORIAL (Thursdays), one year, $3; Canada, $4; other countries, $4.50. Binder, 52 issues, ¼ leather, $2.50; cloth, $1.50.
CURRENT HISTORY MAGAZINE, 1 yr. (12 issues), $3; Canada, $3.50 (Foreign $4). Per copy, 30c.
THE NEW YORK TIMES INDEX (Quarterly), full cloth, per copy, $3; per year, $8.

The Associated Press is exclusively entitled to the use for republication of all news dispatches credited to it or not otherwise credited in this paper, and also the local news of spontaneous origin published herein. All rights of republication of all other matter herein are also reserved.

REPUBLICAN BEST MINDS AT ALBANY.

There has been an absolute congestion of the superior intellects of the Republican Party of New York at Albany this week. Guarded reports of the purposes of the conference were given out. It was necessary to look to the Republican defenses in the Assembly, upon which Governor SMITH is expected to make an attack in the Autumn. Should he succeed only in cutting down the Republican majority, the result would be too mortifying for the Republican leaders. They have also to consider the attitude toward the reforms in the State Government and the constitutional amendments which the Governor is urging. Finally, there is the question of the United States Senatorship looming for next year. For that campaign, the prudent Republican generals wish it to be understood that they are already prepared.

Suddenly, however, a new light is thrown upon the mysterious Republican conclave at Albany. It appears that the thing most troubling the great men gathered there was not party organization, not the conduct of the business of the State, but the grabbing of a few offices. It is the famous old question repeated: "What are we here for but the offices?" There is a certain amount of patronage in the various departments that might be seized upon. For example, the Board of Estimate and Control now really has a Republican majority, yet it continues to be headed by a Democrat drawing a salary of $9,000. That is intolerable. This Democratic officeholder should be removed at once and his place given to a deserving Republican. To be sure, there may be danger, if this sort of partisan warfare is started, that a certain number of Republican officeholders might lose their jobs by way of retaliation. This fear makes the Republican managers a little timid about beginning the fight, but they are at least giving the people of the State a good measure of their devotion to a great political cause. They come pretty near saying: "Let who will fix the principles of the party and write its platforms, provided we can have the disposal of the offices."

TROTSKY'S RETURN.

For the second time within two years the man designated by LENIN as best fitted to succeed him has returned to Moscow after a "health cure" in the Caucasus. Officially it will be said that the ex-Minister of War is now sufficiently recovered to be available for service. But there is good reason for believing that the improvement in TROTSKY'S health has been considerably hastened by a corresponding decline in the political health of his principal opponent, ZINOVIEFF. In the battle which TROTSKY waged against the ruling triumvirate his heaviest guns were trained against ZINOVIEFF as head of the Communist International. Events since TROTSKY'S removal from office have confirmed his allegations of incompetency against the man in charge of the "world revolution." It is now admitted in Moscow that there will be no world revolution within a predictable future. The election of HINDENBURG and developments in Bulgaria have brought new proof of the fact that the activities of the Third International are regularly followed by reaction.

Negative results do not constitute the worst indictment of ZINOVIEFF. He has been a stumbling-block in the path of Soviet diplomacy in its efforts to strengthen Russia's international position. British recognition of the Soviets has been brought virtually to naught by the antics of the Third International. Negotiations with France concerning debt and trade drag on under the same handicap. Again and again men of the KRASSIN type have protested against the hamstringing of their efforts abroad by the ebullitions of the "Comintern." Hence it is significant that reports now speak of TROTSKY as a possible successor to KRASSIN in the Department of Foreign Trade. It would be tantamount to the liquidation of the Communist International. The practical men in Moscow, who have not hesitated to say farewell to the most fundamental Communist principles in order to keep power, are now apparently preparing to say good-bye to the world revolution. In this sense, TROTSKY has come back to Moscow a victor.

The internal situation is more complicated. TROTSKY is understood to have opposed the surrender of Communist principle in the form of concessions to private capitalism. It was his assertion that official incompetence was chiefly responsible for the breakdown of nationalized industry, and that with the right men in charge the factories could be made to function. On this point the triumvirate has ruled against him. During his absence it has made vital concessions to private ownership. The wage system has been re-established for peasants and town workers. Factories are to be handed over to their original owners on "indeterminate" leases and free of taxation for a period of three years, and it needs a metaphysician to tell wherein an indeterminate lease differs from private ownership. This is the fait accompli which TROTSKY finds on his return. The key industries are still in Government hands, and it is not impossible that TROTSKY may be invited to apply to their management the organizing ability which he showed in the creation of the Red Army.

THE CITY'S BOND SALE.

This city's sale of $60,000,000 bonds to bankers, with the prompt resale of most of them to investors, has a significance wider than has yet been remarked. The bankers' bid is the highest since 1909. The resale prices also reflect a return to pre-war conditions in the money market. The growth of capital has become so much greater than the flood of tax-exempt issues that the end of the high-yield era seems at hand. Secretary MELLON said the other day that tax-exempt issues were at the rate of a billion a year, and that taxable investments must yield 8 per cent. to net as much as a 4½ per cent. exempt bond. But the 8s and 7s are being called daily for refunding at lower rates. The total for the first five months this year was $382,129,320, as against $96,912,420 last year. For the first four months of this year issues by States and cities are $23,000,000 below last year. The reduction, actual and prospective, of Federal surtaxes makes such bonds less desirable. The New York issue is for refunding and does not increase the city's debt.

As dollars depreciate in terms of bond-purchasing power, they are increasingly within the reach of those who build houses, or electrify railways, or make any use of funds not repayable on demand. The flow of capital into industrial uses is particularly heartening to the districts which offer greater returns than investment in bonds. Secretary MELLON remarked upon the special appeal of the South for those seeking an outlet for funds at good returns. There are more funds to spare here than in any other country on the gold standard. It makes little difference whether the demand for new capital is foreign or domestic. What is borrowed here will largely be spent here for materials, or products, or wages.

DANGEROUS GENERALITIES.

The old writers on logic warned of the errors that lurk in general statements, but public men are continually making speeches which incur that peril. Ambassador HOUGHTON did not entirely escape it in his London address, though he took pains to notify his hearers that he had no particular nation in mind. This did not prevent the French press from saying that he meant Germany, while the Berlin newspapers were certain that he was reading a sharp lesson to French imperialism. Now it is Senator BORAH who is numbered among the Great Misunderstood. At Geneva on Wednesday there was something of a flutter over the report that the Chairman of the Foreign Relations Committee of the United States Senate was advocating the use of force to collect the French debt. But Senator BORAH hastens to explain that this is an entire mistake. He had, indeed, just published an article in which he said that "if the most solemn and binding obligations are to be disregarded," then there is "no alternative but force." But this was only a "generalization," the Senator points out, and had no special reference to France.

It must be said that the French might be partly excused for believing that the bearing of Senator BORAH'S observations lay in their application, and that this looked in their direction. They cannot have forgotten his stirring up of the question of the French debt during the last session of Congress. He introduced a resolution inquiring of the Treasury how much the French had paid, what steps they had taken toward a funding of the debt, and so on. The answers were known in advance to everybody, including the mover of the resolution, and the inference was unavoidable that the matter was pressed only to cause unpleasant feelings. It would not, in fact, be grossly unfair to Senator BORAH to say of him what Dr. JOHNSON said of BEAUCLERK, that he never opened his mouth except to "give pain to somebody."

Other echoes of Senator BORAH'S opinions were heard faintly at Geneva. He has opposed most of the agencies devised by the League of Nations to secure world peace, though he professes a more ardent and overwhelming desire for it than any other living man. The chief trouble is that the rest of the statesmen of Europe and America are unable to draft a plan fully to meet his views. With useful approximations and inch-by-inch progress he will never be content. The thing must be perfect from the first or he will have nothing to do with it. This was not at all the attitude of the eloquent spokesman for France at Geneva, M. PAUL BONCOUR. He described the work of establishing peace over the whole earth as like that of the archangel who "knows no rest." One device after another has to be tried, a new edifice has to be erected as soon as the first is complete, and bit by bit the world has to push its way forward in the effort to meet the desire of all people. This may seem a very humble program, not to be compared in grandeur with the vast conceptions of the Idaho Senator, but, after all, it is the patient way of advance in this imperfect world.

MAYOR HYLAN'S PLAYGROUNDS.

We have it on the authority of Mayor HYLAN that all who criticize turning over sixteen acres of Central Park for a permanent playground are small-minded "mosquitos" who wish to keep the children out of the Park and fill it instead with automobiles. "Let the work proceed at once!" is his mandate to Commissioner GALLATIN. Will not Mr. HECKSCHER'S money be available for the "boys," and won't the credit go to the Mayor? What he fails to see or overlooks is that the objections to the Central Park plan are twofold. In the first place, it means establishing a dangerous precedent which may be used for further encroachments on the already too small area of the city's parks. But it also distracts attention from the real need for playgrounds spread throughout the city.

The arguments against using any part of the Park for other than park purposes have been so often stressed that they hardly need repetition. In the present instance the opponents of the playground plan fear that if an exception is made in this case it will be followed by others. The Mayor, with all his emotion about "the smiles of little children," carefully refrains from saying anything about the difficulties of reaching Central Park for most of the city's children. This is the principal reason why as many playgrounds as possible should be established in other parts of the city. They are especially needed in the crowded districts. Unfortunately, there they are especially costly. Even Mr. HECKSCHER'S splendid generosity will not make it possible to go far in constructing playgrounds outside the Park. He has already expressed his intention of doing what he can for Mulberry Bend. For this he deserves unstinted praise. It is to be hoped that others will follow his example.

If the Mayor would turn his energy into a campaign in behalf of more playgrounds throughout the congested areas of the city, he would be "doing something for the masses" which would be of permanent value to them. Meanwhile, he might find it worth while to inquire more fully into the objections which many residents of the city have to the project in Central Park.

OUR HAWAIIAN BASE.

"Hawaii," says HECTOR C. BYWATER in "Sea Power in the Pacific," "is approximately equidistant from "California, Alaska and Samoa, and "therefore may be said to flank the "lines of approach from eastward to "each and all of those places. Given "a strong fleet based at Hawaii and "adequate naval stations in the "Aleutian Islands (off the Alaskan "coast) and at Tutuila (Samoa), the "whole of the eastern half of the "Pacific Ocean should be susceptible "of easy and effective control." We have a naval station at Tutuila, but none in the Aleutian Islands. The northernmost submarine base is at Astoria, Ore. The Hawaiian Islands have become our only rendezvous and base for the fleet. Pearl Harbor, as the Pacific outpost for defense of the continental United States, should be impregnable to attack, if it can be made so.

To serve its purpose, Pearl Harbor must be able to accommodate superdreadnoughts like the Maryland and give anchorage to the whole fleet; it must have an aviation corps stronger than any air force auxiliary to an enemy fleet, also guns of longest range in the outer fortifications and troops in its garrison outnumbering any force which the enemy could land from warships. Oahu need not be another Gibraltar, but it should be able to defend itself against an attack with the United States Fleet on the wrong side of the Panama Canal Zone, or, to take an extreme case, in the emergency of the temporary defeat of our own fleet at sea. A powerful enemy would have to dispose of Pearl Harbor as an American outpost before making a descent upon the strategic link of the Canal Zone or bombarding our Pacific Coast cities.

It was the object of the war games of 1925 to test the strength of the Hawaiian Islands. A dispatch from THE TIMES correspondent who accompanied the fleet states that "the "major units, including all the battle"ships, have been rolling in the "heavy surf opposite Honolulu since "their arrival a week ago, because "they cannot find anchorage with"in Pearl Harbor." The channel through the coral reef, although dredged fifteen years ago, is still not deep enough to admit the largest warships at low tide. The dry dock in the inner harbor is not large enough to contain a superdreadnought. In both cases there is work to be done to make Pearl Harbor a first-class base.

The aviation facilities, shared by the army and navy, are still backward. "During the manoeuvres," we are told, "the bombing planes were de"layed an hour in taking off to op"pose the 'Blue Fleet'." There is need of establishing the radio station further inland from Pearl Harbor. An increase of the present mobile strength of the garrison, 11,000 men, is needed. The northwest coast of Oahu has no big guns, and full crews are lacking to man all the available guns, of which but two are 16-inch rifles. Probably Pearl Harbor could be defended by bombing planes alone, provided they were modern, but it is positively stated that 60 per cent. of the planes on Oahu are obsolete or unserviceable. It may be assumed that the shortcomings of Pearl Harbor and Oahu so reported exist, although not yet officially announced. Confirmation may be inferred from the statement of Admiral COONTZ and General HINES, the chief umpires, that the war games brought out "certain deficiencies, not only in the "island defenses but in the fleet "itself." The critique of the experts, with recommendations of the departments, will be submitted to Congress.

NATIONALLY VAIN.

In writing out a part of what he thinks of us, Dean INGE confesses in The Evening Post that he is one more of those Englishmen who have "succumbed to a prosaic temptation sufficiently generous to overcome their "natural reluctance to make fools of "themselves." She who is now Lady OXFORD and ASQUITH sets us down in her new book as "nationally vain," as suffering from the uneasiness of the nouveau riche "who would rather be abused than not discussed"—and this very abuse is thought worthy of transmission by cable, together with press comment fearful lest those phrases "cause an outburst of pained wonderment." In the fact that no such outburst is forthcoming there is little consolation. The evidence of our uneasy self-consciousness is complete as it stands. LOWELL once protested humorously against "a certain condescension in foreigners." That vanished in the war and its harvest of debts. Today we have rather to lament a certain abasement in Americans, which is equally notable whether in the case of a distinguished man of letters or a social gadfly.

Almost thirty years ago WILLIAM DEAN HOWELLS wrote a magazine essay, to be published in season for the Fourth of July, in which he characterized "the modern American mood" as no longer swollen with spread-eagleism and frontier braggadocio. The mood which he already sensed in a degree and confidently predicted was of a more dignified pride. Thirty years ago the Western stump orator still lauded the declaration that all men are created equal in the same breath with which he proclaimed that, one and all, we are the greatest people on earth; but even then he was a lingering survival. Today he is extinct as a cigar-store Indian. At that time the blunt and somewhat unimaginative criticism with which MATTHEW ARNOLD favored us on his lecture tour did actually cause some such "outburst of pained wonderment" as the London press now anticipates; we accused the good man of a hideous breach of hospitality because, in answer to our anxious questioning, he told us what he thought. Today what catches the eye in Dean INGE'S pot-boiler is the description of obligatory ice-water as "a dismal beverage," fit only to quench the thirst of "wild asses; of the Statue of Liberty as "gazing wistfully in the direction of Champagne and Bordeaux." If what MARGOT says interests us as coming from a lately ennobled Lady, it also interests as coming from a Dodo who, by any name, refuses to be extinct.

One reason why an Englishman is insensible to foreign praise or blame is that, as BERNARD SHAW remarked of a critic of his plays, he could do it so much better himself. As "his Majesty's Opposition" has an equal standing in Parliament with his Majesty's Government, so the Englishman who flays his countrymen is equally honored with him who pours on the balm. Dean INGE is more than a little bewildered at our interest in his opinions. He comments in the mood of his "Outspoken Essays" upon the effect of our democracy in extinguishing the native stock. In one town of Massachusetts, he found, there were only seven Americans in the year's crop of forty-seven children. This means "a foreign conquest of America "and a foreign conquest of the worst "kind." He scrupulously adds: "The "danger is well known to many ad"mirable American writers." One catches an accent of bewilderment that a truth so long ignored should suddenly become of value when uttered by a necessarily hasty observer.

FEEBLE KNEES IN IOWA.

When the Iowa Legislature amended the Cigarette law in 1923 and authorized the sale of torches of Erebus to adults, there seemed only too much reason to fear that the moral fibre of the State was sagging; yet who can have been prepared for the iniquities disclosed by the Superintendent of the State Anti-Saloon League in his latest report? Wickedness is natural in cities; but those small and select rural communities along the Mississippi have been deemed incapable of such unrighteousness as the Superintendent sees. Must we believe that Dubuque has "1,000 bootleggers" to serve a population of only 41,000? Besides these intramural ministrants there are "countless moonshiners" plying their traffic within and around the city.

There must be rhetorical excess in such statements. Moderation in language is not to be looked for among Anti-Saloon Leaguers. Still, this is the first League official, so far as we know, to admit that "modification" of the law of laws "might be forced upon us" if the "huge numbers of people" in Iowa who are in favor of such modification should be organized. Burlington, Clinton, Davenport, Muscatine are all transgressors. As for the Mississippi, we regret its discovery. This picture of shame we take from a Des Moines dispatch to our neighbor, The Herald Tribune, which takes it from the Superintendent's report:

> So keen has become the competition among the hundreds of moonshiners living on the jungle-like isles of the Mississippi and the fastnesses of the heavily wooded bluffs, that the largest manufacturer cut his wholesale price in half a short time ago. The islands and bluffs are swarming with stills, some of which turn out large quantities of liquor each week. It is believed that more stills exist in a given area around Dubuque than in any other place in the United States, including the mountains of Kentucky.

Dubuque would have many competitors in a contest for that prize; but either the Mississippi should be filled up or the urban population of Iowa should not be. A strong Mississippi River Dry Navy must be built. What skills it to guard the Jersey coast if our inland waters are polluted? And worse, if worse can be, remains: "Well-to-do farmers, both in Illinois "and Iowa, have turned their homes "into roadhouses, it is declared. Several of these have been convicted of "bootlegging." Is it credible, is it possible, that there are farmers who, not content with the rights, privileges and exemptions which make their thirst sacred so long as they "make their own" and drink it, vend the fermented crop to workingmen, members of the salariat and other unprivileged and common folk?

The worthy Iowa Superintendent must be overmastered by his fervor. In any case, there is no reason for alarm. The next Legislature must pass severer laws. Iowa has been so busy "living up to" Senator BROOKHART that she has been less attentive to "living up to" prohibition. This year she has a free hand for the latter. There is but one sure means of reinforcing enforcement, Make the law more "drastic" and harder to enforce.

TOPICS OF THE TIMES.

Tennessee Really Meant It!

It has been possible to hope that, though the Tennessee Legislature passed a law forbidding teachers in the State-aided schools to tell their pupils the facts about evolution, it was only one of those bits of folly in which legislators everywhere occasionally indulge through some pathetic belief that thus they can gain votes. The expectation was charitable that the anti-evolution law would be quietly ignored by the normal inhabitants of Tennessee, including its prosecuting attorneys and Judges. But there comes a dispatch stating that in the town of Rhea, near Dayton, a high school teacher actually has been arrested for teaching some rudiments of science. What will happen to him is undecided, as yet, but his name, J. T. SCOPES, deserves to be recorded at least in a footnote of American history, and with it should be coupled that of GEORGE W. RAPPLEYEA, the Dayton merchant who made the complaint. Both have earned fame, and ought to get it, standing as each of them does with a good claim to priority against all other men.

They are not likely long to retain this proud isolation, for other States have banned the teaching of evolution, and Florida, according to report, is about to do so, not a little influenced, no doubt, by that eminent statesman, WILLIAM JENNINGS BRYAN. Strangely enough, not a word has come from him about the doings in certain famous Florida clubs. There is what looks, from a distance, like a mission for this good and great man, but reformative action against those clubs might interfere with the Florida real estate business.

He Thinks Laureates Are Wrong.

Governor GROESBECK of Michigan has vetoed a bill which would have permitted him to appoint a Poet Laureate for the State. Though the act was only permissive, it shocked the Governor as opening the way for the establishment in Michigan by some less sensitive Executive of a "monarchical custom," and "an office that has no place in a democratic government."

How do the several other States, including those sedulous apes of monarchy, Oklahoma and Nevada, feel now? They, some time ago, selected singers whose numbers sounded sweet in their ears, to bear the title that so offends Governor GROESBECK.

Just what goes with the title of laureate here, among those audacious enough to confer it, seems not yet to be a matter of agreement. Apparently it is honor only that is granted, for nothing has been heard of money wages, and of course nothing of wine in casks or butts. Whether editors of magazines and newspapers would give more or less attention to the manuscripts offered by laureates officially designated depends a good deal on their estimate of legislative judgments in matters literary, but sometimes such an appreciation might be a little help toward publication, if only because it created an element of news value for a laureate's verse.

Not much of such verse ever did have any other value, for a laureate labors under a double difficulty—the one that "occasional" poems are by nature predestined to be almost always bad, and the other that even if a laureate did write something good, all the other poets would view it coldly and repeat to all who would listen that it was a dark and somewhat offensive mystery why So-and-so ever was picked out for the job.

A laureate's life in this country would be less unhappy than it sometimes has been in England, but chiefly, perhaps, because few would notice the official singer or his work. The British rather laugh at the perpetuation of the ancient post, and very rarely have they admitted the wisdom of the Government's selection. Often they have criticized it very rudely, but we would not do that, especially if the laureate were an amiable lady, young or old, as our laureates always are likely to be.

Why Content With Father's Name?

One of THE TIMES'S correspondents propounds to the women who feel humiliated by taking their husband's name the pertinent question, Why is it that they cling so fondly to the names of their fathers? The one is as masculine as the other, and while the woman who refuses to change her name at marriage does escape the seeming sinking of her identity in her husband's, she remains a party to a like discrimination against her mother, and one is permitted to wonder why she consents to that.

And her children—should they take her family name or the father's? They are no more his children than hers, according to modern notions in the more progressive countries, including most of our States—which is a great and entirely commendable change from the immemorial past, during all of which they were his property, like herself.

The problem has many and difficult complications, and they increase in geometrical ratio with every generation. The only logical solution would be a return to the not very remote system of one name for every individual, and only one. That has been abandoned almost everywhere, not for reasons of right or wrong, or of justice or injustice, but for what was recognized as convenience. And that is all there is to it now. We have no laws against the use of her maiden name by a married woman, and many of them, after making a valuable name in one of the arts, long have used it.

A misguided official recently made a name controversy out of next to nothing, and the sad result may be a lot of bother for everybody. We were getting along all right before, for the Lucy Stoners enjoyed their grievance without taking it at all seriously, and they did what they pleased, which is all that anybody could ask.

The First to Fly.

To the Editor of The New York Times:

If either Professor Langley's or the Wright brothers' machine was the first to fly successfully, then the New International Encyclopedia is wrong.

During the last two years Dodd, Mead & Co. have sent, at intervals, to the purchasers of the encyclopedia, a list of questions, which entitle those sending correct answers to a rebate on their next purchase. Last Fall I answered the question on that subject and named the Wright brothers.

I was informed that another person has that honor. They referred me to the article "Aviation" in the encyclopedia, which stated that another man, whose name I have forgotten, flew about forty feet successfully before either Professor Langley or the Wright brothers.

R. A. McGLASSON.
Fowling, May 4, 1925.

The Lexington of the Sea.

To the Editor of The New York Times:

The 150th anniversary of the Battle of Lexington has been commemorated. On June 12, 1925, will be the anniversary of the first naval engagement of the American Revolution, when the British vessel Margaretta was captured by the sloop Unity; at this time was first hauled down the British flag. This affair took place off Machias, Me., but has been neglected in our histories, although called by Fenimore Cooper "the Lexington of the Seas."

Dr. ERNEST McNEILL.
New York, April 22, 1925.

HIS MOTHER.

I'm sure my son would have brought
home some flowers,
White hyacinths—he knows I love them
so—
If only he had dared.

Poor boy! He dreads
That cold and haughty smile—those
down-dropped eyes;
His wife is jealous of his love for me.
His love for me! The only thing that's
left
In all the world to make me wish to live;
For God has taken from me one by one
Husband, and home, and friends; yet
while *his* love
Was mine, I little cared about the rest,
Because it seemed to comprehend them
all—
A lover's reverence, a husband's
strength,
A friend's affection, and a child's delight.

And then *she* came—and stole it all
away!
No—No! Not all—she cannot take it all;
We have been heart to heart too long
for that;
But she can make him shy to show his
love,
By turning chilly when he smiles at me;
By showing quick impatience when he
sits
Beside me, while I stroke his head, or
hand—
My son! My own dear son! . . .
O tears of age!
The bitterest tears that eyes can ever
shed!
Could she not share him with me? I but
ask
A little corner of his great, true heart;
I would love *her* if she but willed it so;
But no; she shuts me out; and my hurt
pride
Will teach me how to hate; some time
. . . he'll come
To *me* for comfort, when you've angered
him;
And then beware! I'll fan the tiny flame
Of discord till he's mine—all mine again!
*Oh, no! I would not! God, keep me
from sin!*
*Comes Mother's Day—and he's my only
boy!*

FLORENCE VAN CLEVE.

THE HIGH COST OF MILK.

A Producer Urges the Need of a Revision of Freight Rates.

To the Editor of The New York Times:

The present agitation relative to the elimination of waste in the production and distribution of food, with the principal objects in view of securing a higher price to the farmer for his product and a lower cost to the consumer, is a timely movement and all the different phases of this important question should be discussed.

This investigation, it is announced, has been undertaken by an association describing itself as "The Producers and Consumers Organizing Committee," and it has very wisely selected the milk industry as the most important for investigation. The study of the milk question from "the cow to the consumer" will be undertaken by the following eminent gentlemen: Prof. E. R. A. Seligman of Columbia University, Dr. Wesley Mitchell, Director of the National Bureau of Economic Research; George Soule of the Labor Bureau, and Dr. R. M. Chaddock, Secretary of the American Statistical Association.

As a milk producer for the past fifty years, I desire to call the attention of these gentlemen to the milk farmer's side of the question, for I notice that in all the discussion so far appearing in the press the farmer has been overlooked and only the interests of the consumer and the milk-distributing companies have been considered.

The whole trend of this discussion and its proposed investigation relates to the elimination of waste in the city distribution of the product, which, it is asserted, will lessen the price to the consumer and increase the price to the producer. And in this connection the distributing companies receive high praise for their economies established by eliminating competition and other features tending to a monopoly of the business, all of which are commendable, but none of which has been of the slightest benefit to the producer or consumer.

The very foundation of the high cost of milk to the consumer and the low price paid to the producer is the present freight rate on the product. It is a fundamental law in economics and commerce that the price of the surplus of any commodity establishes the price for the whole product. The great milk-distributing companies of New York City base the price paid to the producer upon the price of the surplus, and to get a surplus supply on the market they have gone into seven States and two Canadian Provinces. In order to be able to do this they have been instrumental in getting a law passed compelling the pasteurizing of all milk entering the city. Pasteurized milk will keep for long periods and will not sour, hence it is possible to ship it long distances from the city, and the farmers of Orange County and other sections near New York City should be entitled to their advantage of nearness to market, but the freight rate and pasteurization deprive them of this advantage.

"But what of this freight rate?" asks the consumer, who is compelled to pay exorbitant prices for his milk. The present freight rate is based upon the zone system. The rate for the first zone of 100 miles is: One to ten miles, 23.5 cents per can of forty quarts; after that, 1 cent advance for every ten miles, or one-tenth of a cent per mile. Under this rate the producer at the 100-mile point pays 35.5 cents per can of forty quarts; the 200-mile producer pays 45 cents per can. These rates enable the dealer to get his milk for the first 100 miles at a little over seven-eighths of a cent per quart, and in the 200-mile zone at the rate of about 1⅛ cents per quart. These rates enable the dealers to gather in a surplus by reason of low freight rates from distant points, and they are thus enabled to fix the price to the producer upon the price which the surplus will bring manufactured into butter, cheese and condensed milk.

I had to take 1½, 2 and 2¼ cents for my milk for thirty years, and the dealers sold it on the average for 10 cents per quart. The remedy for the exorbitant prices for milk in New York City and the low price paid the producer is not economies in distribution and city handling, but a fair freight rate. A freight rate with no favors, one based on distance; eliminate the zones.

The dealers will retort that it is impossible to get enough milk near New York, and if a mileage rate is established it will so increase the cost of milk to the consumer that it will be higher than at the present time. This assertion is an absurdity. If the milk producers within 100 to 150 miles of New York City are paid a fair price for their product they will produce all the milk needed for that market. At the present time half the farmers in that territory have abandoned the production of milk for the simple reason that they cannot make a living and a reasonable profit on their investment, and have devoted their energies to other occupations. It is absurd to make a freight rate that denies the farmer the advantage of his nearness to market and favors the farmer at a greater distance, the total of which amounts to about 25 per cent. of the cost of the product, and then pile the whole burden on the back of the consumer.

ORANGE COUNTY FARMER.
Washingtonville, N. Y., April 23, 1925.

The Noises of the Morning.

To the Editor of The New York Times:

What steps can be taken to stop the outrageous racket caused by horns on automobile trucks? I live on a one-way street and from about 5:30 A. M. there is a continuous screeching of these horns. Many drivers make so much noise that they can be heard for blocks, and sleep after 5:30 A. M. is out of the question. I have reported this to the Police Department several times and it does no good. One police captain, however, said that it was a violation, but nothing has been done about it. Making any unnecessary noise is also a violation. Can't something be done to prevent all this unnecessary noise, early mornings especially? It is bad enough in the daytime. An ordinary signal is all right, but holding a forbidden exhaust horn open practically an entire block and letting up just long enough to cross the street, and then a continual screeching for another block, is certainly unnecessary.

TAXPAYER.
New York, April 30, 1925.

Pedestrian Traffic.

To the Editor of The New York Times:

Pedestrian traffic, especially in certain quarters, is congested enough without being made much more so by the fact that about 30 per cent. of the pedestrians, notably those of East European birth or immediate descent, go to the left, causing collisions and unpleasant encounters. Our Police Commissioner states that he can do nothing to regulate this traffic, and suggests an appeal to the newspapers and to local Councilmen. If you will note the streams of foot passengers going to the subway entrances in the rush hours, you will see that there is one stream at the extreme right of the sidewalk and another at the extreme left, and observation of the features in both streams will show the truth of my assertion that the left-goers are practically all from Russia or Poland—meaning Russian and Austrian Poland; for in German Poland the rule about keeping to the right was rigidly enforced by the police.

BROTHER JONATHAN.
New York, April 25, 1925.

PLANES ALONE VAIN, DECLARES WILBUR

Secretary in Hartford Speech Says America Must Have World-Wide Defense.

STRONG NAVY A NECESSITY

He Points to Our Wide Interests as Bringing Inescapable Duties.

Special to The New York Times.

HARTFORD, Conn., May 7.—Curtis D. Wilbur, Secretary of the Navy, in an address on "Commerce and the Flag" before the Connecticut Chamber of Commerce here tonight, asserting that aircraft could not be relied upon as a sole means of national defense, declared that an adequate navy was necessary because the United States is "a world power with world-wide commercial interests and with inescapable commitments and obligations."

He assailed the proposition of defending the country solely by aircraft operating from our shores as "born of ignorance of what constitutes our nation and of its vast and world-wide interests, and also of unwise enthusiasm for one feature of national defense."

While declaring that "any nation facing the sea can be called to account by our navy," he added that "national defense will remove thought of aggression by others," and said in conclusion:

"Let us seek peace and pursue it diligently, wisely and persistently, and may our peace redound to the peace and security of all men."

The Secretary inspected the New London submarine base today. He would not admit tonight that he had made any special inspection of the liquor ship chasers at the base.

"It has been said that 'commerce follows the flag,' but there is a more vital connection between commerce and the flag. It is the thread that holds the Stars and Stripes together.

"Without international commerce the stars would no longer shine in the blue, and without interstate commerce the stripes would long since have separated. This is a union of forty-eight sovereign States, and commerce between the States and with the world is an ingredient of the cement which holds the Union inseparable. * * *

Describing the separation of communities by lack of contact that led to misunderstandings in the early years of the Republic, the Secretary traced the growth of modern means of travel and communication that have helped to create national unity.

Turning to the unifying influence of foreign commerce, the Secretary continued:

"The ships of all nations entering and leaving our ports with freight and passengers as they pass back and forth from one world port to another are like shuttles weaving bonds of international interest and friendship and joining all who furnish the exports or consume the imports in a common bond. * * *

"Americans have over 20,000,000 tons of merchant shipping to carry the commerce of the world. At $150 per ton they would be worth $3,000,000,000. This is about equal to the value of all the property in the United States at the time of the Revolution.

"We have loans and property abroad, exclusive of Government loans, of over $10,000,000,000. These two items alone equal the entire value of the entire property of the United States in 1857. * * *

"If we add to this the volume of exports and imports for a single year—about $10,000,000,000—we now have an amount almost equal to the entire property of the United States in 1868, and if we add to this the $8,000,000,000 due us from foreign Governments, we have a total of $31,000,000,000, being about equal to the total wealth of the nation in 1874.

"These vast interests must be considered when we talk of defending the flag. That flag must be defended unhesitatingly and with all our power whenever attacked. It makes no difference whether it floats from an army post in Montana or from an American ship in the harbor of Calcutta or Sitka. * * *

"The World War, with all its philosophical and historical basis, furnished a clear instance of violated commercial rights and of our defense thereof. We fought not because Germany invaded or threatened to invade America, but because she struck at our commerce on the North Sea, and denied to our ships and to our citizens on the high seas the protection of our flag as she had denied the protection of other neutral flags. * * *

"To defend America we must be prepared to defend its interests and our flag in every corner of the globe.

"Our navy knocks with friendly hand upon every door, and exchanges greetings of friendship with every people. Its potential power holds up the hands of every consul, minister, diplomat and plenipotentiary as he transacts the affairs of state.

"I have deliberately chosen to direct your attention to America as a world power with world-wide commercial interests, and with inescapable commitments and obligations, in order to call your attention to the necessity of an adequate navy for national defense.

"I am pursuaded to do this because I think you can see that a Chinese wall around continental United States, whether of stone, of coast defense batteries, or of bombing planes capable of attacking ships 250 miles from our coast, is no defense of the far flung commerce and interests of the United States. World-wide interests require a world-wide defense.

"A Chinese wall around the United States would no more protect the United States than a Chinese wall around the State of Iowa would protect that State.

"An American child crying on the banks of the Yangtse a thousand miles from the coast can summon the ships of the American navy up that river to protect it from unjust assault. Any nation facing the sea can be called to account by our navy.

"The suggestion that the United States can be defended solely by aircraft operating from our shores is born of ignorance of what constitutes our nation and of its vast and world-wide interests, and also of an unwise enthusiasm for one feature of national defense. A wise and sane development of the army and navy, a reasonable advance along lines of progress in all means of national defense, will remove serious thought of aggression by others.

"Let us seek peace and pursue it diligently, wisely and persistently, and may our peace redound to the peace and security of all men."

Visits New London and Stonington.

NEW LONDON, Conn., May 7.—Secretary Wilbur came today for the first time since taking charge of the Navy Department, for the purpose of inspecting the submarine base, the largest on the Atlantic Coast.

The Secretary inspected the lower base and later held an informal reception. An inspection of the upper base followed, after which he went to the plant of the New London Ship and Engine Company, where Diesel engines for submarines are manufactured.

STONINGTON, Conn., May 7.—Secretary Wilbur was received here this afternoon by Warden C. B. Crandall and the Board of Burgesses. He came to look up his forebears. The records

MISS AMY J. MOORE TO WED A. P. S. HOYT

Vassar Graduate Engaged to Grandson of the Late Anson Phelps Stokes.

MISS MOTT BETROTHED

To Marry Patrick Butler, Nephew of U. S. Supreme Court Justice —Other Engagements.

Mrs. Franklin Thomas Moore of Scarsdale, N. Y., has announced the engagement of her daughter, Miss Amy Jessup Moore, to Anson Phelps Stokes Hoyt, son of Mr. and Mrs. John Sherman Hoyt of 900 Park Avenue. Miss Moore is the daughter of the late Dr. Franklin Thomas Moore, who was a professor in the American University at Beirut, Syria, and the granddaughter of the Rev. Henry Harris Jessup. She was graduated from Vassar in the class of 1923.

Mr. Hoyt is the grandson of the late Anson Phelps Stokes and of the late Mr. and Mrs. Alfred M. Hoyt of 924 Fifth Avenue and Southampton, L. I. He is a nephew of I. N. Phelps Stokes of 700 Park Avenue and Mrs. Stokes Halkett of 45 East Sixty-second Street and Washington. Mr. Stokes served in the war and was graduated from Yale in 1921. He is a brother of Miss Helen Hoyt and his younger sister, Ethel P. S. Hoyt, is at Rosemary School and his brother, Graham C. Hoyt, is at Thacher.

After completing his course at Yale Mr. Hoyt entered the College of Physicians and Surgeons, where he is now a member of the graduating class. The date for the wedding has not been set.

Butler—Mott.

Charles S. Mott of Flint, Mich., has announced the engagement of his daughter, Miss Aimee Mott, to Patrick Butler, son of Emmet Butler of St. Paul, Minn. Miss Mott, whose father is Vice President of the General Motors Corporation, was born in Utica, N. Y., and was graduated from the Emma Willard School at Troy, N. Y., in 1921. She is a member of the senior class at Vassar College.

Mr. Butler was graduated from Yale in 1922 and is now in business in Cleveland. He is a nephew of Pierce Butler, Justice of the United States Supreme Court. No date has been set for the wedding.

Terriberry—Thurman.

Mr. and Mrs. Oliver Thurman of Madison, N. J., have announced the engagement of their daughter, Miss Nancy Thurman, to G. Gilson Terriberry, son of Mrs. F. E. Terriberry of Cincinnati. Miss Thurman was graduated from Wellesley College with the class of '23. Mr. Terriberry is a graduate of Cornell, class of '17, where he was a member of the crew. The wedding will take place in June.

Brandon—Wise.

Mr. and Mrs. George Wise of 215 West Eighty-eighth Street have announced the engagement of their daughter, Miss Delphine Wise, to Ralph Brandon of this city, formerly of Panama. No date has been set for the wedding.

HELEN E. GARDNER BRIDE.

Wed to Chester I. Garde in East Orange—Other Marriages.

Miss Helen E. Gardner, daughter of Mr. and Mrs. Edward W. Gardner of East Orange, N. J., was married to Chester I. Garde last Wednesday, at the home of the Rev. Charles T. Walkley, 137 Hillyer Street, East Orange, who performed the ceremony in the presence of relatives of the couple. There were no wedding attendants. Mr. and Mrs. Garde have gone to Martha's Vineyard, where they have taken a house for the Summer. Mr. Garde is one of the sketch artists for Life and Judge.

Pick—Spellman.

The marriage of Miss Blanche Adele Spellman, daughter of Mr. and Mrs. Benjamin F. Spellman of 1 West Ninety-second Street, to Eric Pick of this city took place yesterday afternoon at 5 o'clock at the home of the bride's parents. Supreme Court Justice Arthur S. Tompkins performed the ceremony in the presence of relatives and intimate friends. Mr. and Mrs. Pick left after the ceremony on a short trip. They will return in about ten days and will sail for Europe to be gone three months before returning to make their home in this city.

Longfellow—Rasmussen.

Miss Laura Rasmussen, daughter of Major and Mrs. Robert T. Rasmussen of Freeport, L. I., was married to Lieutenant Newton Longfellow yesterday afternoon at the Army and Navy Club. The ceremony, which was performed by Chaplain J. E. Yates of Washington, was followed by a reception and wedding supper. More than 300 persons were present.

MESSMORE KENDALL HOST.

Entertains for His Daughter and Misses Wilson and Livingston.

Messmore Kendall gave a tea with dancing at the Embassy Club yesterday for his daughter, Miss Betty Kendall, and the Misses Louisa and Marion Wilson and Camilla Livingston. Among the guests were Mr. and Mrs. Lawrence Copley Thaw, Mr. and Mrs. Hugh Campbell Wallace, Mr. and Mrs. Crawford Hill, Mr. and Mrs. Richard Burke, Mr. and Mrs. George Lewis, Mr. and Mrs. Jean Jacques Bertschmann, Mr. and Mrs. T. W. D. Duke, Mr. and Mrs. Cedric French, Mr. and Mrs. Louis de L'Aigle Munds, Mrs. Frederic P. Bronson and Mrs. Cornelius Vanderbilt Jr.

Also the Misses Jean Banks, Patty Pease, Edith S. Woodward, May Morris, Elizabeth Schroeder, Phyllis Benkard, Lillian Moulton, Angela Garrison, Jeannette Chappell, Florence Clarke and Adele Kelley. Others were Craig Biddle Jr., Thomas Howard Howard, George Drexel Biddle, Miles Vernon, John Kane, Arthur Leary, David McVickar, Cyril Butler and George Lesky.

SALE IN AID OF CHARITY.

Debutantes Sell Articles at the Arthur Curtiss James Residence.

A sale for the benefit of the Lincoln Hospital and Home at 141st Street and Grand Concourse, the Bronx, was held yesterday afternoon in the great hall of Mr. and Mrs. Arthur Curtiss James's house, at 39 East Sixty-ninth Street. The room made an artistic setting for the articles on sale, which were the handiwork of inmates of the home attached to the hospital. There were displayed garden baskets, a speciality of the home, other baskets, woven rugs and scarfs of bright colors. Débutantes of the Winter acted as saleswomen, among them the Misses Mimi Brokaw, Maude and Michelle Bouvier, Frances Miller, Harty Tilton, Edith Woodward, Roberta Roelker, Camilla Edwards, Emily Lincoln and Phyllis Thompson.

Others aiding were Mrs. George A. Legg, Mrs. Andrew J. Miller, Mrs. Alfred Van S. Olcott, Mrs. Armitage Whitman, Mrs. Benjamin T. Tilton, Mrs. George W. Welsh, Mrs. Horace Havemeyer and Mrs. Huntington Lyman.

ELMAN WEDS "IDEAL GIRL."

Violinist and Miss Helen F. Katten Married in San Francisco.

SAN FRANCISCO, May 7.—Mischa Elman, noted violinist, and Miss Helen Frances Katten, local society girl, were married here yesterday at the home of Miss Katten's parents, Mr. and Mrs. Simon Katten. The only guests present were near relatives.

Mr. and Mrs. Elman will leave in a few days for New York and Europe. The engagement was announced several months ago, when the violinist said he had found his "ideal girl."

SOCIAL NOTES

New York.

Mr. and Mrs. Morgan H. Grace of Lismore, Great Neck, L. I., will sail early tomorrow on the Olympic to visit relatives in England. Others on that steamship will be Colonel Robert Means Thompson, who later will go to his country place in Southampton, L. I.; Miss Margaret Cahn, a daughter of Mr. and Mrs. Otto H. Kahn, who will visit in London her sister, Mrs. John C. O. Marriott; Mrs. James F. D. Lanier, Mr. and Mrs. Louis G. Kaufman, Miss Mary Livingston Willard, Mrs. Hugh Chisholm, Mrs. Miller Graves, Mrs. Robert Warden Paterson and J. Louis Webb.

Mr. and Mrs. R. Thornton Wilson have taken a house in Paris, where they will make their headquarters during the Summer. They will return to New York next October.

Mrs. Delziel T. Worden and Mrs. William H. Sands are sailing tomorrow on the Duilio to pass the Summer in Italy.

Mr. and Mrs. Willard S. Brown went yesterday to Atlantic City, where they will be for a week at the Strand.

Chester Dale will arrive next week on the Paris and will join Mrs. Dale in their apartment at 998 Park Lane. They will pass the Summer in Southampton, N. Y.

Frank Presbrey will give a dinner at the Ritz-Carlton on May 11 for Michele Oro of Italy.

Judge Edward J. McGoldrick and his family will be for the Summer at Saranac Inn, in the Adirondacks.

Dr. and Mrs. Charlton Wallace have returned from California to the Park Lane, where they will remain for several weeks.

Mr. and Mrs. George A. Legg of 37 East Sixty-fifth Street will pass the months of July and August on Loon Lake, in the Adirondacks.

Edwin E. Dickinson and his son, Wells S. Dickinson, who have been living at the Hotel Netherland, have taken an apartment at 14 East Sixtieth Street.

Prince Antoine Bibesco, the Rumanian Minister at Washington, is at the Ambassador, where also are Mrs. Henry J. Bucknall and her son, Bertram C. Bucknall, who arrived on the Olympic.

Mrs. Victor Cumnock and her niece, Miss Grace Helen Talbot, are now in Greece, where Miss Talbot will continue the study of sculpture.

Mrs. George R. Fearing 3d and Mrs. William E. Loring, who had been for some time at the Ambassador, have returned to their homes in Boston.

Mrs. Minturn Pinchot of 9 East Eighty-first Street is at St. Luke's Hospital, where she underwent recently a slight operation, from which she is recovering.

Sir Charles P. Davidson had several friends at luncheon yesterday at Sherry's, his party including Mrs. Stanford White and Henry A. James.

Lindsay Russell of 350 Park Avenue will give a dinner at Pierre's on Monday night for Richard Washburn Child, former Ambassador to Italy, and Mrs. Child.

Mrs. M. Jackson Crispin of 375 Park Avenue gave a tea yesterday afternoon at the Ritz-Carlton for Mrs. L. H. D. Baker, who is here from Detroit.

Mr. and Mrs. Alexander Fraser of Rye, N. Y., are at the St. Regis, as are also Mr. and Mrs. Philip Boyer of Manhasset, L. I., and Mr. and Mrs. Archibald D. Russell of Morristown, N. J.

Mrs. C. Whitney Carpenter Jr. gave a luncheon at the Embassy Club yesterday for Mrs. William B. Wright, Mrs. Paris Singer, Mrs. Richard T. Wilson and Mrs. E. Clarence Jones.

Mr. and Mrs. Theodore G. Davis of Cleveland are at the Gladstone.

Count Joseph Potocki, who arrived on the Olympic, left yesterday for Washington. He plans to return to the Ritz-Carlton next week and sail for Europe on the Aquitania May 20. Count George Potocki, who arrived with him, is at the Ritz-Carlton.

Mr. and Mrs. Malcolm Meacham, who were at the Madison, left yesterday for Hot Springs, Va.

Mr. and Mrs. Charles Peabody of 130 East Sixty-seventh Street, have gone to the Briarcliff Lodge for a short visit.

Miss Roberta Willard arrived yesterday from Newport and is at the Ritz-Carlton.

Dr. A. C. D. de Graeff, Minister from The Netherlands, is at the Ritz-Carlton from Washington.

IRVINGTON CLUB GIVES A MIRTHFUL 'REVIEW'

Pony Ballet by Society Women for St. Faith's House—Men Appear in Pantomime.

Members of the Hudson River colony witnessed last night the first presentation of "The 1925 Nine O'clock Review" in Music Hall, Yonkers. The performance was by members of the Thursday Club of Irvington.

One of the best numbers was "The Gamblers," featuring Mrs. George Egerton Ogilvie and Mrs. Stuart R. Stevenson. Others in this number were Mrs. Sloan Young, Mrs. De Freest Larner, Mrs. Hasson von Wedel, Mrs. Grant Small, Mrs. Alfred Thurber, Miss Virginia Hawes, Miss Charline von Osthoff, Mrs. Kenyon B. Conger Jr., Mrs. Gordon L. Harris, Miss Caroline Sayles, Mrs. G. Lambert Heyniger.

Another number which evoked considerable approval was the pony ballet, composed of Miss Ellen Heinsser, Mrs. Frederic D. Carter, Mrs. Stuart Cowan, Mrs. Robert Dennistoun Jr., Mrs. John Bacon Jr., Mrs. Morris Smith, Miss Eleanor Eaton Winslow, Mrs. W. Gordon Fischer and Miss Jeannette Clark.

"The Awakening of Spring," a pantomime, provoked much laughter. The following men appeared as ballet dancers: Leslie J. Cooley, Charles Townsend, Gordon Harris, Paul K. Randall, Rowland B. Haines, Adrian Van Laar, Daniel Paulson, Howard Stout, Carl Miller, W. Barton Eddison, Kenyon B. Conger and H. V. D. Black.

Another performance will be given tonight. The proceeds are for St. Faith's House. After tonight's show a dance will be held at the Ardsley Club.

The patronesses include Mrs. M. Bathgate Becker, Mrs. Franklin O. Brown, Mrs. Henry K. Browning, Mrs. Howard Carroll, Mrs. Joseph Clendenin, Mrs. Herbert Dillon, Mrs. W. Barton Eddison, Mrs. Arthur T. Ellsworth, Mrs. Henry Graves Jr., Mrs. Maitland F. Griggs, Mrs. Franklin M. Haines, Mrs. Gordon Harris, Mrs. N. Hopkins Hoyt, Mrs. Dexter Hewitt, Mrs. Frederick P. King, Mrs. David Luke, Mrs. Thomas Luke, Mrs. Ralph R. Matthiessen, Mrs. William Mitchell, Miss Isabelle McMillin, Mrs. C. T. Newberry, Mrs. Robert Patterson, Mrs. W. B. Putney, Mrs. Louise Rosenstein, Mrs. Frederic C. Sayles, Mrs. Mason B. Starring, Mrs. Weaver Waitt, Mrs. Guy E. Tripp, Mrs. J. J. Wylie and Mrs. Frederick G. Zinsser.

GEN. MacBRIEN TO MARRY.

Canadian to Wed Miss Lynn Hartridge in New York Today.

OTTAWA, May 7.—Major Gen. J. H. MacBrien, Chief of Staff of the Canadian Department of National Defense, and Miss Lynn D. Hartridge, formerly of Savannah, Ga., will be married in New York City tomorrow, it was announced tonight. Miss Hartridge is a daughter of C. W. Hartridge of New York. General MacBrien's first wife died in 1921.

Miss Hartridge is the daughter of Clifford Wayne Hartridge, counsel for Harry K. Thaw at his trial for the murder of Stanford White. Her mother before her marriage was Miss Jessie Russell, daughter of the late Justice Leslie W. Russell. She is one of three children.

Bridge by New Rochelle Alumnae.

The Alumnae Association of the College of New Rochelle will give a bridge party at the Hotel Plaza tomorrow afternoon for the benefit of the college's building fund. Miss Aimee G. Bodkin is Chairman of the committee in charge. Those assisting her include the Misses Ada Coyle, Eleanor Hull, Mary Demarest, Mary Shaughnessy and Nan Murphy, Mrs. William Robertson and Mrs. George McKibben.

Darling to Leave Hospital Soon.

DES MOINES, Ia., May 7.—J. N. Darling, the cartoonist, who has been seriously ill, expects to leave the hospital in two weeks.

GEN. BANDHOLTZ DIES SUDDENLY

Won Reputation for Efficiency as Military Police Head of the A. E. F.

TACTFUL IN PHILIPPINES

Boldly Walked Into Insurgents' Camp With Aid and Persuaded Leader to Surrender.

THREE RIVERS, Mich., May 7.—Major Gen. Harry H. Bandholtz, Provost Marshal General in command of the Military Police of the A. E. F. in the war, who retired from the army November 5, 1923, two days after his promotion to Major General, died suddenly of heart disease today at his home in Constantine, Mich., where he was born sixty years ago. He left a widow, his second wife, and a son, Major C. H. Bandholtz, now stationed at the Massachusetts Institute of Technology.

In the thirty-three years following his graduation from West Point in 1890 General Bandholtz won a world-wide reputation as a remarkably capable executive for unpleasantly difficult tasks, duties requiring a diplomat's tact and a soldier's firm hand. The last of these distinguishing performances was his settlement of the situation in West Virginia during the miners' insurrection of September, 1921, when for several days he practically controlled the State.

Out in the Philippines, where he spent thirteen of his earlier years, General Bandholtz acquired the respect of the natives in the province of Tayabas to such an extent that they chose him their Governor, the only time a regular army officer was so favored. In Marinduque young Captain Bandholtz went with a single aid into the insurgent camp and persuaded its leader to surrender with his entire force. A month later another native chief gave himself up to Bandholtz, together with his supply of rifles. These were only two of many similar deeds by Bandholtz, including his recovery in 1913 of the stolen plans of the defenses of Manilla Bay, that helped establish order in the islands and caused Governor General Forbes to recommend his advancement to Brigadier General.

For the years previous to leaving the Philippines in the Fall of 1913 Bandholtz commanded the constabulary there. General Pershing was serving in the islands at that time, and what he saw of the other's work no doubt led to his selection of Bandholtz for the Military Police command in France.

In the interval Bandholtz had been military instructor at the first Plattsburg training camp and was on the staff of General John F. O'Ryan when the New York National Guard was sent to the Mexican border. He went with the Twenty-seventh Division to Camp Wadsworth as Chief of Staff, remaining through the Winter of 1917-18 and leaving in the Spring for France.

The organization of the Military Police by Bandholtz and his rounding up of German spies inside the lines won him the Distinguished Service Medal and the Croix de Guerre. As the American representative on the Interallied Military Mission to Hungary in 1919 he found several occasions to display his nice handling of awkward situations. On returning to the United States he commanded the Thirteenth Infantry Brigade for a year and then rounded out his career in the army as head of the District of Washington.

MGR. JOHN E. BURKE DIES AT 73 YEARS

Foremost Mission Worker Among Negroes in the Roman Catholic Church.

Monsignor John Edward Burke, of the Roman Catholic clergy in the United States the foremost worker among negroes and for the last eighteen years Director General of the Catholic Board for Mission Work Among the Colored People, died last evening at his residence, 134 Rich Avenue, Mount Vernon, at the age of seventy-three. All but five of his forty-five years in the priesthood were spent among colored people.

Born in Brooklyn, Monsignor Burke was educated at St. Francis Xavier College on Sixteenth Street and at the American College in Rome. Not long after his ordination at Rome in 1878 he asked to be assigned to colored parishioners. He made his home in a negro district in this city, took his meals in negro restaurants, and in 1886 established the Church of St. Benedict the Moor in West Fifty-third Street. The next year he founded the St. Benedict's Home for Destitute Negro Children at Rye, N. Y.

NURSES' CLASS GRADUATES.

62 Receive Diplomas From Presbyterian Hospital School.

The thirty-first annual commencement of the School of Nurses of the Presbyterian Hospital was held last night at the Madison Avenue Presbyterian Church. An audience that crowded the church saw the annual procession by graduates of the school since 1894, and the present undergraduates.

The sixty-two members of the graduating class received their diplomas from Dorcas Delano, Chairman of the hospital's School of Nursing Committee. A pin was presented to each by Miss Anna C. Maxwell, R. N., M. A., former director of the school. The principal speaker was Dr. Lewis Perry, headmaster of Exeter Academy. The Rev. John H. Denison, pastor of the church, offered the invocation and benediction. A reception followed in the Florence Nightingale Home of the hospital.

MRS. DRAPER IN BUSINESS.

Society Woman Launches an Architectural Clearing House.

Mrs. George Draper, well known in society, has decided to launch out in business. She is starting at her home, 186 East Sixty-fourth Street, the Architectural Clearing House. To her friends and patrons is exhibited a most attractive roof garden, designed by herself, showing how the surroundings of conventional town houses may be beautified and the most may be made of the yard space at the rear. Her home and office have been transformed from what formerly was called a tenement house. She already has reconstructed two houses, and hopes to show that a great expenditure of money is not necessary to work out plans for comfortable living and personal convenience.

Mrs. Draper is the former Miss Dorothy Tuckerman, daughter of Mr. and Mrs. Paul Tuckerman of this city and Tuxedo Park. On her mother's side she is a granddaughter of the late Mr. and Mrs. John W. Minturn, who years ago lived in Washington Square North. Her husband is a grandson of the late Charles A. Dana, long editor of The New York Sun.

Miss Leyendecker to Wed Oct. 3.

Miss Marie H. Leyendecker, whose engagement to Robert D. O'Callaghan was recently announced, has chosen Oct. 3 for her wedding day. The ceremony will take place in the Church of the Blessed Sacrament and will be followed by a reception and wedding breakfast at the Ambassador. Miss Leyendecker is a daughter of Mrs. Johanna Leyendecker of 228 West Seventy-first Street.

Bryant Baker Recovering.

Bryant Baker, sculptor, of 154 West Fifty-fifth Street, is recovering from an operation. On resuming work he will complete two commissions for the family of the late Senator Clark and will later proceed to Louisiana to plan his statue of Chief Justice White of that State.

LEVERHULME'S DEATH STIRS KING AND QUEEN

Condolences Sent to Son and Heir of Viscount—Regrets Are World-Wide.

Copyright, 1925, by The New York Times Company.
By Wireless to THE NEW YORK TIMES.

LONDON, May 7.—Viscount Leverhulme, who died early today at his Hampstead home at the age of 73, is succeeded in the title by his son, the Hon. William Hulme Lever. He is the working head of the Port Sunlight industries, but it is doubted that he will seek to dominate the great business interests of Lever Brothers as his father did. It is suggested that affairs will be managed by a Board of Directors, assisted by department heads.

The romance of the rise of a grocer's assistant to the control of the great combine is almost eclipsed by the loss felt throughout the world by Lord Leverhulme's death. Despite his curious disputes with Augustus John and Sir William Orpen over their portraits of him, Lord Leverhulme's gift to the nation of Lancaster House, where the London Museum is now housed, and his recent purchase of Seaverne House from the Duke of Westminster, to use it for the development of art, made him an outstanding figure among art patrons. His plans for Grosvenor House never have been developed, it is revealed.

LONDON, May 7 (A. P.).—King George and Queen Mary today sent a telegram of condolence to the Hon. William Hulme Lever, son and heir of Viscount Leverhulme, on his father's death.

As Chairman of Lever Brothers, Lord Leverhulme controlled sixty British soap manufacturing and other companies and subsidiaries overseas, capitalized at £56,627,000.

Despite his age he kept himself in the pink of condition, hence when his illness was first announced it caused no fears. On his recent visit to East Africa he had a gymnasium fitted up on his private yacht and took a daily round of exercise.

It is understood that the late Viscount's holdings of shares will not be placed upon the market.

Lord Leverhulme in 1920 caused a sensation by "decapitating" a portrait of himself by the noted painter, Augustus John, and another sensation later by offering half the price agreed on with Sir William Orpen for a portrait because it was half length, instead of showing him standing.

F. A. VANDERLIP OUTDOORS.

Banker, Ill Five Months, Now Able to Leave the House.

SCARBOROUGH, May 7.—Frank A. Vanderlip, the banker, who has been seriously ill for five months at his country home here, is now able to go outdoors.

Dr. Norman Barnesby, who devoted much time to the case of Mr. Vanderlip, is still living on the Vanderlip grounds.

Mr. Vanderlip was stricken in December with influenza. While recovering from that he had an attack of typhoid fever, which was followed by pneumonia.

DR. MAYO SEES MUSSOLINI.

American Consulted on Premier's Case—Denial That He Was Sent For

Copyright, 1925, by The Chicago Tribune Co.

ROME, May 7.—Dr. Charles Mayo of Rochester, Minn., famous American stomach specialist, discussed Premier Mussolini's case today with his physician, Dr. Bastianelli, but it is denied that Dr. Mayo was sent for.

Dr. Mayo will be the guest of honor at a reception to be given by Dr. Bastianelli.

JOHN W. PEALE IS DEAD.

Identified With Development of Anthracite Mines of Pennsylvania.

John W. Peale of 40 East Sixty-second Street, for more than thirty-five years head of the anthracite department of Peale, Peacock & Kerr, 1 Broadway, coal producers, died yesterday at his temporary residence in the Hotel New Weston, Madison Avenue and Forty-ninth Street, shortly after his return from Port Sewell, Fla., where he had spent the Winter with his family.

Mr. Peale, who was 64 years old, had been prominently identified with the development of the anthracite regions of Pennsylvania. He was a son of the late S. R. Peale of Lock Haven, Pa., and a member of the class of 1885 at Lehigh. He left a wife, Elsie Barrows Peale, a son, William Barrows Peale, and a daughter, Miss Elisabeth Peale. He was a member of the Turf and Field Club.

MRS. H. R. K. SPAETH DEAD

Mother of Princeton Professor and Music Critic of This City.

Mrs. Harriett Reynolds Krauth Spaeth, widow of the Rev. Dr. Adolph Spaeth, died on Wednesday in the Lankenau Hospital, Philadelphia. Funeral services will be held at 2 P. M. today in St. Johannis's Church, that city.

Mrs. Spaeth was the daughter of Charles Porterfield Krauth, former Vice Provost of the University of Pennsylvania.

Six children survive her, Professor John Duncan Spaeth of Princeton University, Sigmund Spaeth of this city, music critic; Elsie and Ernest Spaeth, Gilette, Wyo., and Reynolds A. Spaeth, Bangkok, Siam.

Mrs. Spaeth had done considerable writing. Among her published works were "Hans Sachs" and "Life of Adolph Spaeth."

Isaac Goldman.

Isaac Goldman, founder of the printing firm of his name at 80 Lafayette Street, died suddenly Wednesday at his home in Far Rockaway, L. I. He was born in Germany in 1849, coming here at the age of 16. He worked as a printer in various newspaper offices in this city until he founded his own business in 1876. He is said to have been the first job printer to install typesetting machines. He was the publisher of the New Yorker Plattdeutsche Post for about twenty years and helped establish the German Theatre here. He retired in 1925. Of recent years he had built and operated apartment houses at Far Rockaway. Two sons and three daughters survive.

Emil Geering.

PATERSON, N. J., May 7.—Emil Geering, a pioneer in the silk-dyeing industry in the United States, died today at his home in Glen Acres, near Ridgewood, following an operation. He had been ill several months.

Mr. Geering was born in Zurich, Switzerland, Aug. 5, 1856. He came to the United States while a youth and found employment in a dyeing plant. His rise was rapid. He was Vice President of the National Silk Dyeing Company and a director in the United States Trust Company in Paterson. He was a prominent member of the Elks and the Masonic Order.

Obituary Notes.

Miss FANNIE A. WEST, painter in both oil and water color, died yesterday in Philadelphia, where she had resided forty years. She was graduated from Geddard Seminary in Barre, Vt.

FRED L. WOLFF of 1,382 Lexington Avenue, member of the Silvertown Cord Orchestra, recently playing in Rhode Island, died yesterday of heart disease on a train between this city and Providence.

Mrs. AGATHA PAULINE REYNOLDS, wife of Charles Reynolds, died yesterday at her home in Greenwich, Conn., aged 63.

AUGUST CRUEST, former chief construction engineer for the General Electric Company in Schenectady, died yesterday in El Paso, Tex. Mr. Cruest was a graduate of Union College and son of the late John Cruest, who came to Schenectady with Thomas A. Edison to establish the plant that has since become the General Electric Works.

CHARLES F. KLEIN, letter carrier, died Tuesday of apoplexy, aged 54, at his home, 401 Audubon Avenue.

MICHAEL BOURKE, inspector for the Transit Commission, died yesterday aged 57, at his residence, 207 West Ninety-fifth Street.

Died.

DUNHAM—On May 7, 1925, Mercy V. Dunham. Notice of funeral hereafter.

ERICSSON—On May 7, Rose Ericsson. Funeral Stephen Merritt's Chapel, 223 6th Av., near 21st St., Saturday, 2 P. M.

FICKEN—On Thursday, May 7, Lina Ficken (nee Ulrich), beloved mother of Mildred St. Fuchs, in her sixty-third year. Relatives and friends are respectfully invited to attend the funeral services at her late residence, 233 West 43d St., on Saturday, May 9, at 8:30 P. M. Funeral private.

FISHER—Louis, beloved husband of Hannah G., father of Hortense Reiger and the late Mortimer, at his residence, 305 West End Av. Funeral at convenience of the family.

FLANDERS—On Wednesday, May 6, 1925, Ralph D., beloved husband of Helen Elizabeth (nee Lewis), in his thirty-third year. Funeral services at his late residence, 1,118 Findlay Av., Bronx, N. Y., Saturday evening, May 9, at 8 o'clock.

GINSBERG—Rebecca (Beckie), on May 7, 1925, in her fifty-fourth year, beloved wife of Jacob, devoted mother of Isidor, Ralph, Anna Krakower, Florence Rosenschein, Abe, David. Funeral from her late residence, 1,316 Columbus Av., Far Rockaway, L. I., Friday, 1 P. M. Interment Mount Zion Cemetery. It is earnestly requested no flowers be sent.

GINSBURGH—Herman, on May 7, 1925, beloved husband of the late Sarah, dear father of Dr. Edward L., Jack, Ben, Jeannette, Celia and Anna. Funeral Friday, 11 A. M., from Meyers's Funeral Parlor, 226 Lenox Av. Interment Mount Zion Cemetery. Omit flowers.

GOLDMANN—On May 6, suddenly, at his home, 2,223 Cornaga Av., Far Rockaway, Isaac Goldmann, in his seventy-sixth year, beloved father of Jacob and Nathan Goldmann, Jennie Levy, Henrietta Hersenberg and Carrie Wolsboard. Funeral services Sunday morning at 10, at the Universal Funeral Chapel, 507 Lexington Av., New York. Interment private. Kindly omit flowers.

GRAEF—Anna C. Campbell Funeral Church, Broadway and 66th St., until Friday.

HARMAN—At Brooklyn, N. Y., on Thursday, May 7, 1925, Sidney Harmon of London, England, beloved husband of Molly Harman and devoted son of Henry and Maria Harman. Funeral from Lafayette Chapel, 40 Lafayette Av., Brooklyn, on Friday, May 8, at 10 A. M. Interment Mount Carmel Cemetery. Please omit flowers. London papers please copy.

HEINEMANN—On Thursday, May 7, 1925, Bertha, age 56 years, widow of Ernst, late of Fort Wadsworth, S. I. Remains reposing in Jacob Rerlich's Sons' Memorial Chapel, 332 East 86th St. Funeral notice later. Staten Island papers please copy.

HUTCHES—William E. Campbell Funeral Church, Broadway and 66th St., until Monday.

KANERVA—George. Funeral services at the mortuary chapel of S. R. Levin, 227 West 146th, Sunday, 10 A. M. Interment St. Michael's Cemetery.

KEARNEY—Alfarata Reed, widow of the late Edward W. Kearney, at 2 West 58d St., on May 6, 1925. Services at St. Stephen's Church, 122 West 69th St., at 3 P. M., Friday, May 8.

KIDDER—Entered into life everlasting at Boston, May 6, Lucy E., widow of the late Amos M. Kidder, in the ninety-first year of her age. The funeral service will be private. Interment Englewood, N. J.

KNOBBE—John, on May 7, at his residence, 9 Ivy Close, Forest Hills Gardens. Funeral Saturday, 5:30 A. M. Solemn requiem mass Church of Our Lady Queen of Martyrs. Interment private. Salt Lake City and Astoria (Ore.) papers please copy.

KRON (nee Wicks)—In West Hoboken, on Thursday, May 7, 1925, Lillian C., beloved wife of Charles Kron. Relatives and friends are invited to attend the funeral services at her late residence, 605 Clinton St., on Saturday, May 9, at 7:30 P. M. Funeral Sunday, May 10, 1925, at 1:30 P. M. Interment Fairview Cemetery.

LANGMAN—On May 7, Jacob Langman, beloved husband and dear father. Funeral Friday, May 8, 11 o'clock, from his late residence, 540 West 165th.

LE BLANC—Josephine Nancy, daughter of Joel Jackson Coney and Emeline Morgan Coney, at 138th West 104th St. Funeral private. Interment at Chatawa, Miss., May 12, 1925. New Orleans papers please copy.

LINDEMAN—Amelia, suddenly, in her eighty-first year, May 7, widow of David and beloved mother of Benjamin, Sol, Emanuel, Paul, Eva Hess, Rebecca Schaumburger, Addie, Dora and the late Minnie Stern. Funeral from her late residence, 5 Pinehurst Av. Notice of time later.

LIVERMORE—At Montclair, N. J., on Thursday, May 7, 1925, John Robert McDowell Livermore, in his eighty-seventh year. Funeral services will be held at his late home, 68 South Fullerton Av., Montclair, on Saturday afternoon, May 9, at 3:15 o'clock. Lackawanna train leaves Hoboken at 2:36 Daylight Saving Time.

LOGAN—On May 7, 1925, Mary Louise Logan, in her eighty-sixth year. Services at the Chapel of the Home, Amsterdam Av. and 104th St., Saturday, May 9, at 10 A. M.

LUPTON—On Wednesday, May 6, 1925, Mary, beloved wife of Charles Lupton and mother of Mary Ellen Bell, Charles W., Robert D. and Frances Lupton, in her 60th year. Services at the residence of her son, Charles W. Lupton, 218-26 139th Av., Springfield, Long Island, on Friday evening, May 8, at 8:30 o'clock. Interment Kensico Cemetery.

LUSTIG—Amelia, beloved wife of Joseph, devoted mother of Ida and Gustave, on May 5. Funeral Friday morning, 10 o'clock, from her late residence, 314 Sumpter St., Brooklyn. Interment Mount Carmel Cemetery.

LUX—Abraham, beloved husband of Dora (nee Famowitz), devoted father of Louis M. Lux, Harriet Esch and the late Irving H. Lux, mourned from his late residence, 340 31st St., Edgemere, L. I., on May 8 at 1 P. M. Interment Mount Hebron Cemetery. Please omit flowers.

McCOLLUM—Charles H., on Sunday, May 3, 1925, at Fordham Hospital, suddenly, after a very short illness.

McCOY—On May 7, Ethel M. Jenkins McCoy, dearly beloved wife of Ambrose McCoy. Funeral from her late residence, 1,052 Sheridan Av., near 165th St. on Sunday at 2:30 P. M. (Funeral services Saturday at 5 P. M.) Interment Evergreen Cemetery.

MARSHALL—On May 7, 1925, Katharine, beloved wife of the late James N. Marshall. Funeral services at her late residence, 35 Hilliard Av., Edgewater, N. J., on Friday, May 8, at 4 P. M.

MEHLER—On May 7, Emma W. (nee Sauter), widow of Eugene Mahler and beloved mother of Albert J., Elsa S., Bella and Leo, in her seventy-third year. Funeral at convenience of the family.

MILLER—On April 11, 1925, in Paris, France, Mrs. Louise Stevenson Miller, who is survived by her daughter, Betty Stevenson Miller, and brothers, William and Charles T. Stevenson of Minneapolis and A. W. Stevenson of San Francisco. Burial services will be held at Sleepy Hollow Cemetery, Tarrytown, N. Y., on Friday, May 8, at 12 noon.

MILLER—Eugene D., on Tuesday, April 28, at Southampton, England, after a brief illness. Funeral services will be held Saturday, May 9, at 10:30 A. M., in the Music Room of the Biltmore Hotel, where the members of the New York City Hotel Men's Association, his business associates and other friends will assemble. Masonic services will be held. Interment at Stamford, Conn.

MORLEY—On May 7, Mary E. McKnight, beloved widow of Michael J. and loving mother of Joseph, George, William and Robert. Funeral from her late residence, 138 Woodland Av., New Rochelle, N. Y., on Saturday, at 9:30 A. M. Solemn mass of requiem at Blessed Sacrament Church at 10 A. M. Auto cortege. Interment Calvary Cemetery.

MOTT—Emma Louise (nee McCarton), late of 770 Columbus Av., city, beloved wife of Harry Mott, mother of Walter, Herbert, Dorothy Mott and Anna Le Beau, sister of Peter, Mary Ann and Owen McCarton, daughter of late Owen and Ann McCarton. Solemn requiem mass at 10 A. M., at Holy Name Church, 96th St. and Amsterdam Av., Saturday, May 9, 1925. Interment Mount St. Mary's Cemetery, Flushing, L. I.

MULLIGAN—On Thursday, May 7, 1925, John T., beloved husband of Marion Mulligan. Funeral from his late residence, 405 Douglass St., Brooklyn, thence to St. Augustine's Church, Sterling Place and 6th Av., on Saturday, at 10 A. M. Requiem mass will be said for the repose of his soul.

PARKER—James F., beloved husband of Sarah S. Parker, on May 6. Funeral services at his late residence, 103 Grove St., Plainfield, N. J., on Friday, May 8, at 3 P. M. Please omit flowers.

Advertisements of Births and Deaths for insertion in The New York Times may be telephoned until midnight. LACkawanna 1000.

UNDERTAKERS.

CAMPBELL SERVICE
Is the Best and Costs No More
Call Trafalgar 8200
FRANK E. CAMPBELL
"The Funeral Church" INC.
(NON-SECTARIAN)
Broadway at 66th St.

Chelsea 9537 CHAS. A. BENEDICT, 150 W. 18 St.
LICENSED UNDERTAKER.

CEMETERIES.

THE WOODLAWN CEMETERY.
Office, 30 East 23d Street.
Lexington Avenue Subway to "Woodlawn" 238d St.
Telephone Gilmville 4200 or Ashland 7144

Born.

NECKMAN—Mr. and Mrs. William, a son, May 6, at Hunts Point Hospital, Lafayette Av. and Manida St., Bronx.

Married.

FORSTER—FOWLER—On Tuesday, May 5, at Christ Church, New Brighton, S. I., by the Rev. A. R. Mansfield, D. D., the Rev. Charles William Forster and Belle Sloan Fowler, daughter of the late Rev. Arthur and Katharine Hoyt Sloan.

Died.

BABCOCK—On May 7, at the Post Graduate Hospital, Harry Ward Babcock. Notice of funeral later.

BALFOUR—On Wednesday, May 6, George R., beloved son of Mary A. Stuart and the late George R. Balfour. Services will be held at her late residence, 622 West 147th St., on Saturday, May 9, at 2 P. M. Interment at Woodlawn.

BALLOU—At Mamaroneck, N. Y., May 6, 1925, Dorothy L. Ballou, wife of Harrison H.

WANAMAKER
Shops for Men

Windsor Flannels
at $50

Nothing looks better, tailors better, than good flannels. And here are the good ones. Silky, lustrous in finish, soft in texture! Rare in quality—you can pay much more and get nothing better. They come in blues, grays, tans. The proper shades for Downtown.

Others as low as $40 *and up to* $75

John Wanamaker
DOWNTOWN CLOTHES
BROADWAY to 4th AVE., 8th to 10th STREETS

FOULARD SILK TIES
A wide range of gay colors at
$1.50

Ties of foulard silks are very fashionable this summer. You'll see men of good taste wearing them everywhere. We can't seem to get enough of these - stripes, spots, figures - the $1.50 doesn't do them justice.

WALLACH BROTHERS
FIFTH AVENUE *opposite the Library and at* 12 East 42nd Street
Broadway below Chambers
Broadway corner 29th
246-248 West 125th
Third Avenue corner 122d
Hart Schaffner & Marx clothes set the style pace

ADVERTISEMENT.
JOHNSON'S FOOT SOAP
ACTS LIKE MAGIC
ON TIRED, TENDER, SMARTING, SWOLLEN, SWEATY FEET
25 CENTS—ALL DRUGGISTS

HONORS WITH THE SWORD.

Fencing team of the New York Military Academy, which boasts victories over the West Point Varsity, Columbia freshmen, McBurney freshmen and the Yale freshmen, portrayed in a group next Sunday in The New York Times Rotogravure-Sports Section.—Adv.

From the Founder's Writings

One of the dearest friends whose memory

has been most helpful during a long life was one evening in a little company where a discussion occurred as to who had the finest hand, and a lady shrewdly said:

"The handsomest hand here is the one which gives most liberally."

Since it is so difficult for old people to give who did not begin early in life to give, would it not be wise to teach children, that they might get the blessing that falls upon givers?

No one was ever bankrupted by benevolence.

(Signed)
John Wanamaker

A Great Sale of Pure Irish Linen
Handkerchiefs
FOR WOMEN
At 22c—$2.40 Doz. for the 35c grade

6,000 colored and white linen handkerchiefs, with colored embroideries—figures or dots—beautifully done by hand.

Six for $1.50

3,600 white linen handkerchiefs, with small hand-embroidered initials.

At 30c—$3.30 Doz. for the 50c grade

2,400 white and colored linen handkerchiefs, with hand-rolled hems and hand-blocked designs.

FOR MEN
Six for $1.75

3,600 white linen handkerchiefs with embroidered initials.

Main Aisle, Old Building

IN THE AUDITORIUM
Today at 2:30 P. M.
Festival of the Organ
auspices of N. A. O., A. G. O. and S. T. O.
The Organ and String Instruments
Alexander MacCurdy, Church of the Redeemer, Morristown, N. J., assisted by
The York Trio
composed of
Jane Thomas, soprano; Christine Phillipson, violinist; Vernice Gray, pianist; Oscar Nicastro, 'cellist; Metek Volk, accompanist.
Admission by complimentary ticket—apply Auditorium Office.
First Gallery, New Building

IN THE MAY WHITE SALE
Exquisite Voile Lingerie
Blossoms in the Month of May—at $1.25 to $3.95

Nightgowns, envelopes, step-in drawers and some vests to match—

The same pattern often runs in full sets—

For instance, an apricot voile with blue voile bandings and cream lace, touched by a silken spray of rosebuds.

The Conceits Women Love

Picot ruffilings, scalloped footing, hand embroidery, real filet lace, bow knots, ruffly pockets—

Even to sashes of two-tone ribbon—the nightgowns are in mode!

In all the flower shades.

Nightgowns, $1.50 to $3.95. Envelope chemises, $1.25 to $3.95. Step-in drawers, $1.25 to $1.95.

Lingerie Shop, Third Floor, Old Building

THE John Wanamaker STORE NEWS

Broadway to Fourth Ave., 8th to 10th Streets — *Formerly A. T. Stewart* — *Store hours 9 to 5:30* — *Telephone Stuyvesant 4700*

"Home Again" Sale of Men's Lower-Priced Clothing

BEGINNING THIS MORNING AT 8
MEN'S FLOOR OPEN TODAY FROM 8 TO 6 P. M.

One-trousers Suits.....
Two-trousers Suits....
Topcoats ....

$17
THE $25 TO $30 GRADES

One-trousers Suits.....
Two-trousers Suits....
Topcoats ....

$27
THE $35 TO $45 GRADES

Well, the Men's Lower-priced Clothing Store is home again! Back in the spot where it saved money for thousands of men—at the same time turning them out well-dressed. Back with a record of years of service behind it. Eager now to outdo even those glorious years. Fired with enthusiasm of the great new Wanamaker addition. Happy to see all the old friends, and glad to welcome the new. Bound to do something unusual, something big, to celebrate its home coming. And so it offers

3,579 Suits and Topcoats
at amazing savings to men

This is the all-wool clothing for which the store is famous. FABRIC QUALITY has always been the watchword here—fabric quality that gives utmost in woolens at the prices asked. The more costly tailoring processes are eliminated—and the saving goes into the woolens. Mind you—the clothing is well-tailored—it will wear and wear.

More than two-thirds of this great sale is clothing taken from our regular stock and lowered for this event. The remainder is clothing of the same grade, in many cases from the same makers, which we have added to the sale to assure the men of New York of the widest choice possible. And that choice is here now, whether you want a suit with one pair of trousers, two pairs of trousers, or a topcoat for wear these cool evenings.

Choice for All Men—
and Good Choice, Too!

All of the good fabrics are here. All of the better patterns. All of the models that well-dressed men wear. All sizes, so that no man need miss the great savings. An additional group of trained salesmen. More fitters, so that you can be cared for speedily. More space than we've had in a long time—we need it to display this great quantity of clothing!

READY THIS MORNING AT 8—AND THE MEN'S FLOOR WILL BE OPEN UNTIL 6, SO THAT ALL MEN MAY SHARE THE SAVINGS

Street Floor, New Building

Today—The Biggest Sale of Its Kind
Women's Silk Frocks—$24.50
400 FROCKS OF THE $29.50 TO $39.50 GRADES

Plain and printed crepes de chine for immediate and all summer wear in sizes 36 to 46

Such a variety of models! Such choice of silks! Indeed, you'll have no difficulty at all in choosing all your summer daytime frocks from this collection. Frocks for wear in town, for afternoons at the country club or on the beach and the types of frocks smart women living in the suburbs choose for all their informal functions.

Charming in their simplicity of line and detail

These are the adorable little one-piece frocks which make effective use of tuckings and pleats, of colorful pipings and buttons, of gilet fronts and all manner of *chic* little collars, of jabots and frills. Of long and short sleeves or in-between lengths.

Cool summery patterns and colorings

Flowers, polka dots, squares, or fascinating geometrical designs in the prints. And such delightful combinations of colorings! Navy blue and beige, navy blue and white, navy blue and red, red and white, black and white, green and white, yellow and white. And the plain colorings include everything from white and the delicate pastel shades to the new browns, navy blue and black.

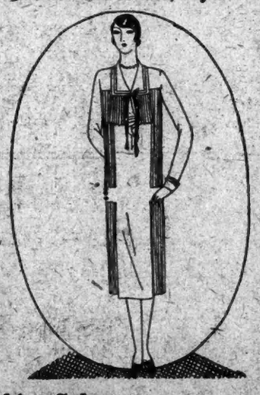

Sale will be held in the Women's Fashion Salon

Second Floor, Old Building

SYNTHETIC MARVELS

ANNAPOLIS AIR PLAN

Dizzy Old Stagg Hat Circles Globe Twice;

BRONX FIGHTS CITY'S

MISSISSIPPI SUES

SYNTHETIC MARVELS AROUSE SCIENTISTS

Effect on Industry of Achievements Like Methynol Cause Lively Speculation.

BRITISH WORK ON SUGAR

They Endeavor to Perfect Dr. Baly's Discovery for Commercial Purposes.

NEED OF RESEARCH URGED

Hoover Declares This Country Must Concentrate Its Activities to Maintain Leadership.

Special to The New York Times.

WASHINGTON, May 7. — The receipt at the Port of New York of thousands of gallons of methynol, a synthetic wood alcohol, from Germany; the appearance on the market of tetra-ethyl, a leaded gasoline, and the recurrence of reports that British scientists are endeavoring to perfect the production of synthetic sugar for commercial purposes by the application of the ultra-violet ray to formaldehyde, have served to aroused a lively interest among scientists concerning the effect, which the present and prospective achievements of this kind may have upon industry.

Discussions about the duplication of the food products of vegetable life and synthetic products have been heard in scientific circles for a year or more, but not much attention has been given to them generally. But the considerable publicity about the development of synthetic solvents and fuels has served to bring the subject forward again.

Dr. E. C. C. Baly of the University of Liverpool announced at a meeting of scientists about a year ago that he had produced a synthetic sugar. Little or nothing has been heard of the progress which has been made in the production of synthetic foodstuffs since that time.

As to the production of a synthetic alcohol in Germany by a much cheaper process than obtaining it from wood, Secretary Hoover today said that the discovery might have a far-reaching effect, and added that it emphasized the importance of scientific research. Mr. Hoover expressed the belief that the United States led the world in research work at this time. He was convinced, however, of the necessity for concentrated activity if this position were to be retained.

Won't Investigate Tetra-Ethyl.

The Department of Commerce, Secretary Hoover said, had not been asked to make an investigation of the poisonous or non-poisonous qualities of tetra-ethyl and did not contemplate entering into the present controversy over tne danger of its use commercially.

Since customs reports showed that German methynol, or synthetic wood alcohol, has been coming into this country in large quantities during the last few months, there has been much discussion of the new situation among chemists and other scientists here. The basic patents for the synthetic product were seized by the United States during the war and are now in the possession of the Chemical Foundation, the semi-official organization formed to take over the patents seized under the Trading-With-the-Enemy act.

While the German scientists apparently have discovered some new element for use in the process, which makes the production of the new alcohol cheap, there are chemists here who believe that it will be possible for American producers to manufacture the synthetic products and meet German competition.

The real trouble, in the opinion of these chemists, lies in the fact that manufacture of the synthetic product here will have a harmful effect upon the American wood alcohol industry in which large sums are invested. One problem, therefore, appears to be to find some way in which the wood alcohol industry can, during the period of transition, compete with the cheaper product.

The efforts of the British scientists to produce a synthetic sugar has been watched by American scientists, including experts of the National Research Council. Whether any progress of consequence has been made in the perfection of the process is still doubted here, but announcements are being awaited with great interest. Moreover, it is understood that formaldehyde, which might be used in the production of synthetic sugar, can be produced by the same process as that used to manufacture the new alcohol.

Synthetic Sugar Is Costly So Far.

Dr. E. E. Slosson of the National Research Council today said that the production of a synthetic sugar was announced by Dr. Baly at the meeting of the British Association of Scientists in Toronto, Canada. The sugar was made by passing the ultra-violet ray through formaldehyde, the latter substance being obtained by the combination of air, coal and water.

Dr. Slosson said that his latest advices were that cost of production of this synthetic sugar was too high to make it available for commercial competition and he did not believe that it could successfully be manufactured as a commercial product. So far as he knew, no effort had yet been made to enter upon production on any large scale.

Comment upon the discovery by Dr. Baly was made in THE NEW YORK TIMES on Sept. 11, 1924, in a dispatch telling of a meeting of the American Chemical Society at Ithaca, N. Y., as follows:

"At today's session it was demonstrated to the distinguished gathering of chemists from all quarters of the globe that sugar cane and sugar beet could no longer claim complete supremacy in producing one of the most important elements in the diet of mankind.

"Professor E. C. C. Baly of the University of Liverpool told how formaldehyde, made from carbondioxide and water, played upon by certain ultra-violet light rays, would produce, and has produced glucose sugars. Commercial production of this product is still a long way off, but the discovery was hailed today as one of the most important in the history of scientific research in modern times. Furthermore, Dr. Baly's paper indicated that the problem of duplicating the immensely complex chemical reactions which go on in living plants is nearing solution."

There are chemists here who insist that the announcements by Dr. Baly have been given entirely too little attention, and that the scientific and lay world may awake some day in the not far future to learn that it is faced by revolutionary achievements.

One of them, when questioned about the subject today, insisted that it was vital to retain a sense of humor in entering upon the discussions which now have been started.

"Either somebody is woozy," he said, "or we apparently are soon to be served with synthetic strawberry shortcake."

Radio Concerts in Europe To Be Regulated From Geneva

GENEVA, May 7 (A. P.).—Broadcasting by private European companies will be regulated from Geneva, with the arrival here today of Arthur Burrows, an Englishman, who has been appointed mediator for all broadcasting companies.

His special mission is to prevent the clashing of wave lengths and consequent interference of aerial concerts with each other. Geneva was chosen for the base of his operations because of its steady growth as an international centre and its central geographical position.

Burrows expects to produce order out of the chaos that has disturbed European listeners-in.

EULOGIES SPOKEN FOR LUSITANIA DEAD

Admiral Fiske Recalls Heroism of Passengers and Crew on Submarine's Victim.

DISASTER TEN YEARS AGO

Meeting at Town Hall Hears Plans for Memorial at Washington for Nation's Seafarers.

A memorial meeting for Americans lost when the Lusitania was sunk during the war was held in the Town Hall yesterday, the tenth anniversary of the disaster. The Hall was filled with relatives and friends of those who had died, and others who had gone there to pay tribute to the war dead. The meeting was under the auspices of the Naval and Marine Memorial Association.

The principal speech of the afternoon was by Rear Admiral Bradley A. Fiske, retired, who spoke at the discipline and bravery of the crew, and the evidences of heroism on the part of many passengers. He took occasion to mention the memorial monument to American sailors and others lost at sea in peace as well as in war.

"Many of these victims are resting in unmarked graves," said Admiral Fiske. "This nation is usually generous to all who have served it well, but seamen have been, thus far, woefully neglected. Though monuments to military commanders adorn spots in our country, only a few monuments to naval men exist, and virtually all of these commemorate war achievements only.

"The Navy and Marine Memorial Association, of which I have the honor to be Chairman, has a national program under way whereby this debt of gratitude on the part of the American people can partially be discharged. A monument of heroic design is to be erected on the banks of the Potomac in Washington. Tiers of huge green granite steps resembling ocean waves sweep up to a pedestal set high in the centre, on which will be poised the crest of a breaking wave. Hovering over this wave, which will be cast in bronze, rise sea gulls, eternal expressive of the ineffable sadness and restlessness of the sea.

"This memorial will glorify no individual, no battle, no war, and will be tenderly dedicated to all Americans lost at sea—will memorialize not only those from whom the supreme sacrifice was required, but the others who braved the same dangers and stood equally ready to lay down their lives."

Other speakers were John Drew, who sat with John Barrymore on the platform; the Rev. Dr. Christian F. Reisner, and Commander E. E. Spafford. Lieut. Commander Clarence Lee, Jr., presided. The Rev. Dr. M. H. Harris pronounced the invocation and the Rev. William A. Nichols the benediction.

The Star-Spangled Banner was sung by Lucille de Vescovi, sister of Dr. Silvio de Vescovi, who saved twenty-six lives when the Lusitania sank.

GETS LUSITANIA AWARD.

Mrs. Riddell, Wife of Ambassador, Will Receive $25,000.

Special to The New York Times.

NEW LONDON, Conn., May 7.—Mrs. John Wallace Riddell of Farmington, who was aboard the Lusitania when it was struck by a German torpedo, has been allowed $25,000 on a claim from damages resulting from her experiences. The sum of $20,000 was allowed as injuries and $5,000 for the loss of jewelry and other personal property. The award was made by the Mixed Commission in Washington.

Mrs. Riddell, who was Miss Theodate Pope at that time, with a life belt tied around her, jumped into the sea. She was picked up unconscious by the rescue ship Julia.

It was because of her experience, and a number of subsequent disquieting events at sea, Mrs. Riddel said, that her husband had relinquished his post as Ambassador to Argentina, so that she will not have to travel by sea again.

SEES GREAT PROGRESS ON DOUBLE TAXATION

Prof. Adams of Yale Hails Endorsement of League Resolutions by International Chamber.

Copyright, 1925, by The New York Times Company.
Special Cable to THE NEW YORK TIMES.

PARIS, May 7.—Great progress toward a solution of the international problem of double taxation was made in the opinion of Professor Adams of Yale, Chairman, when the committee of the International Chamber of Commerce endorsed with minor changes the resolutions of the technical experts of the League of Nations.

The plan which will be presented to the congress in Belgium in June is of great interest to all nations, especially to the debtor nations.

"The problem appeared hopeless, and those who did not expect progress for ten years are now hopeful of early improvement," declared Professor Adams.

The plan is based on recognition for the first time of the income tax to serve two purposes—it must satisfy the place of origin and residence. The volume of double taxation is not great in comparison to the total, but it is a pernicious incidence.

TO HONOR BRITISH PRELATE

Magna Charta Day Association's Wreath for Tomb at Canterbury.

The International Magna Charta Day Association, with headquarters at St. Paul, Minn., has arranged to place a wreath on the tomb of Archbishop Stephen Langton in Canterbury Cathedral, England, on Magna Charta Day, June 15. Mrs. Guy Lee, an American woman living in Canterbury, has obtained permission from the Dean of the Cathedral to place the wreath, to which the following have contributed:

Kermit Roosevelt, John W. Davis, Justice William Renwick Riddell, the Right Rev. Bishop A. S. Lloyd, David Starr Jordan, Sir Frederick Williams-Taylor, Governor Pinchot, Sir William Allardyce and Dr. John H. Finley, J. W. Hamilton and the Rev. Dr. William J. Johnstone, both of St. Paul, are, respectively, Executive Secretary and Treasurer and President of the association, which was established to develop patriotism and cooperation among English-speaking nations and "to observe annually together the common origin of their liberties."

ANNAPOLIS AIR PLAN LAUDED BY EBERLE

Admiral, Answering Critics, Says Wilbur's Order Will Increase Flying Personnel.

STRICT "WEEDING" PLANNED

But Naval Chief Asserts Every Graduate Will Know the Science Even If Not a Pilot.

Special to The New York Times.

WASHINGTON, May 7.—Naval officials generally approve the order issued by Secretary Wilbur including aviation in the curriculum at Annapolis and, replying to criticisms that the plan to make air pilots out of every midshipman would prove to be impracticable, declare no such objective was in contemplation.

In a discussion of the subject today, Admiral Eberle, Chief of Operations, who was a member of the special board that recommended the Annapolis course, stated that the program of Secretary Wilbur provides that midshipmen shall be given a thorough schooling in the science of aviation, whether or not the young officer is eventually assigned to duty as a pilot or observer.

The course of training at the Naval Academy is to be worked out at a series of conferences soon to be held between Rear Admiral Nulton, superintendent at Annapolis, and aviation experts from the Naval School at Pensacola, Fla.

It was pointed out today that in teaching aviation at Annapolis special care will be taken in the selection of midshipmen for air service. The instructors will be directed to "weed out" the Annapolis graduates and to determine by exact scientific tests those physically and temperamentally qualified to act as air pilots and those equipped to be observers. In some cases particularly apt graduates may be sent to Pensacola prior to the two years' cruise at sea, but, as a rule, after receiving the background of instruction at Annapolis the graduates will go to sea before the ultimate training at Pensacola.

There is no flying field at Annapolis at present, but Secretary Wilbur is hopeful that Congress will make an appropriation for the purpose next session. This will necessarily limit the course flights over the water for the present, and a sufficient number of seaplanes to afford such training will be sent to Annapolis soon.

"Broadly speaking," said Admiral Eberle, "we intend that the youngsters at Annapolis shall be learning about aviation all through their four-year term. Something about aviation will be taught in practically every department of the academy. For example, in the engineering course the future Aviator will be learning something about combustion engines used in airplanes. In the ordnance and gunnery departments he will acquire knowledge about anti-aircraft guns, tactics and so on.

"It is not contemplated that every Annapolis graduate shall become an aviator; but we intend that he shall know all there is to know about the science, and whether on a battleship or in a plane he will be better equipped because of his thorough knowledge of aviation. We appreciate, of course, that there must be a 'weeding out,' but this will not interfere with instruction of a whole class.

"However, the whole course of instruction will not only add large numbers to the flying personnel, but will give every future naval officer an understanding of aviation possibilities and its practical use with the fleet."

Rear Admiral Eberle was asked if the physical requirements demanded in the aviation service might not result in the raising of physical standards imposed upon applicants for the Naval Academy.

"The physical requirements are pretty stiff now," said Admiral Eberle, "but eventually they may have to be tightened up still more on the theory that we will want everybody in the navy to know how to fly, even if he is not designated as an aviator."

YOLANDA'S INFANT SON DIES IN QUEEN'S ARMS

King Victor's Only Grandson Breathes His Last After a Hurried Baptism.

Copyright, 1925, by The New York Times Company.
By Wireless to THE NEW YORK TIMES.

PINEROLO, Italy, May 7.—Giorgio Calvi di Bergolo, Princess Yolanda's first son, born only six days ago, died at 2 A. M. today of a swift attack of bronchial pneumonia. He expired in the arms of Queen Helena, his grandmother, who allowed herself no rest throughout the crisis, personally attending both her daughter and the infant and performing even the humblest tasks about the sickroom.

News of her child's dangerous illness was carefully kept from Princess Yolanda, who slept in another wing of the villa. She was unaware that anything was amiss until the child had died. The Queen herself communicated the news of the infant's death by telephone to King Victor Emmanuel, who immediately canceled all engagements and hurried to the villa. After informing the King, the Queen broke the news to Princess Yolanda and tried to comfort her in her grief.

Giulia Giorgio will be buried in the Calvi family vault in the cemetery at Turin.

The infant had appeared quite strong and healthy until last evening. When the first symptoms of illness were noticed two physicians were immediately called in. The disease, however, progressed rapidly, despite the physicians' efforts. A few hours after the illness was noticed a priest was called to baptize the child. Within a few minutes after this rite he was dead.

The misfortune, which strikes the royal house only a short time before the great celebrations of the twenty-fifth anniversary of King Victor's reign, has shocked all Italy. The whole population of Pinerolo, on learning the news, gathered outside the Calvi villa and stood there in a mute demonstration of sympathy. Tomorrow probably will be observed as a day of mourning throughout Italy.

Princess Yolanda and her husband, Count Calvi di Bergolo, have a daughter, born sixteen months ago.

ROME, May 7 (A. P.).—Thousands of messages of condolence over the death of Princess Yolanda's infant son poured in throughout today from all parts of the nation at the Villa Gonella in the Pinerolo home of the Princess and Count Calvi de Bergolo. All the newspapers in the large cities, regardless of their political complexion, joined in the flood of messages of sympathy.

King Victor Emmanuel and other members of the royal family had been waiting at Pinerolo to take part in an elaborate baptismal ceremony in the village when the King received news of the infant's death.

Geographers Will Meet at Clark.

WORCESTER, Mass., May 7.—Geography students, experts and teachers from all parts of New England will meet May 15 and 16 at Clark University in the fifth annual conference of New England Geographers. The lecturers will include Ellsworth D. Elston of Dartmouth College, Wallace R. McConnell of Miami College, Dr. Kirtley F. Mather of Harvard, Dr. William C. Alden of the United States Geological Survey and Dr. Preston E. James of the University of Michigan.

Dingy Old Straw Hat Circles Globe Twice; Will Be Honored by Depew Here Today

The wanderings of the hobo, "A-No. 1" have nothing on the circumnavigating tendencies of Hobo, a straw hat of uncertain age and doubtful lineage, whose characteristics invite only criticism but whose travels have placed him among the elect hats of the world. Hobo has been around the world twice and on so many branch journeys that he lost track long ago, and if it were not for the many testimonials to his truthfulness which are printed on him one would be tempted to give him the lie.

So august is the record of this wandering lid that tomorrow Chauncey M. Depew, also a gentleman of deceptive age who is constantly being taken for one of half a century fewer years than he possesses, will take Hobo by the brim, give him salutations and greetings and bid him rest his straw bones in the company of other great who have traveled widely and learned wisdom.

Hobo started on his jaunts in the Fall of 1922. His home was in Wilkes-Barre. He adorned the head one Summer of P. J. Fagan, who in a moment of sentimentality decided not to drop Hobo into the barrel but to give him at least a sporting chance to make his way in the world. So, Fagan bought him a tag and a ticket and consigned him to the care of a Delaware & Hudson train. Arrived in New York, Hobo was shipped to the Pacific Coast on a limited. There he was placed aboard a boat for Honolulu. By this time his status was fully recognized. He was becoming a hat of distinction. So, he was aided in traveling the whole wide Orient, hearing more things than Marco Polo, for one talks frankly before him.

After months of adventure he shipped on the President Hayes of the Dollar Steamship Line, which was making its first world cruise, when the ship stopped at Hongkong. Last February Captain Robert Dollar, a youthful gentleman of 80, much younger than young Mr. Depew, discovered the hat while he was making an inspection and took him ashore.

Captain Dollar saw to it that when the President Garfield left San Francisco on Feb. 14 Hobo was placed in a $3,000 cabin with a ticket about three yards long and countersigned by Captain Dollar and Mayor James Rolph Jr. of San Francisco. At Honolulu Governor Farrington called a recess of the Senate to greet Hobo. In Kobe also he was received by high officials. By the time the President Garfield reached New York late Wednesday night Hobo was by far the most distinguished traveler aboard. Which is the reason that he is to be received this morning by Mr. Depew with the honor befitting a great traveler.

DEMOCRATS TO DROP POLICY OF SILENCE

Chairman Shaver Plans to Expand Washington Headquarters for a New Offensive.

MANY CALLING FOR ACTION

Visit of One of John W. Davis's Law Partners Is Connected With Change of Tactics.

Special to The New York Times.

WASHINGTON, May 7.—Quiescent for six months, the National Democratic Committee is about to start an offensive by expanding the skeleton organization now in Washington into a bureau which will give active help to the party by taking advantage of opportunities which many Democrats now think are being lost.

What part the pressure of Democrats dissatisfied with inactivity has played in the situation is unknown, but at all events Clem L. Shaver, Chairman of the committee, has decided to go ahead with a progressive program. The headheadquarters here will be built up and maintained in a more systematic manner, and he himself will spend more time in the direction of affairs.

One step under consideration is the employment of a Washington correspondent of national reputation as publicity director. A few months after the 1924 election the publicity organization was abandoned. This is to be changed, and those in close touch with the situation are saying that a recent visit to this city by Harold Hathaway, one of John W. Davis's law partners, has much to do with the decision.

Democrats as a whole are by no means satisfied with Mr. Shaver's policy of silence. Even though they realize that there may be some necessity of sitting quietly by until the factional differences of 1924 have had a chance to compose themselves, and that this is always the possibility that ambitious Presidential candidates backed by high-powered press agents may leap into the field once the party is brought again into the limelight, they still feel that Democrats, as a whole, is losing more than it will gain by a do-nothing course.

Those who sympathize with Mr. Shaver argue that because the next Presidential race is still so far ahead there is nothing to do, particularly as the Congressional Campaign Committee is running a show of its own, but others point out that the committee is always active in the Senatorial campaigns and that for this reason it is none too early to start now with organization plans to try to capture the next Senate. Emphasis is laid on the necessity of gathering ammunition whenever it is available, and on the idea that whether or not the Coolidge Administration is invulnerable against attack it is popularizing itself with the country largely because there are no counter-moves by Democrats.

Militant Democrats want the issues raised; they want questions asked, such as "What's become of the Tariff Commission's sugar report?" "Is President Coolidge's desire to back Washington off the news map really a play to big business?" "Are the Republicans actually going to do anything about the World Court?" and "Is the Administration going to try to force over another cut for the benefit of wealthy taxpayers, an attempt defeated by Democrats last year?" These quotations were suggested this afternoon by one of the most influential of the minority members of Congress, who added that he believed he spoke the mind of a great number of his party when he said that he was tired of "keeping the lid down."

Three persons now constitute the personnel of the Democratic headquarters here, besides Mr. Shaver, who is said to come to Washington now and then, but who is seldom seen when he does come. The Senatorial Campaign Committee has a publicity director, but the committee is not active. The Congressional Campaign Committee, although handicapped by the illness of Representative Oldfield, is making progress.

Mr. Shaver, it is said, has been devoting a large part of his time to helping adjust the deficit created by the last campaign. Details of how the settlement is being made are not known here, but it is understood that bills are being gradually paid.

POSTAL REVENUES RISE.

April Increase in 50 Cities 8 Per Cent. Over April, 1924.

Special to The New York Times.

WASHINGTON, May 7.—Postal receipts in every one of fifty cities for April showed an increase over the corresponding period last year. This is due to the fact, officials say, that the increased rates became effective on April 15.

The total receipts for April were $29,083,231.51, as against $26,918,448.79 for April 1924. This is an increase of 8.04 per cent.

Dayton led in the percentage of increase, 29.57 per cent. Cincinnati came next with 21 per cent. Receipts in New York City were $5,377,816 last April, as against $5,833,391 this April, a gain of 8.48 per cent.

TAMMANY'S DILEMMA

The problem that confronts Tammany in choosing a candidate for Mayor.

The New York Times

NEXT SUNDAY

THE NEW YORK TIMES ACCEPTS NO RETURNS. NEWSDEALERS CAN SUPPLY ONLY THE REGULAR DEMAND. ORDER IN ADVANCE.

OVERTHROW OF KATO PLANNED BY TANAKA

Premier Is Threatened by Party Now Being Formed Under Chief of Choshu Military Clan.

CONTROL OF HOUSE SOUGHT

Tanaka Heads Seiyukai and Invites the Opposition Seiyuhonto to Join Him.

Copyright, 1925, by The New York Times Company.
Special Cable to THE NEW YORK TIMES.

TOKIO, May 7.—The early fall of the Kato Ministry is indicated by recent political manoeuvres which reveal plans to organize under General Baron Tanaka a party strong enough to control the House of Representatives. Baron Tanaka has retired from the Army to accept the Presidency of the Seiyukai which, with the Kenseikai, Premier Kato's party, and the Kakushin Club forms the coalition supporting the present Government.

Tanaka, who is head of the Choshu military clan, has had no political experience, except as War Minister in the Hara Cabinet, and left his post on the Supreme Council of War to succeed a former Commerce Minister, Takahashi, as Seiyukai President. He has refused Premier Kato's repeated offers of a Cabinet post turning over the portfolios to lesser Seiyukai leaders.

Despite his statements now that his Presidency of the party would not affect the coalition, he immediately opened the secret negotiations which have resulted in the amalgamation of the three groups. Now he is manoeuvering to bring the Seiyuhonto, the opposition party which split from the Seiyukai a year ago, under his banner.

The Seiyukai has 106 members in the House of Representatives, the Chuseikai 36, the Kakushin Club 28, the Seiuhonto 114, out of a total of 464. The Kenseikai is now the largest party with 159. The amalgamation gives Tanaka more than 150 followers in the House, as some of the Kakushin Club and Chuseikai members are said to favor Seiyukai. This makes the present Seiyukai the second largest party and enables it to block Kato's legislation if it acts with the opposition.

If the Seiyuhonto joins the Seiyukai the latter party will have an absolute majority in the House. If only the Seiyuhonto members join the Seiyukai it will still be the largest party opening the way for General Tanaka's Premiership. Yukio Ozaki, the veteran politician and leader of the Kakushin Club, refuses to join the Seiyukai, saying that the Japanese parties exist merely for the personal benefit of the members and have no definite platforms on national questions. So many members are likely to leave their parties and rally around Baron Tanaka's standard if they think they can gain personally. At present there is no outstanding question since manhood suffrage and the peers reform have passed, but political observers believe that Tanaka will find an issue when the Diet meets in December to cause the fall of the Kato Ministry and to make himself Premier.

HOWARD STUDENTS STRIKE.

400 at Negro University Oppose Compulsory Military Drill.

Special to The New York Times.

WASHINGTON, D. C., May 7.—Four hundred students of Howard University, a school for negroes, went on strike today against compulsory military training and Faculty domination of the Students' Council. The strikers left the chapel of the university and marched out upon the campus, singing and cheering.

A number of signs expressing the sentiments of the strikers were displayed. One of these read:

"What is this going to be—an army or a university?"

According to a member of the Students' Council, the chief issue was an order sent out in March that students must attend the physical education classes and become affiliated with the Reserve Officers' Training Corps. It is said that if the students stay away from twenty classes they are dismissed.

The strikers contended that such rules by the Faculty were autocratic. It was said that five students had been dismissed and that all efforts of the Students' Council to obtain satisfaction from J. Stanley Durkee, President of the university, had been unavailing.

Use Truck to Rob a Nursery.

Westchester County police departments were notified yesterday that a gang of men with an automobile and a truck, dug up shrubbery valued at several hundreds of dollars at the nursery of F. R. Pierson at Scarborough, loaded it and got away.

J. S. Cosden Jr. and Friend Fined.

Joshua S. Cosden Jr., son of the oil man, and his companion, Thomas MacClary of 92 Fifth Avenue, were fined $50 each on a disorderly conduct charge when arraigned before Magistrate Norman E. Marsh in Yorkville Court yesterday. The two youths were arrested last Sunday at the Biltmore following a party in their room.

BRONX FIGHTS CITY'S GARBAGE DUMP PLAN

Residents and N. Y. U. Officials Are Indignant Over Plant at 206th Street.

MAY SEEK INJUNCTION

Anger Aroused by Alleged Disrespect for Hall of Fame, Behind Which Incinerator May Be Built.

Bronx Borough in general and New York University in particular are indignant over a city administration plan to erect a huge garbage disposal and incinerating plant on the Harlem River at 206th Street. The university authorities and members of Bronx civic organizations protest that the Board of Estimate, after a hearing, the minutes of which they have never been able to obtain, has voted to let contracts for a plant of 400 tons capacity with a stack 160 feet high, which, they declare, would bring it just about on a level with the neighboring Hall of Fame and the campus of New York University.

Apart from the fumes that will be poured out from the riverside plant, the objectors contend, this will mean a further increase in the already objectionable number of garbage-loaded trucks that make their way at all times through some of the best sections of the Bronx.

During the coming week, Chancellor Brown and other officials of New York University promise, a mass meeting will be held in the Hall of Fame at the University to crystallise sentiment in an effort to dissuade the City Administration from going ahead with this enterprise.

A meeting of protest was held last week at which were represented such Bronx organizations as the Grand Jurors' Association, the Bronx Board of Trade, Bronx Taxpayers' Alliance, Highbridge Taxpayers' Alliance, Bronx Taxpayers' Association, Inc., Women's Bronx Pioneer Property Association, Fordham Merchants' Association and New York University. This meeting adopted a series of resolutions to Henry Bruckner, Borough President of the Bronx, protesting against the proposed incineration plant. Mr. Bruckner, it is said, passed the matter along to Commissioner Taylor of the Street Cleaning Department, and Mr. Taylor told the representatives of the University Heights residents that if they would find for him some other suitable site for the plant he would give up his plans for the 206th Street station.

The Bronx objectors declare they have suggested another available site, but that, so far as they have been able to learn, the plans for the disposal plant at 206th Street are going right ahead.

Should the coming meeting of protest in the Hall of Fame prove futile, efforts are to be made to halt the project by a court injunction. Walter A. Hall, an attorney with offices in the Bar Association Building, in Forty-fourth Street, who is a resident of University Heights, already has prepared papers in an application for an injunction against the city, which will be filed in the Supreme Court unless the City Administration shows some disposition to modify its original plans.

Chancellor Elmer Ellsworth Brown of New York University commenting on the protest yesterday said:

"I protested in the name of the university against the establishment several years ago of the garbage dumping plant on the Harlem River. I was assured at that time that it would be unobjectionable. It has not proved unobjectionable. It has, in fact, been a very objectionable menace to the student health at the Heights. Now it is proposed to erect an incinerator on this site. The university has protested strongly."

Dr. Underwood Johnson, Director of the Hall of Fame, behind which the proposed incinerator is to be built, also strongly opposes the plan. "The proposition to place an incinerator in the Harlem Valley in the immediate neighborhood of the Hall of Fame" said Dr. Johnson, "is something that may be protested against not only by those who have the interest of the City of New York at heart, but also by those who have in this institution an instrument for honoring the patriotic men of the country."

Captain Henry Cook Hathaway, Director of Student Welfare at N. Y. U., in denouncing the plans of the city, said: "If city officials haven't enough respect for the Hall of Fame, aside from endangering the health of the students at the university, by their intention of putting up a garbage incinerator, then there should be a change."

Students at the New York University are unanimously against the proposed plan.

SENT BACK TO BEDFORD AS A 'WHITE TOPSY'

Woman Accused of Theft, After Breaking Parole, Collapses When Plea Is Denied.

When Edna Wilson, called by the police "the beloved thief," came before Judge Collins for sentence in Special Sessions yesterday, she collapsed as soon as she was ordered back to Bedford Reformatory, from which she had broken her parole.

"Don't send me back to that place. Don't send me back to Bedford," she screamed. She was carried from the court room by attendants.

Judge Collins held that despite the girl's plea not to be returned to the institution she must be sent back for violation of her parole. He said he would extend extreme clemency in pronouncing judgment relative to the latest charge against her, explaining that he would withhold sentence pending her good behavior for the remaining sixteen months she must serve at the reformatory.

The girl's latest escapade, for which she came up for sentence yesterday, was the theft on March 29 of a coat valued at $2,000 and various other articles of clothing and jewelry from Mrs. Pearl Reed Myers of 680 Riverside Drive, wife of a tobacco manufacturer. The girl had posed to Mrs. Myers as "Elsie Robinson," a newspaper writer, and she was invited to spend the night at the Meyers home. Next morning the girl had disappeared with the valuables. She was soon arrested and indicted.

In pronouncing sentence the Judge referred to her as "a white Topsy," saying she was a girl who apparently never could resist temptation.

"She just can't stop stealing," said the Judge. "She gets into the good graces of respectable people and then robs them. Although better educated than was the famous character of Mrs. Stowe, nevertheless she is a white Topsy."

PLANS FOR CLEAN-UP WEEK.

Fifth Avenue Association to Start Drive on Littered Streets.

Seventeen hundred members of the Fifth Avenue Association are making plans for the observance of "Clean-Up Week," which will begin next Monday under the auspices of the City Health Department. The message of the association urging cooperation on the part of all citizens and calling particular attention to the fact that litter and paper carelessly dropped on the street is not only unsightly but highly dangerous to the health of the community will be carried on placards by all Fifth Avenue buses.

"The target of all careless and ignorant citizens seems to be the sanitary regulations" Captain William F. Pedrick, Vice President and General Manager of the Fifth Avenue Association, said yesterday. "Our association has been carrying on a year-round campaign of education to control the street littering and other useless and unsightly practices."

City College's 78th Birthday To Be Celebrated on May 20

Yesterday was Charter Day and the seventy-eighth anniversary of the College of the City of New York, which opened on May 7, 1847, as The Free Academy, but the celebration of the day was set for May 20, when the principal speaker will be Tsuneo Matsudaira, Japanese Ambassador to the United States.

Dr. Sidney Edward Mezes is the fourth President of the institution, which got its present name in 1866, twenty years after Townsend Harris, first United States Ambassador to Japan, introduced a resolution in the Board of Education for the establishment of a city college. The first president was Dr. Horace Webster, the second General Alexander Webb and the third Dr. John H. Finley.

'UNCLE JOE' CANNON HAS 89TH BIRTHDAY

Ex-Speaker Romps With His Great-Grandchild and Discusses Aviation With World Flier.

DANVILLE, Ill., May 7 (A. P.).—Joseph G. Cannon, former Speaker of the National House, today passed the eighty-ninth milestone of his life. The day was spent quietly with his family.

Lieutenant Jack Harding, world flier, and Lowell Thomas, historian of the flight, were guests of "Uncle Joe" for a short time this morning. The aged statesman expressed keen interest in aviation, recalling that he once had been termed a "reckless spendthrift of the people's money" for aiding in the passage of an appropriation to assist Professor Langley in his airplane experiments.

Hundreds of telegrams and letters poured into the Cannon home all day, but Mr. Cannon permitted nothing to interfere with the daily romp with his four-year-old great-grandchild, Lucretia Houghteling. Later in the day a committee from old Battery A, Illinois National Guard, presented a floral offering in remembrance of "Uncle Joe's" successful efforts in 1898 in having the Danville battery called for service in the Spanish-American War. Uncle Joe is an honorary member of Camp Egbert, United Spanish War Veterans.

Mr. Cannon declined to discuss politics, but declared he had great confidence in President Coolidge's "good, hard common sense." Commenting from the side lines on modern progress, he added:

"The world is moving forward so fast with new inventions for our comfort and convenience that I find it hard to keep pace."

MATSUDAIRA URGES NATIONAL FAIR PLAY

Japanese Envoy Tells Philadelphia Chamber Tolerance Between Nations Will Aid Commerce.

PHILADELPHIA, May 7.—An appeal for tolerance, fair play and neighborliness among nations was made today by the Ambassador from Japan, Tsuneo Matsudaira, who spoke at a luncheon of the Chamber of Commerce.

"If nations deal with one another in accordance with the principle of tolerance, fair play and good neighborliness," he said, "there is little doubt peace will prevail and commerce will thrive and the happiness of mankind will be promoted.

"The Pacific, wide as it is, does not separate but links our nations, the two greatest industrial countries of the ocean," he said. "Last year, the volume of trade passing between the United States and Japan amounted to $600,000,000, placing Japan above France or Germany and next to Great Britain in America's foreign trade.

"There are men who talk about trade rivalry, but I would talk about trade cooperation rather than competition. Those who are engaged in trade want prosperity. Prosperity can be secured only through peace, and peace is dependent upon international cooperation. As I see it, through the development of the trade between our two countries the peace of the Pacific will be more and more enduringly consolidated."

TELL CAREER OF SIREN.

Geneva Newspapers Review Frauds of Nina Jaeger, Auburn Prisoner.

Copyright, 1925, by The New York Times Company.
By Wireless to THE NEW YORK TIMES.

GENEVA, May 7.—Newspapers here are publishing details of the Continental career of Nina Jaeger, whose recent sentence to a New York State prison has revived curiosity concerning her career of fraud.

Born at Coire, Switzerland, in 1888 and daughter of a police officer, she left home suddenly at the age of 20 with a wealthy admirer. Later she had many admirers and dupes. She lived in princely style, especially here, but was arrested for fraud and sentenced to two years in prison by the Geneva tribunal in February, 1920. She was released, however, in November, 1921, and renewed her career of fraud, many of her men victims belonging to high society.

She was again arrested here in March, 1922 and sentenced to one month's imprisonment. On her release she disappeared with an American companion.

Nina Jaeger, international adventuress, was arrested during the war in both France and Germany as a spy. She is now in Auburn Prison where she was sentenced to a year and two months on Feb. 28 in General Sessions after she had pleaded guilty to swindling a Hungarian boarding house keeper, an attorney, social workers and other persons. Judge Mancuso, in passing sentence, recommended that Miss Jaeger be deported as soon as her term expired.

PRINCE VIEWS SCENERY.

Drives 62 Miles Through the Wilderness of the Outeniquas Mountains

Copyright, 1925, by The New York Times Company.
By Wireless to THE NEW YORK TIMES.

GEORGE, South Africa, May 7.—The Prince of Wales's time table was slightly altered to allow him to spend the night quietly in his train, which stopped at the station here.

This morning his party motored out sixty-two miles through a delightful region known as the Wilderness to Knysna Road, which has been blasted out the mountainsides over abyssmal wooded gorges, through which streams of beer-colored water mingle with the salt tide coming up from the sea, and commands views of a wonderful combination of seaside, lakeland and mountainous scenery, all crowned by the blue and green peaks of the Outenquas.

All this region has been newly opened up by this motoring road and the earthworks of the new railway line to which the Prince made a special reference in an address to citizens of Knysnas has already been constructed between the two townships.

Flies Furthest North in Alaska.

FAIRBANKS, Alaska, May 7 (A. P.).—Completing what is believed to have been the furthest airplane flight north in Alaska, Noel Welneke, local pilot, returned yesterday after landing two passengers, one of them a woman, at Wiseman, 210 miles north of Fairbanks and forty miles inside the Arctic Circle. The actual flying time was three hours and twenty minutes over a route commonly taking a month by dog team.

Radio programs to be broadcast today are published in The New York Times on Page 23. They include complete musical and educational programs from stations all over the country.—Adv.

MISSISSIPPI SUES FORD FOR $12,000,000

Charges Contract With Dealers Is in Restraint of Trade and Makes Them Codefendants.

ATTACKS FIXED PRICE PLAN

Complaint Says Agreement With Agents Violates the State Anti-Trust Law.

50 AUTO CARLOADS HELD UP

Move Is Planned to Attach Funds of Company Now in Banks of State.

Special to The New York Times.

JACKSON, Miss., May 7.—W. J. Miller, State revenue agent, filed in the Chancery Court of Hinds County today a suit against the Ford Motor Company, charging a criminal conspiracy to violate the State anti-trust laws and seeking to collect penalties totaling $12,000,000.

All local Ford dealers in Mississippi and the banking institutions with which they transact business are made co-defendants and the State revenue agent will seek to attach the funds of the Ford Company on deposit in banks to guarantee payment of penalties if the suit is sustained in the courts.

The bill of complaint is based on the contract entered into between the Ford Company and its local dealers. It is alleged that the contract violates the anti-trust law, is in restraint of trade, it is inimical to the public welfare and constitutes an unlawful and criminal conspiracy.

It is alleged that the Ford Company and its district distributer, the Bluff City Motor Company of Natchez, requires an agreement with local dealers fixing the resale price of Ford automobiles that dealers are forced to sell to the public cars

17 POLICE HEROES TO RECEIVE MEDALS

Volunteer Reserves Will Be Honored Before Visiting Chiefs Next Sunday.

OTHERS TO BE COMMENDED

Five Women on the List—Protector of Lieut. Locatelli to Be Rewarded.

In the presence of the Chiefs of Police of various cities of this and foreign countries, who will be assembled here to attend the International Police Conference, seventeen members of the New York Police Reserves will receive medals at a review to be held next Sunday afternoon at the Police Reserve Training Station, Shore Road Extension and Fourth Avenue, Brooklyn. At the same time, according to an announcement made yesterday by Inspector General Charles M. McKinney of the Police Department, thirty-three members of the same corps will receive commendation awards, as will also five officers of the Women's Police Reserves, for especially meritorious work.

Police Commissioner Enright will present the medals, including the Rodman Wanamaker Gold Medal, to the heroes of the reserve force, all of whom, their superior officers say, have risked their lives in policing the city just as gamely as their brothers of the regular force.

Bravery in a Hold-Up.

The list of reserve medal men follows: Private Francis Barton, Shield No. 532 (12th Precinct), West 100th Street Station. At about 9:50 P. M., Aug. 9, 1924, while fifteen men were engaged in a card game at 4 West 109th Street, five men forced an entrance into the apartment with the intent of robbing the players. A number of shots were fired by the hold-up men, and one of their number and one of the players were shot. Private Barton, residing a few doors away, ran to the premises and climbed up the front fire escape to the apartment, arresting all whom he found there at the time. One of the hold-up men arrested by Barton had a revolver and a blackjack. Two deaths resulted from this attempted hold-up.

Sergeant Arthur B. Matthews, Shield No. 93 (16th Precinct), West 135th Street Station. On the night of April 30, 1924, Sergeant Matthews saw three negroes acting suspiciously and called the attention of Patrolman Thomas Mullins to them. Mullins was questioning the suspects when suddenly they grabbed him and while one seized his pistol and another his nightstick, the third man stabbed Mullins below the shoulder blade. Matthews ran after the stabber, named Joseph Robinson, and followed him into a hallway, where Matthews disarmed him after Robinson had attempted to shoot his way out. It later developed that the three suspects were wanted for a robbery committed in the vicinity the same night. The prisoner taken by Matthews was also wanted for previously attempting to shoot a patrolman. Robinson was sent to State's Prison.

Sergeant Herman Kuehne, Shield 83 (Ninth Precinct), West Forty-seventh Street Station. In company with Private Peter J. Molloy, was returning home from the station house about 10 P. M. Aug. 20, 1923, after a tour of voluntary duty. He saw a man who had severely stabbed a citizen running away. Sergeant Kuehne overtook this man and with the assistance of Molloy took away the knife and brought the prisoner to the station house.

Private Peter J. Molloy, Shield 127 (Ninth Precinct), West Forty-seventh Street Station, assisted in the arrest made for felonious assault by Sergeant Herman Kuehne, same precinct, on Aug. 20, 1923.

Saved Lieutenant Locatelli.

Corporal Vincent Maisone, Shield 510, marine division. On the arrival of Lieutenant Antonio Locatelli, the Italian aviator, at the Grand Central Station last September, after his accident with the American around-the-world fliers, there was a crowd of about 2,000 persons, mostly Italians, awaiting his arrival in New York. Some of those Italians were not friendly toward Lieutenant Locatelli and the Italian Government, and when Locatelli came through from the train two men with knives cut through the ropes holding off the crowd and attempted to assault the aviator. Quick action on the part of Maisone prevented this attempted assault, for which he was highly complimented and recommended for recognition by persons who were close enough to witness the occurrence. The reserves of the regular Police Department were called out in this case and ten arrests were made.

Captain Michael Tesoro, Shield 265 (Forty-fifth Precinct), Poplar Street Station, Brooklyn. About 11:45 P.M., Oct. 24, 1923, quick and efficient action by Captain Tesoro saved the life of an unconscious man on the tracks of the Myrtle Avenue elevated line. The man had fallen from the platform of the Vanderbilt Avenue Station. Tesoro jumped to the tracks with a red lantern, in front of an oncoming train, which the motorman succeeded in stopping about eight feet from the man lying on the tracks.

Former Private Francis P. Allen (Twelfth Precinct), West 100th Street Station, police reserve (resigned). At about 5 A. M. Aug 3, 1924, a fire in a five-story brick tenement at 195 West 103d Street made it necessary to turn in four alarms. When Allen arrived the entire building was in flames and fire escapes were crowded with tenants. Allen made his way to the top floor and succeeded in bringing three women from their apartment to the street. Allen was himself overcome by smoke and required medical attention.

Arrests an Attacker.

Sergeant Charles Bloom, Shield 317 (Seventh Precinct), West Thirtieth Street Station. At about 5:45 P. M. July 29, 1923, while assigned to duty in Central Park, Sergeant Bloom saw a man attacking two little girls in the bushes. He placed the attacker under arrest, and while bringing him to the station house with the two girls the crowd, enraged at the offense, tried to take the prisoner away from the officer. Bloom fought his way through the crowd and brought his prisoner into the station house.

Private Charles H. Levinger, Shield 451 (Forty-seventh Precinct), Gates Avenue Station, Brooklyn. On Sept. 28, 1924, Private Levinger discovered a fire at 940 Lafayette Avenue, Brooklyn, and while running for an alarm box blew his police whistle for aid. Returning to the building with a patrolman, they went to the roof through the house adjoining and forced in the roof door. Although driven back by flames and smoke in the first attempt, Levinger and the patrolman made their way into the burning building and aided several persons in the upper stories to escape.

The following receive commendation with silver medal for exceptionally good police work in connection with their command:

Colonel John D. Newton, 6th Regiment, P. R.
Colonel Frederick H. Finch, 12th Regiment, P. R.
Colonel Oscar H. Williams, Headquarters Division, P. R.
Colonel E. Pattison Knowles, Chairman Advisory Board, P. R.
Colonel John W. Edwards, chief surgeon, P. R.
Lieut. Col. Alfred H. Boulton, 10th Regiment, P. R.
Captain Adolph Nadelstein, 44th Precinct, P. R.
Captain Willard P. Little, 12th Precinct, P. R.

To Receive Commendation.

Commendation without medal, for good police work in some particular instance:

Lieutenant M. L. Whitford, Marine Division, for arrest of a crazed man at a subway exit.

Lieutenant P. V. O'Rourke, Marine Division, prompt and efficient police work in an accident case.

Captain Bernard Sweeney, 10A Precinct, East Sixty-seventh Street Station, suppression of rowdyism.

Sergeant Roman E. Silinsky, Shield 215, 22d Precinct, Bathgate Avenue Station, Bronx, prompt and efficient police work in an accident case.

Commendation for exceptionally efficient work in connection with their assignment:

Colonel Charles L. Cammann Jr., Headquarters Staff, pistol expert.
Colonel Sylvester Simon, Headquarters Division.
Colonel Howard Elliott, Headquarters Staff, Advisory Board.
Lieut. Col. Clarence G. Hughes, Headquarters Staff, Advisory Board.
Lieut. Col. Eugene F. Fuller, Sixth Regiment.
Lieut. Col. Philip Munter, Twelfth Regiment.
Lieut. Col. Walter Spiegel, Marine Division.
Major William D. Carroll, Headquarters Staff, Advisory Board.
Major William J. Mander, Headquarters Staff, Advisory Board.
Major Theophile Schneider, Mounted Troop A.
Major C. Herbert Patterson, Mounted Troop C.
Major Irving D. Williams, Medical Division.
Major Frederick Klein, Aviation Division.
Major Theodore Billings, Tenth Regiment.
Major Coehio J. Casson, Sixth Regiment.
Major William H. Rosebach, Sixth Regiment.
Major William W. Butcher, Information Division.
Major Donald G. Van Dewater, Aviation Division.
Captain John J. Brangan, Headquarters Staff, Advisory Board.
Captain Paul U. W. Murer, Medical Division.
Captain Frank W. Cann, Headquarters Division.
Captain Frederick H. Cohen, Headquarters Division.
Captain Joseph P. Battles, Tenth Regiment Band.
Lieutenant Raymond Kearney, Mounted Troop C.
Lieutenant John Daly, Mounted Troop A.
Lieutenant Henry Bretsheimer, Headquarters Staff, Advisory Board.
Lieutenant Joseph Engstrom, Aviation Division, Radio Unit.
Lieutenant Burtt A. Harrington, Headquarters Division.
Sergeant Louis H. Bee, Headquarters Division, finger-print expert.

The members of the Women's Police Reserve who will receive commendation for exceptionally efficient work in connection with their assignment are:

Major Jean Dean Barnes, commanding Manhattan and Bronx units.
Major Mary Ferrell, commanding Brooklyn and Queens units.
Major Sarah Neidlinger, commanding Richmond units.
Major Gertrude Formanek, adjutant, Manhattan and Bronx command.
Captain Mary E. O'Brien, Headquarters Division, W. P. R.

HONORARY AUTO SIGNS DEFENDED BY ENRIGHT

He Says Police Insignia Repay Important Services to the Department.

Police Commissioner Richard E. Enright wrote a letter to Mayor Hylan yesterday in which he defended the use of Police Department shields or insignia upon automobiles used by a large number of citizens not identified with the uniformed force, a practice which recently caused adverse criticism. Commissioner Enright in his letter said:

"Some of the honorary officers of this department, among whom are several honorary commissioners, special deputy police commissioners and honorary police surgeons and chaplains, as well as members of the traffic committee, are allowed to use police department signs as a slight recognition and appreciation of the important services which they are constantly rendering this department and the members thereof, without any compensation whatever.

"Many of these honorary officials are spending liberally of their own time and money for the welfare of this department and the public at large. The honorary police surgeons are rendering splendid services to the members of this department in difficult medical and surgical cases without any compensation whatever.

"No special courtesies are expected or required of any member of the department with respect to the use of these shields except in cases of emergency, and all officers of the department have been so instructed many times.

"The Police Department operates more than 700 automobiles of various kinds, the great majority of which are provided with a Police Department sign. The New York Tribune says that some of the automobiles bearing Police Department signs violate the traffic regulations. The ordinances of this city provide that vehicles of the Fire Department, Police Department, ambulances and vehicles carrying the United States mails are entitled to the right of way and special consideration with respect to traffic regulation. The great majority of the automobiles bearing Police Department signs are traveling through the city on urgent departmental service where speed or accommodation, so far as traffic regulations are concerned, is absolutely necessary."

John Coates Gives Last Recital.

John Coates, the English tenor whose gracious introduction in songs of old and modern England on "Shakespeare Day" began a brief tour of three weeks here, gave another and last recital at Aeolian Hall last night before sailing home on the Olympic tomorrow. Mr. Coates, with Edward Harris at the piano, varied the songs of his countrymen, Elgar, Dunhill and John Ireland, Holbrooke and Bridge, with groups in German and French, of which Duparc's "Phidylé" was sung not only with clear diction but also with robustly romantic fervor. There was present an audience of social distinction and manifest cordiality toward the visiting singer.

Trini to Be Queen of Carnival.

Trini, the vaudeville dancer, yesterday received a cabled invitation from Seville, her native town, asking her to be queen of a combined charity carnival to be held there on June 11. To enable her to accept the invitation, Trini has cancelled her American vaudeville bookings from June 1 on. She will make an appearance of one day only in Seville, returning immediately to resume her vaudeville tour here.

SCREEN NOTES.

"Madame Sans Gene" is to be transferred to the Rialto next week.

At the Rivoli, Richard Dix in "The Shock Punch" will be the feature next week.

Blanche Sweet in "The Sporting Venus" is the attraction booked for next week at the Capitol.

The chief celluloid attraction next week at the Mark Strand will be "The Talker."

"Up the Ladder," adapted from an Owen Davis play, is the feature next week at the Piccadilly.

Weber and Fields in "Friendly Enemies" will be held over for a second week at the Colony.

"Charley's Aunt," with Sydney Chaplin, will be on at both the Cameo and the Broadway next week.

The offering at the Brooklyn Strand next week will be "Chickie."

250 YOUTHS CONTEND IN THE MUSIC FINALS

Manhattan Hebrew Orphans' Band Wins—Also Adelphi Academy Girls' Chorus.

Two hundred and fifty New York boys and girls played and sang, both singly and in groups, for the Music Week cups and medals awarded last evening in Carnegie Hall, where more than a thousand more from the public school choruses will follow them tonight. These young musicians were the "survivors" of 10,000 heard in the contests held since New Year's in half a hundred districts of town. Those rating 75 per cent. advanced to the recent borough contests, wherein 85 per cent. was the lowest to be passed on for the final interborough hearing last night.

The veteran Leopold Auer, among a dozen distinguished guests in the Carnegie boxes, stayed with Kneisel and Zimbalist through a long program to assist in judging two groups of young violinists called late in the evening. Serge Rachmaninoff, when he and Messrs. Godowsky, Bauer and Hutcheson found a tie vote between the first pianists, had the competitors recalled to play once more for fair hearing. Mme. Alma Gluck and Messrs. Griffith and Reisman judged the singers, while Philip Egner of West Point, Rudolph Ganz of St. Louis and Fritz Reiner of Cincinnati appraised orchestra and band.

The Manhattan Hebrew Orphan Asylum Band was declared winner by 87 to 84 points over Brooklyn's similar institution, which had won a silver cup last year and now passed it over to its rival. The tables were soon turned, however, so far as boroughs were concerned, when Brooklyn's Adelphi Academy girls scored 92 in a singing competition, beating the girls' chorus of Miss Chandor's School, Manhattan.

In the first solo singing contest, Sylvia Miller of Brooklyn won the gold medal for high voice within ages from 14 to 17. She followed Dorothy Beckman of Manhattan and Helen Kamp of Brooklyn. Miss Miller sang like a young artist and the applause of the packed audience of 2,500 persons fully confirmed the judges' vote.

An ovation greeted the singing of the "Vissi d'Arte" by a young and talented negro girl, Doris Trotman, of Manhattan, who won her contest by three points from Caroline Miller of Queens.

A successful competitor from last year, Hannah Klein of District 7, Manhattan, was again a winner of the first gold medal for piano, defeating Louise Talma, also of Manhattan, by a close margin. Three boys under 10 followed in the elementary piano class, playing little classics of Haydn, Mozart and Beethoven respectively.

Of the youngest boy pianists Norman Flotkin was judged best, rating 90¾ per cent. Max Hollander, with 90, got the medal for junior violins, and Milton Feher, 90½, the medal for the older.

A single contesting organization in its class was the orchestra of Brooklyn's Sunshine Home for the Blind. Mrs. Claude Madle Pollard conducted the twenty sightless players, who were led upon the stage. They gave Mascagni's famous intermezzo from "Cavalleria Rusticana" and Mygrant's marching "Call of France."

The contests lasted to midnight, including a dozen classes of competition. Two each were for piano and violin, and four for singers, of whom those later heard were dramatic sopranos in the "Vissi d'Arte," coloraturas in "Caro Nome" and baritones in an air from "Elijah" and a song by Deems Taylor. The ensembles, besides the boys' bands and girls' choruses, were completed with a string orchestra midway in the bill and racial choruses at the close.

"FLESH" IS INCREDIBLE.

Audience Laughs Merrily at Wrong Moments of A. J. Lamb's Play.

An absolutely incredible play opened at the Princess Theatre last night.

The author of the play, "Flesh," is A. J. Lamb and the lobby gossip has it that he was also the author in by-gone days of "The Bird in the Gilded Cage." This time he has chosen to deal mostly with the unfortunate predicament of a lady of the evening and those who enter her life. His treatment of this theme, moreover, is so naive and artless that last night's audience broke out into merry guffaws and hearty applause at all the wrong moments and at times even convinced the actors on the stage of the iniquity of their artistic carryings-on.

Of the cast, Grayce Connell and Madeline Davidson alone at rare intervals gave faint indications of having been meant for better things.

MUSIC NOTES.

Nikola Mulinos, a young Greek tenor of this city, made a first appearance in Verdi's "Traviata" at the Central Opera House on Third Avenue last night.

Claire Casten, violin, and Lucy Stern, a child pianist, will give a concert Sunday evening at the Educational Alliance.

Carl Schalovitz has an Americanization Day program on May 15 at the Town Hall for the Veterans of Foreign Wars.

COLLEGES IN PLAY TOURNEY

St. Lawrence Mummers and Albion Histrionic Players Compete.

The fourth evening of the Little Theatre Tournament at Wallack's Theatre was devoted to the presentation of two plays long familiar here and two that were new, one of which, from the standpoint of both plot and production, proved highly interesting. This was a play of melodrama and mystery called "The Giants' Stair," which was given a touch of the eerie by reason of its having as its leading girl as its central figure. It was the work of Wilbur Daniel Steele—his second play of the week—and was acted by the Cranford Dramatic Club of Cranford, N. J. It held its audience at all times.

The other new offering was Sada Cowan's "As I Remember You," generally well played by the Kanawha Players of Charleston, W. Va. It turned out to be interesting though sophomoric, as well as mildly reminiscent of Alice Gerstenberg's "Overtones." In Miss Cowan's play it is the characters' pasts, instead of their real selves, that are present in the flesh to confound them.

Alfred Kreymborg's familiar "Lima Beans," was played fairly well by The Mummers of St. Lawrence University, Canton, N. Y., and O'Neill's even more familiar "Ile," was acted with reasonable fidelity—O'Neill's sea-going characters are not easy for amateurs—by the Albion College Histrionic Players of Albion, Mich.

The final group of plays will be acted tonight, when the week's four best will be selected. The four will then be repeated tomorrow afternoon and night, at which time David Belasco will select the winner.

HOTEL ASTOR CAST IN 'PIGS'

Employes to Give Play in Aid of Fund for Hospital Bed.

Through the courtesy of John Golden a special performance of "Pigs," the comedy success by Anne Morrison and Patterson McNutt, now running at the Little Theatre, will be given Sunday evening by the employes of the Hotel Astor. The proceeds will be devoted to an endowment fund for a hospital bed for Astor employes.

George Haight, Trader, a member of the company, is directing rehearsals of the amateur cast, and each one of the original principals is taking a hand at instructing the substitute in his part in the play. Mr. Golden will turn over the theatre and the scenery to the new company for the night.

The Astor cas tincludes one bellboy two electricians on construction, one front office clerk, a stenographer from the banquet department, one painter, one maid, one secretary, a stenographer from the chief engineer's office and a stenographer from the manager's office. Daily rehearsals have been under way for the last two weeks, either at the theatre or on the roof of the hotel.

'BEGGAR ON HORSEBACK'

Play Pleases London Critics, Puzzles All and Amuses Audience.

Copyright, 1925, by The New York Times Company.
Special Cable to The New York Times.

LONDON, May 7.—The "Beggar on Horseback," presented for the first time in London tonight, pleased some of the critics and puzzled all of them. It immensely amused the rest of its audience, especially during the first half.

The Westminster Gazette calls it a sensational play and says that if it is liked by London, as it probably will be, its success should be as sensational as itself.

The Daily Telegraph says it is a very distinguished piece of stagework, interesting from beginning to end and containing beauty, wit, satire and humor. The Morning Post, on the other hand, derides it as sheer stunt and pandemonium.

MISS SWANSON ADOPTS BOY

Gives Full Legal Rights to Her Ward, Little Joe Smith.

LOS ANGELES, May 7.—Little Joe Smith, who shortly after his birth in Oakland two and one-half years ago was made a ward of the Children's Home Society in that city, got a French Marquise for a mother in Superior Court here yesterday.

His new mother is the Marquise de la Falaise de la Coudray, better known as Gloria Swanson of the films, who has provided for the child since early in 1923. Under yesterday's proceedings "Sonny" was named Joseph Swanson and received the same legal status as his foster-sister, Gloria II, including the right of inheritance.

The Marquise and her husband were in court.

John C. Flinn Promoted.

At a meeting of division managers of Producers Distributing Corporation, held yesterday at the offices of the motion picture concern, 469 Fifth Avenue, F. C. Munroe, President, announced the promotion of John C. Flinn to the position of Vice President and general manager, and a member of the Board of Directors of the corporation.

In his new position Mr. Flinn will take full charge of the sales organization in addition to supervising the advertising and publicity policies of the company.

MISS GISH APPEARS AGAINST CHAS. H. DUELL

Buckner Says Grand Jury Will Report on Perjury Charge Next Week.

The Federal Grand Jury heard testimony yesterday on the charge of perjury preferred against Charles H. Duell, the lawyer and motion picture producer, by direction of Judge Julian Mack. After hearing Miss Lillian Gish, the movie actress, and several other witnesses the hearing was closed.

The perjury charge grew out of the injunction action instituted by Mr. Duell, to compel Miss Gish to act only for the motion picture concern of Charles H. Duell, Inc. It was alleged that Miss Gish intended to violate her contract with Mr. Duell and to enter the service of a rival concern. Judge Mack dismissed the action, charged Mr. Duell with having taken advantage of Miss Gish, with having testified falsely, and ordered that a perjury charge should lie against him. Mr. Duell was held in $10,000 bail, and forbidden to practice in the Federal courts. The order for bail was not enforced.

Miss Gish appeared first among the list of witnesses and was instantly surrounded by reporters and cameramen. She expressed a willingness to be interviewed to a point but said she first would have to get permission from her counsel, Chadbourne, Stanchfield & Levy. Assistant United States District Attorney George S. Leisure accompanied Miss Gish and a telephone booth into which she emerged she announced that she had been warned against talking and posing. Miss Gish finished her testimony in twenty minutes and then departed while a number of cameras clicked around her.

Among the other witnesses were George W. Newgass, an attorney, who represented Miss Gish when she made the contract with Mr. Duell, and Boyce E. Smith, who was formerly associated with Mr. Duell in his moving picture enterprises. Walter Camp Jr., son of the late Walter Camp, was subpoenaed but he was not called as a witness. What he was summoned for was not disclosed.

United States Attorney Buckner had a conference with Judge Mack late Wednesday afternoon. The subject of discussion was not revealed. Mr. Buckner said he did not know how long it would be before the jury would report but intimated that it would not be until next week.

CORRECTS ERROR IN REPORT

St. John's Contribution Not From Seaman's Institute Committee Finds

The Campaign Committee of the Cathedral of St. John the Divine in a statement yesterday corrected a previous report that the Seaman's Church Institute had donated $55,226 to the Cathedral Building Fund. The Institute, instead of making contributions, is itself seeking $2,000,000 for its own equipment and work.

The statement explained that it is customary when contributions are made to credit them to the church with which the contributor belongs. Consequently, when certain persons who had contributed to the Seaman's Institute Fund also sent donations to the Cathedral Building Fund, the clerk, who thought the Seaman's Institute a church, credited these donations to the institute. Officials of the cathedral are anxious less this erroneous announcement should militate against further contributions being made to the Seaman's Institute, which has done valuable work for the merchant marine.

Blount Heads N. Y. U. Dramatics.

The New York University Dramatic Society held its annual election yesterday afternoon at University Heights. D. Perry Blount was chosen President; Arthur Feinberg, Vice President; Bernard Leffler, Secretary; O. S. Marden, Treasurer, and C. J. Horwits, W. Maser, E. Snow, N. Newmark, G. Seeley, E. Nathenson and H. Sugarman, Executive Council.

THEATRICAL NOTES.

Sheridan's "The Critic" will begin a limited engagement at the Neighborhood Playhouse tonight.

"China Rose" is ending its engagement at the Knickerbocker this week.

Clyde Fitch's "Captain Jinks of the Horse Marines" will be produced as a musical comedy in the Fall by Laurence Schwab and Frank Mandel, who will also make the adaptation.

The juvenile performance of "Is Zat So?" will be repeated today at Chanin's Forty-sixth Street Theatre.

The play hitherto known as "The First Hundred Years" will instead be called "The Weather Vane." It will open here during the week of May 18, probably at the Maxine Elliott.

The Jewish Habima Theatre of Moscow will come to this country for a tour next season.

Harold Orlob will write the music for Earl Carroll's forthcoming revue, "Who Cares?"

George White's "Scandals" will go into rehearsal today.

In a singing competition held yesterday at Daly's Sixty-third Street Theatre Dorothy Seegar won the privilege of appearing with Fiske O'Hara in "The Big Mogul," opening at that theatre next Monday.

A musical entertainment entitled "Rolling Stones" will open on the Strand Theatre roof on Wednesday night of next week.

THIS AFT. at 2:15 2nd and regular Performance by PUPILS of PROFESSIONAL CHILDREN'S SCHOOL of "IS ZAT SO?" Chanin's 46th STREET Theatre, West of B'way. Pop. Prices.

WINTER GARDEN Bway & 50th. Mats. Tom'w and Thurs. WILLIE HOWARD in His Famous Musical Triumph SKY HIGH with CHARLES PURCELL & Great Cast

CENTURY Thea. 62d & Cent. Pk. W. Evs. 8:30. Mats. TOM'W and WED. 2:30. THE LOVE SONG Life and Music of Offenbach. Bals. (Rear'd) $1.10, $1.65, $2.20, $2.75, $3.30

JOLSON'S 59th St. & 7th Av. Evs. 8:30. Mats. Tom'w & Thurs. 2:30. THE STUDENT PRINCE IN HEIDELBERG. Bals. (Rear'd) $1.10, $1.65, $2.20, $2.75, $3.30. Good Seats at Box Office.

ELTINGE THEATRE, 42d West of Broadway. Evs. 8:30. Mats. Tom'w & Wed. 2:30. THE FALL GUY with ERNEST TRUEX

CHANIN'S 46th ST. THEA. Just West of Broadway. Evs. 8:35. Matinees Tom'w and Wed. 2:30. IS ZAT SO? SEASON'S LAUGH SENSATION!

CASINO 39th St. & B'way. Evs. 8:30. Matinees Tom'w and Wed. 2:30. ARTISTS AND MODELS OF 1925

Actors' Theatre Plays
"THE WILD DUCK." Ibsen's Thrilling drama. Eves. 8:30. Mats. Wednesday and Saturday, 2:30.
"A BIT o' LOVE." Galsworthy's great play. Special Mats. Tuesday and Friday, beginning Tuesday, May 12.
Both at 48th St. Theatre. Bryant 0178. Seats now.

Greenwich Vill. THEATRE, 7 Ave. & 4 St. Evs. 8:40. Mats. Thurs. & Sat. By William Congreve. LOVE FOR LOVE

Theatre Guild Productions. Bernard Shaw's Famous Comedy CAESAR & CLEOPATRA. Lionel Atwill, Helen Hayes, Helen Westley, Albert Bruning, Schuyler Ladd, Henry Travers. Guild Th., W. 52 St. Evs. 8:15. Mats Tom'w & Thurs. 2:15. Tel. Columbus 8258. Seats 4 Weeks Ahead

THE GUARDSMAN. ALFRED LUNT and LYNN FONTANNE in DIGGES DUDLEY. Garrick 65 W. 35 St. Evs. 8:40. Mats Tom'w & Thurs. 2:40

The Pulitzer Prize Play THEY KNEW WHAT THEY WANTED. RICHARD BENNETT and PAULINE LORD. Klaw W. 45 St. Evs. 8:40. Mats Tom'w & Wed. 2:40

MY SON Last 2 Times SAYES Thurs. W. 44th St. Mat. Tom'w, 2:30. LITTLE PIGS at the LITTLE

Choice Seats All Theatres 50 CENTS SERVICE Charge. EQUITY THEATRE TICKET SERVICE. PHONE CHICKERING 8400. 1560 Broadway S. W. Cor. B'way & 47 St.

IMPERIAL Th., 45 St., W. of B'way. Evs. 8:30. Mats. Tom'w & Wed., 2:30. ARTHUR HAMMERSTEIN presents THE GREATEST MUSICAL PLAY EVER PRODUCED IN AMERICA ROSE-MARIE With MARY ELLIS and WM. KENT. SEATS 6 WEEKS IN ADVANCE.

52d ST. Thea., 1 block W. of B'way. Evs. 8:30 Sharp. Matinees Tom'w and Thurs. 2:30. THE STAGERS INC. Present ROSMERSHOLM

PLAYHOUSE 48 St., E. of B'way. Evs. 8:40. Mats. Wed. & Sat. 2:30. 2ND YEAR OF THE COMEDY—THE SHOW-OFF

LONGACRE Thea., W. 48 St. Evs. 8:30. Mats. Wed. & Sat. 2:30. SEATS 8 WEEKS IN ADVANCE. Mercenary Mary. New Musical Comedy—Youth, Melody, Fun.

MOROSCO Theatre, W. 45th St. Evs. 8:30. Mats. WED. & SAT. at 2:30. Joseph Schildkraut in FIREBRAND

ASTOR THEA., 45th and B'way. Evs. 8:30. MATINEE TOMORROW, 2:30. "O NIGHTINGALE" ANOTHER LAUGH SENSATION! MOVES TO AMBASSADOR Thea. THE NEXT MONDAY NIGHT

ALL NEW YORK IS CHASING TO SEE THE GORILLA. THE SCREAMING HIT. SELWYN THEATRE, W. 42 ST. MATS. WED. & SAT.

LAST 3 TIMES DANCING MOTHERS. MAXINE ELLIOTT'S Thea., W. 39 St. LAST MAT. TOMORROW

WINTHROP AMES PRESENTS GEORGE ARLISS In John Galsworthy's "OLD ENGLISH" 162nd TIME TONITE. RITZ 48th St., West of B'way. Evs. 8:30. Matinees TOM'W and WED., 2:30.

39th St. THEATRE. Evs. 8:30. Mats. Tom'w & Wed. EARL CARROLL Presents White Cargo. 646TH TIME

SHUBERT-RIVIERA 97th St. & B'way. Mat. Tom'w LOWELL SHERMAN in "HIGH STAKES" Next Week JEANNE EAGELS in "Rain"

302d LAFF PERF. PIGS at the LITTLE

Neighborhood Playhouse 466 Grand St. Tel. Orchard 7818. Opening Tonight 8:30. FIRST MAT. TOMORROW, 2:30. Sheridan's Famous Comedy "THE CRITIC" Orchestra $1.50. Balcony $1.

PRINCESS, West 39th. Evs. 8:30. Mat. To-morrow. FLESH

44TH ST. Thea., W. of B'way. Evs. 8:30. Mats. TOM'W and WED., 2:30. ALL-STAR REVIVAL OF GILBERT & SULLIVAN'S "HIS" MIKADO with A GRAND OPERA CAST MARGUERITE NAMARA. WILLIAM DANFORTH, TOM BURKE, LUPINO LANE, BARBARA MAUREL, SARAH EDWARDS, STANLEY FORDE, BESS PETERSEN, LEO de HIERAPOLIS, and a CHORUS OF 100 VOICES.

BROADHURST Thea., 44 W. of B'way. Evs. 8:30. Mats. TOM'W and SAT. 2:30. LAST 3 TIMES. LIONEL BARRYMORE in Taps with IRENE FENWICK

49th ST. Thea., W. of B'way. Evs. 8:30. Mats. TOM'W & SAT. at 2:30. NEXT MON. Seats Now. Premier presentation in English in N. Y. of Frank Wedekind's Famous Play "Erdgeist" (Earth Spirit) with Margot Kelly and Ullrich Haupt. Staged and arranged by ULLRICH HAUPT.

SHUBERT 44th, W. of B'way. Evs. 8:30. Mats. Tom'w & Wed., 2:30. GILBERT & SULLIVAN'S PRINCESS IDA with TESSA KOSTA & Star Cast

MOTION PICTURES.

KEITH-ALBEE'S N. Y. HIPPODROME. MATS. DAILY (inc. Sun.). NIGHTS at 8. 5000 Seats $1. MAY FESTIVAL with Texas Guinan and Her Mob from the El Fey Club, Florence Mills, with Vodery's Orchestra; Foodles Hanaford, Ernest Brooskin and other exclusive novelties. MAY 11—PAUL WHITEMAN & HIS OWN ORCH.

FRIENDLY ENEMIES was a play of enormous appeal, heart-throbs and laughter. During its two-year run on Broadway it made thousands laugh and cry. The screen version, retaining all the sunshine and shadows of the original, has proved so extremely popular that it will be held over for a

SECOND WEEK

beginning next Sunday at the Colony. Great as has been their success on the speaking stage, creating a new and delightful brand of fun—in the stellar roles created by Samuel Shipman and Aaron Hoffman

WEBER AND FIELDS

have, through the medium of the motion picture, surpassed all their former triumphs. "Friendly Enemies" affords them very varied opportunities to display their abilities.

B. S. MOSS' COLONY B'WAY AT 53rd ST. NOON TO 11:30 P. M. Mats. 35c. 50c. Eves. 60c. 85c. (Except Sat., Sun. and Holidays).

"FRIENDLY ENEMIES" is shown at 12:45, 2:30, 4:30, 6:15, 8:10, 10:00

HOTELS AND RESTAURANTS

14 East Sixtieth Street. Regent 6000. New York. In the heart of the exclusive Residential Section. Room with Bath from $4.00 to $10.00 per day. Social and business references essential. Charles Morton Bellak

Hotel Bretton Hall. BROADWAY. 85th to 86th St., N. Y. City. Between Central Park and Riverside Drive. Subway Station at 86th St. Cor. Elevated Stations—2 Blocks 86th St. Largest and Most Attractive Midtown Hotel for Permanent Residence. Convenient to all Shops and Theatres. Furnished and Unfurnished Suites 1, 2, 3 & 4 Rooms 1 or 2 Baths. May be had on yearly basis at a substantial saving. Also Single & Double Rooms with Bath $4.00 per day and upwards. Restaurant of Highest Standard. Service a la Carte.

HOTEL ASHTON. 93d Street at Madison Avenue. Phone Lenox 0272. HERE one has the comfy feeling of individual attention cheerfully rendered; the rooms are charming and homelike, the service personal, an air of interest being shown for the guest, an interest impossible in a large hostelry. Running Water or Bath with Every Bedroom, $2.00, $2.50 or $3.50 a day. Living Room if Desired. 1, 2 and 3 rooms may be leased on yearly basis at a substantial saving.

APARTMENTS NOW RENTING. Furnished or Unfurnished. The only Hotel in New York with your own Kitchen Facilities. 12 EAST 86TH STREET. Ownership Management I. Fleischmann

HOTEL HARGRAVE. 113 West 72nd Street. New York City. 300 rooms all outside, 1-2-3 rooms and baths, $3 to $16 per day. Residential section. Subway, Elevated and bus. 5 minutes to Times Square. Excellent cuisine. American and European Plan. Ownership Management

Alamac Hotel. BROADWAY AND 71st STREET. Charming suites with bath, shower and service. Inspection welcomed. LATE MANAGEMENT.

MARK STRAND B'WAY at 47 ST. Beginning Sunday. LEWIS STONE in "The Talker" with ANNA Q. NILSSON, SHIRLEY MASON, IAN KEITH, TULLY MARSHALL, ETC. A First National Picture

B. S. MOSS' THEATRES ON B'WAY. CAMEO 42d St. & B'way. CHARLEY'S AUNT with SYD CHAPLIN. "The World's Funniest Motion Picture." B'WAY At 41st Street. Big Police Drama "MAN IN BLUE" with Herbert Rawlinson and WORLD'S BEST VAUDEVILLE.

CENTRAL Thea., B'way & 47 St. Continuous Policy, Noon to 11 P. M. The WILLIAM FOX Production The FOOL with EDMUND LOWE. From Channing Pollock's Sensational Stage Success. PRICES: Mat. & Eve. Mats. and Eves., 50c. Week Day Mats., 50c-75c.

RIVOLI B'way. 49th St. GLORIA SWANSON in "MADAME SANS GENE" Doors Open 10:30 A. M. Rivoli Concert Orchestra. Paramount Pictures.

RIALTO B'way. 42d St. "THE NIGHT CLUB" with RAYMOND GRIFFITH. MUSIC WEEK PROGRAM. RIESENFELD'S Classical Jazz.

CAPITOL B'way at 51 St. MARION DAVIES in "ZANDER the GREAT" FAMOUS CAPITOL PROGRAM. Capitol Grand Orchestra (Roxy's Gang)

LOEW'S STATE B'way & 45 St. AND METROPOLITAN Brooklyn. POLA NEGRI in "THE CHARMER" AND VAUDEVILLE

HOTELS AND RESTAURANTS.

The Langdon. 2 East 56th St. at 5th Avenue. Arrangements now being made for Fall rentals. Apartments furnished or unfurnished. A few two and three-room suites to sublet for the Spring and Summer months.

The Cambridge. 60 West 68th Street. near Central Park. Attractive Suites of two and three rooms, furnished or unfurnished. Leases now being made for next season. Special rates for Spring and Summer.

NEW YORK'S LEADING THEATRES AND SUCCESSES

NEW AMSTERDAM West 42d St. Evs. 8:30. $1.50 Mats. Wed. & Sat. Erlanger, Dillingham & Ziegfeld, Dirs. POP. PRICE MATS. WED. & SAT. LATEST! GREATEST! FUNNIEST! ZIEGFELD FOLLIES of 1925—Glorifying the American Girl. WILL ROGERS—W. C. FIELDS. ZIEGFELD COSMOPOLITAN

THEA., COL. CIRCLE, 59 ST. & B'WAY. POP. PRICE MATS. THURS. & SAT. LEON ERROL in LOUIE THE 14TH. 1st Balc. Seats $1 & $2 if Bought in Adv.

16 YEARS! ANNE NICHOLS' 16 YEARS! ABIE'S IRISH ROSE. REPUBLIC West 42d Street. Evenings 8:30. Mats. Wed. & Sat., 2:30.

THE GLOOM KILLER. THE FOUR FLUSHER. APOLLO, West 42d St. Mats. Wed. & Sat.

Knickerbocker, B'way at 38 St. Dir. A. L. Erlanger. Evs. 8:30. Mats. Wed. & Sat., 2:30. CHINA ROSE with J. HAROLD MURRAY, DON BARCLAY. Musical Comedy Hit. MITZI MANLEY.

LAST 3 TIMES. Sam H. Harris Presents Irving Berlin's FOURTH ANNUAL MUSIC BOX REVUE with FANNIE BRICE, CLARE McCULLOUGH, OSCAR SHAW, GRACE MOORE, CARL RANDALL, ULA SHARON, BROX SISTERS, CLAIRE LUCE and 21 other Principals and THE MUSIC BOX BOYS AND GIRLS. Staged by John Murray

LOST AND FOUND

Advertisements received until midnight. Telephone LACkawanna 1000.

LOST.

BAG, gold mesh, containing key, scarab and handkerchief, vicinity Greenwich Village Theatre, April 30; generous reward. Apt. 8-C, 108 East 82d. Phone Butterfield 3766.

BANK BOOK No. 5239, Chelsea Exchange Bank; lost, Dillian Hayward.

BANKBOOK, No. 6910. Please return to Chelsea Exchange Bank.

BANK BOOK No. 17817 on Chelsea Bank; please return to bank.

BANK BOOK 10612; please return The Pacific Bank; payment stopped.

CERTIFICATE No. 6941 for six (6) shares of capital stock of THE FARMERS' LOAN AND TRUST COMPANY, standing in the name of THOMAS G. SLOAN and bearing date the 6th day of September, 1922, has been lost or destroyed; all persons are hereby called upon to show cause to said The Farmers' Loan and Trust Company, 25 William Street, New York, N. Y., why a new certificate should not be issued in lieu of that lost or destroyed. Thomas G. Sloan, 29 Park Street, South Manchester, Conn.

Dated, New York, April 22, 1925.

CIGARETTE CASE, gentleman's, lost Saturday, gold and platinum; $50 reward, no questions asked; Packard license inside. Phone Mahoney, Regent 2072.

CIGARETTE CASE, ivory, onyx trimmings, Saturday night, Barney's Restaurant. Vanderbilt 6408. Reward.

ENVELOPE addressed to Joseph A. Arnold, 22 William St., which was taken by mistake from overcoat left at Fitzroy Cafeteria, 310 East 23d St.; suitable reward will be paid for the return to Joseph A. Arnold; no questions asked.

ENVELOPE, brown paper, containing unframed engraving of Abraham Lincoln. Will finder please return to Miss Barbara Fiske, 116 East 63d, city? Reward.

HANDBAG, Town Hall or en route 42d St. "L" station, containing English sovereign, money, &c.; reward. McDowell, 371 Edgecombe Av.

POCKETBOOK, 176th and Jerome subway, Monday afternoon; reward. Switchboard Operator, 1,749 Concourse.

POCKETBOOK, brown suede, Broadway, 59th-86th; keep money, return contents. Chickering 2340.

PURSE, tan leather, envelope, in the Henry Miller Theatre, Thursday matinee, gold monogram "A. C." in corner; reward. Return A. E. Cameron, Plaza Hotel.

PURSE, small brown satin, in west side subway, 66th St., Sunday night. Return Apt. 22, 65 Central Park West; reward.

TAN PURSE containing gold wrist watch lost by a little girl at the circus on Saturday. Phone White Plains 4982.

WALLET containing approximately $125 and business cards; lost by widow. Mrs. Herman, phone Slocum 2464.

$150 REWARD.

Lost Tuesday, May 5, a sapphire, enamel and gold cigarette case, engraved inside (From Mother to Conkey P. Whitehead, Feb. 24, 1919). No questions asked. Return to Cartier, Inc., 653 5th Av.

Jewelry.

BRACELET, gold link filigree, lost May 6 vicinity 53d St. and 5th Av. or in 20th Century cab; reward. Phone Gorham, Hanover 4500.

BRACELET, pearl with diamond clasp, Wednesday night, between 96th and 108th Sts. and Broadway; reward. W. 190 Times.

BRACELET, platinum, 2 sapphires, 1 diamond, lost May 6; reward. Return to Apt. 614, 35 Hamilton Place, City.

BROOCH—Lost May 7, between 82d and 50th Sts., 5th or Park Av., round brooch, small diamonds, sapphire centre; reward; no questions asked. Return Clark, 3,014 8th Av.

CAMEO BROOCH, 5th Av. bus going downtown May 1; reward. Monument 9614.

JAPANESE SIGNET RING, heavy, man's, initials F. O. L., 2 diamonds. Chelsea 8401.

NECKLACE—Water pearls, small brilliants, Sunday, auto, between Kingston, Brooklyn and East 78th St., city; reward. Rhinelander 2898.

$150 REWARD

for return of barpin containing 12 diamonds and 6 sapphires, lost May 6, vicinity Selwyn Theatre or subway train to Cortlandt St. Albert R. Lee & Co., Inc., 15 William St. Broad 2764.

$100 REWARD

for return of platinum bar pin, with 22 diamonds and 2 sapphires, lost evening May 2 at Westchester Biltmore Club, Rye. J. Arthur Hull, 565 5th Av. Murray Hill 1860.

Wearing Apparel.

HAT BOX containing several hats, from automobile between East 60th St. and Pelham; reward. Phone Pelham 5873.

SCARF, sable, in McCreery's or on 34th St., containing six skins with tails, brown lining, marked A. Jaekel; reward. G. Plantiff, 1,710 Broadway. Circle 6161.

Cats, Dogs and Birds.

AIREDALE, light brown; name Jack; liberal reward. Return Nelson, 27 West 61st.

DOG—Lost, red Irish terrier, named "Tuff," small white streak on chest; $25 reward. Phone White Plains 1026.

POODLE, white, answering to name "Happy"; liberal reward. C. S., Chelsea 5811.

PEKINGESE DOG, red and black, vicinity 75th and 85th, West End Av. Telephone Endicott 6895. Reward.

WIRE FOX TERRIER, neighborhood of Park Av. and 67th, white with black markings, spotted; answers to name Zing. Kindly communicate with Mrs. Arthur Nichols, 655 Park Av. Telephone Butterfield 0858. Reward.

FOUND.

FOUND—Pin, diamonds and sapphires. Send full description to K 164 Times.

GOLFER: "Hello, there, Gray Goose! You're looking pretty fine."
GRAY GOOSE: "Howdy, Mr. Golfer! You're looking pretty slick, yourself. What's on for today?"
GOLFER: "Well, I'm entered in the Spring Handicap and in the sweepstakes too. This must be a winning round. Can I bank on you?"
GRAY GOOSE: "You bet you can. You and I are partners."

THIS IDEA will help your game: Waiting your turn to tee off, make friends with your golf ball. Confidence in your ball, friendship for the little tike, will start you off right—and help keep you right, too. Let it be a Gray Goose and the friendship will last.

Mesh or recess marking, identification Nos. 1-2-3-4

A Dollar's worth for 75¢

Sold by Professionals and Sporting Goods Dealers everywhere

Baker & Bennett Co.
373 Broadway New York

GRAY GOOSE

FLORENCE AUSTRAL IN FESTIVAL DEBUT

Australian Dramatic Soprano Is Warmly Applauded in Brahms's "Requiem."

TENOR SOLOS BY HAFFORD

Frederick Stock's "Symphonic Variations" Given Under Direction of the Composer.

By OLIN DOWNES.

Special to The New York Times.

CINCINNATI, Ohio, May 7.—The third concert of the twenty-sixth May Festival was marked by the American début of Florence Austral, the Australian dramatic soprano; the performance of Brahms's requiem under the direction of Mr. Van Der Stucken, the performance of Frederick Stock's "Symphonic Variations," under the direction of the composer, and soprano and tenor solos by Miss Austral, who had previously appeared in the Brahms performance, and Howard Hafford, tenor, whose singing of Schubert's "Omnipotence" brought the concert to an end.

Miss Austral made an immediate and very favorable impression upon the audience, and her first solo in the Brahms requiem was the occasion for prolonged applause. Not only the beauty of the voice but the feeling and the sincerity of her performance commended her, and promised still more for her second appearance, when she sang "Ocean, Thou Mighty Monster" from Weber's "Oberon." It was quickly evident that she has a voice of exceptional range, of firm and rich texture, well placed and usually under good control. The solo in the requiem is certainly an uncomfortable test of a singer making her bow to a new and critical audience.

Not only the length of the phrases, but the "tessitura" is inconvenient, the voice modulating as it does through the F sharps, A flats and B flat that make wonderful harmonic combinations with the chorus, but call for an artist of uncommon technical equipment and self-control. In this passage Miss Austral sang with a prevailing excellence of legato and freshness and beauty of tone that made the number one of the most expressive moments of the evening. In the dramatic air of "Oberon" the range and power of the voice were more fully exhibited.

Her Upper Tones Brilliant.

The sincerity and fine English stamina of the artist were even more in evidence. Not many singers are so well endowed by nature or possess the straightforwardness and vitality of sentiment to which an audience instinctively responds. In other words, Miss Austral's appearance justified her engagement to make a long journey over the seas for appearance at this festival. At the same time, it is evident that she must take great care in her further development as an artist, especially in the treatment of her upper tones, usually brilliant and effective, sometimes a little less sure in attack, less steady and perfectly controlled in emission. In the Weber aria her diction was cleaner than in the Brahms music.

Miss Austral was born in Melbourne, Australia, near the birthplace of Melba. Her name is Florence Mary Wilson. She took the name of Austral on the advice of Henry Higgins of Covent Garden, where she made her operatic début as Brunhilde in "The Valkyrie" May 16, 1922. In the same season she sang as Aida, Isolde, Elizabeth, in addition to all the Brunhildes of the "Ring." She sang in orchestral concerts under Weingartner, Henry Wood, Landon Ronald and in the Verdi "Requiem" at Crystal Palace in 1923.

She has sung at the leading English music festivals, as at Norwalk, Worcester, Leeds. She entered the Melbourne Conservatory of Music when she was 18, studying piano as well as voice. Her principal vocal teacher was Mme. Wiedermann of Vienna. Having proved her rare endowments and achieved so much, it behooves Miss Austral to take the greatest care in her continued development as an artist.

The choral performance of Brahms bore testimony again to the capacities of the festival chorus and to the mastery of Mr. Van Der Stucken. As no other choral conductor that we have heard, he feels the music of the great requiem. There is more than precision and authority in his reading.

Many Excellent Choral Details.

There is the ebb and flow, the respiration of the music, and the lyrical quality which is so characteristic of Brahms, even in his most profound moods. No wonder that the beauty and emotion of the music came home as it did under the circumstances. There were many excellent choral details that it would be a pleasure to dilate upon. There was no number in which the singers failed to respond to the music in the balance and fineness of plasticness, in the splendid walk of inner parts and the rhythmical energy that certain passages demand.

Mr. Maitland assisted to the best of his ability in the requiem performance. Mr. Stock's variations gave great pleasure by the brilliancy and solidity of their workmanship, the genuineness of the ideas, and the color of the orchestration. The first six variations are especially well conceived and contrasted. They appear, as most of their fellows, to spring logically from the nature of theme, and present an initial idea in various significant phases of unfoldment. The final pages are pompous and rather long drawn out, but the work as a whole is excellent music and very effective on the platform concert.

Nor should the authoritative conducting of Mr. Stock and the admirable playing of the orchestra be forgotten. Mr. Hafford's performance of "The Omnipotence" was the act of a well-schooled singer and a sincere musician, and it made an appropriate conclusion of an unusually interesting concert.

RHYTHMIC DANCE RECITAL.

Wrestling a Motif in One Number by Teachers College Students.

Rhythmic wrestling as a part of rhythmic dancing was introduced last night in a dance recital given by students of Miss Agnes L. Marsh, instructor in physical education at Teachers College, Columbia University.

Miss Edith Donnell of 160 East Fifty-fifth Street and Miss Lucile Marsh of Bridgeport provided the wrestling motif. Their presentation, called "Pyrrhic Practice," was intended as a portrayal of the ancient Greek wrestling holds and positions.

Another dance, "Creative Evolution," in which the entire group of thirty-eight dancers participated, was an interpretation of the modern philosophical tendency presented in Henri Bergson's book of the same name. It showed creative genius breaking through the bonds imposed by matter.

A dance drama, "The Marble King," was also presented. The story told was based on the "Arabian Nights." It was in rhythmic pantomime and was very well received.

"In the Mirror," a dance presented by Miss Helen Marsh and Miss Barbara Frost, was enthusiastically received. It portrayed dancing before a mirror. The dancer created the illusion necessary to a complete appreciation of the idea behind the dance.

The presentation of the series was the result of a year of experimentation. Several of the dances were originated by Miss Marsh's students.

Miss Marsh hopes to develop a college dance movement which will do for the art of the dance what the little theatre movement has done for drama.

New Bedford's Population 122,097.

NEW BEDFORD, Mass., May 7.—The population of New Bedford is 122,097, Reginald H. Mendell, Director of the State Census, announced today. This is a gain of 880 over the Federal census of 1920, when the population was placed at 121,217. There are 517 empty tenements in the city, according to the report of the census takers.

OFFERS OFFICE TO COOLIDGE

Beverly Invites Him to Use Taft's Old Summer Quarters.

BEVERLY, Mass., May 7.—An offer to President Coolidge of the use of rooms here as the executive offices during his Summer visit at Swampscott has been made by the Chamber of Commerce, it was made known today.

The apartments, in the building of the Beverly National Bank, were used for four successive seasons by President Taft when he had his Summer capital here. Good roads connect Beverly with Swampscott and, it was said, telegraph, telephone and other facilities were found entirely satisfactory during the time the offices were used by Taft.

Amundsen Postpones Flight.

OSLO, Norway, May 7 (A. P.).—Advices received by the meteorological observatory say that Roald Amundsen has postponed his North Pole flight, which had been planned for tomorrow.

RADIO FIRM IS ACCUSED.

Atlantic and Pacific Charged With Breaking Trademark Law.

Magistrate Simpson, sitting in the Commercial Frauds Court, directed yesterday that a complaint be made against the Greater Atlantic and Pacific Radio Company of 233 West Thirty-fourth Street, charging that firm with violation of the law prohibiting the illegal use of trademarks.

The radio company was accused by the American Fair Trade League of advertising without right that it had for sale "neutrodyne" radio sets and selling one of these sets to Frank M. Douglas, an agent of the league.

Passes Bill to Prevent Betting.

TALLAHASSEE, Fla., May 7.—The House of Representatives of the General Assembly this afternoon passed an anti-gambling bill which makes betting a felony, punishable by imprisonment of one to five years and a fine not to exceed $5,000.

Today's Radio Program

May 8, 1925.
(Eastern Daylight Saving Time.)
Numerals after names of stations show wave lengths in meters.

WEAF, NEW YORK—492.

6:45-7:45 A. M.—Setting-up exercises.
11:00-12:00 A. M.—Women's Hour program.
12:00 M.—Market and weather reports.
4:00 P. M.—Rose Haas, soprano.
4:10 P. M.—Norman Curtis, piano.
4:20 P. M.—Rose Haas, soprano.
4:30 P. M.—Norman Curtis, piano.
4:40 P. M.—"American Museum of Natural History Talk to Children."
6:00 P. M.—Waldorf-Astoria dinner music.
7:00 P. M.—Langenus Sextet.
7:30 P. M.—"Sir Hobgoblin and a May Bell," Blanche Wade.
7:45 P. M.—Ola Rankin, contralto.
8:00 P. M.—Happiness Boys.
8:30 P. M.—Ernest Nickel, whistler.
8:45 P. M.—Walter Mills, baritone.
9:00 P. M.—Sterling Piano Duo.
9:30 P. M.—Elsie Gordon, impersonator.
9:50 P. M.—Albert Eckert, zither.
10:00 P. M.—Arthur Warwick, piano; Edna Bachinant, soprano.
10:20 P. M.—Elsie Gordon, impersonator.
10:30-11:30 P. M.—Czechoslovakian Band.

WNYC, NEW YORK—526.

3:15 P. M.—"Indian Stories," Alanson Skinner.
3:50 P. M.—Market high spots.
7:00 P. M.—"Microbes in Our Industries," Professor W. W. Browne.
7:15 P. M.—Crop reports and forecasts.
7:25 P. M.—Baseball results.
7:30 P. M.—Police alarms.
7:35 P. M.—Board of Estimate meeting resume, Joe McGowan.
7:50 P. M.—Piano recital.
8:00 P. M.—"Globe Trotting Among the South Sea Isles," Col. J. Churchward.
8:15 P. M.—Oratorical contest for high school seniors under the auspices of the Franco-American Branch of the American Good Will Association, direct from Town Hall; eight contestants; address, Ann Morgan.
9:50 P. M.—Della Riordan, songs.
10:10 P. M.—"Longfellow and his Hiawatha," Professor J. G. C. Troop.
10:30 P. M.—Police alarms; weather forecasts.

WJZ, NEW YORK—455.

10:00 A. M.—Talk, Mrs. Julian Heath.
10:20 A. M.—"Books," Grace Colbron.
10:30 A. M.—"Health and Beauty," Ruth Champenois.
10:40 A. M.—Talk.
10:50 A. M.—Eleanor Gunn's fashion talk.
11:00 A. M.—"Right Job for Your Daughter," Helen Hoerle.
1:00 P. M.—Hotel Ambassador Trio.
4:00 P. M.—Baseball scores.
4:02 P. M.—Irma Riedo, soprano.
4:15 P. M.—Hock and Jerome, songs.
4:30 P. M.—Baseball scores.
4:32 P. M.—Hotel Ambassador tea music.
5:30 P. M.—Baseball scores.
5:32 P. M.—Market reports; closing quotations of the New York Stock Exchange; foreign exchange quotations.
6:00 P. M.—Baseball scores.
7:00 P. M.—Baseball scores.
7:02 P. M.—Hotel Commodore dinner concert.
8:00 P. M.—Financial review.
8:10 P. M.—Frank Anderson, baritone.
8:20 P. M.—"A Lifetime With Mark Twain," Mary Lawton.
8:30 P. M.—Frank Anderson, baritone.
8:45 P. M.—Herman Richman, cello.
9:10 P. M.—"Digging Up the Past in Mesopotamia," Dr. G. B. Gordon.
9:30 P. M.—Winners of Music Week contest.
10:00 P. M.—Leest String Trio.
10:30 P. M.—Beaux Arts Orchestra.

WJY, NEW YORK—405.

7:30 P. M.—Hotel St. Regis Orchestra.
8:15 P. M.—Talk, "Swimming for Men and Women."
8:30 P. M.—Warner Hawkins, piano.
8:45 P. M.—Current topics.
9:00 P. M.—Warner Hawkins, piano.
9:15 P. M.—Alverio Bellenoit, tenor.
9:45 P. M.—Sport talk.
10:00 P. M.—Knickerbocker grill orchestra.
10:30 P. M.—Ukulele Bailey.

WGBS, NEW YORK—316.

10:00-11:00 A. M.—Timely talks; Fay Furbeck, piano.
1:30 P. M.—Scripture reading.
1:35 P. M.—Phillis De Rosa, soprano; Carmine De Giovanni, tenor.
3:00 P. M.—Interview with Leonard Liebling.
3:10 P. M.—Special Music Week program, direction T. M. C. A.; Madeline Holsheiser, soprano.
3:20 P. M.—Norman Curtis, piano.
3:30 P. M.—Ellen Rodney, soprano.
3:40 P. M.—Dr. A. G. Robyn, "Music."
3:50 P. M.—Madeline Holzheiser, soprano.
6:00 P. M.—Uncle Geebee.
6:25 P. M.—Sue Hastings, "Marionettes."
6:30 P. M.—Carolinians' Orchestra.
7:00 P. M.—Herman Bernard, "What's Your Radio Problem?"
7:10 P. M.—Carolinians' Orchestra.

WHN, NEW YORK—361.

2:15 P. M.—Gladys Hartman, soprano.
2:30 P. M.—Powers and Halliday, songs.
2:45-3:15 P. M.—Haines and Scott, songs.
3:45 P. M.—Music; talk.
4:45 P. M.—Congress of States program.
5:00 P. M.—Williams Trio.
7:30 P. M.—Health talk.
7:35 P. M.—Blue Steele, soprano.
7:50 P. M.—Silvio Volpe, baritone.
8:00 P. M.—Society Orchestra.
8:30 P. M.—Grossman and Osborne, songs.
8:45 P. M.—Bernard Granville, songs.
9:00 P. M.—Miller and Flynn, songs.
9:15-10:30 P. M.—Estelle Grossmen, piano; T. Silver, tenor; Nell Blake, soprano; Griffeth and Morgan, songs.
10:30 P. M.—Roseland Dance Orchestra.
11:30 P. M.—Club Alabam Orchestra.
12:00 P. M.-12:30 A. M.—Parody Club Revue.

WEBJ, NEW YORK—273.

7:00 P. M.—Society Orchestra.
7:40-9:00 P. M.—Viola Verdon, songs; Merle Johnston, saxophone; Lew Cobey, piano; Isabel Henderson, soprano; Leon and Ida Fox, violin.

WMCA, NEW YORK—341.

3:15 P. M.—W. L. Dooley, baritone.
3:30-4:00 P. M.—Lillian Roche, contralto; F. Aspenall, tenor.
4:15-4:30 P. M.—Henrietta Mastin, soprano.
6:30-7:00 P. M.—Hotel McAlpin Orchestra.
7:00 P. M.—Martin Resler, stories.
8:15 P. M.—Health talk.
9:00-10:00 P. M.—Hardman hour of music; playlet, "The Fool Clown"; Herman Menth, piano; Agness MacPeake, soprano.
10:00 P. M.—Pavio Del Pino, tenor.
10:30 P. M.—Playlet, "The Book Talks."
10:45 P. M.—Florence Jennings, soprano.
11:00 P. M.—Fagan's Frolic.

WFBH, NEW YORK—273.

2:00 P. M.—Scully Orchestra.
3:00 P. M.—Hattie Mellan, soprano; Rita Wolfe, piano.
3:15 P. M.—To be announced.
3:30-5:30 P. M.—Florence Tiemeyer, soprano; William C. Hardy, piano; Eddie Gillis, songs; Peggy Sutherland, Marie Cotter, songs; Dick and Flo Bernard, songs and piano; James Egan, songs; Casey and Alter, songs.
5:30 P. M.—Health talk.
5:35 P. M.—Florence Wallace, soprano.
6:00 P. M.—Eppes' Revelers.
11:30 P. M.—Frontenac Orchestra.
12:30 A. M.—Cotton Club Revue.

WAHG, RICHMOND HILL—316.

12:00 M.-12:55 P. M.—Music.
12:55 P. M.—Time signals; weather forecast.
7:30-7:45 P. M.—Sports, T. Flaherty.
7:45-8:00 P. M.—Ted Snyder, piano.
8:00-8:30 P. M.—Talk, Burr McIntosh.
8:30 P. M.—Florence Guttman, soprano.
8:45 P. M.—Irving Firstenberg, jazz pianist.
9:00 P. M.—John Finnegan, tenor.
9:15 P. M.—Michael Lamberti, 'cellist.
9:45 P. M.—Edna Endreson, whistler.
10:00 P. M.—William F. Diehl, "The Radio Question Box."
10:20 P. M.—John Finnegan, tenor.
10:35 P. M.—Dance orchestra.
10:55-11:05 P. M.—Time signals; weather reports.
11:05-11:30 P. M.—Dance orchestra.

WOR, NEWARK—405.

6:45-8:15 A. M.—Gym class.
2:30 P. M.—Frances Lipman, soprano.
2:45 P. M.—Samuel Cibulski, tenor.
3:00 P. M.—Two-piano recital, Henry Kiselik and Edward Brandt.
3:15 P. M.—Frances Lipman, soprano.
3:30 P. M.—Samuel Cibulski, tenor.
3:45 P. M.—Two-piano recital, Henry Kiselik and Edward Brandt.
6:15 P. M.—Hotel Lorraine Orchestra.
6:30 P. M.—Man in Moon stories.
7:00 P. M.—Hotel Lorraine Orchestra.

WAAM, NEWARK—263.

11:00 A. M.—Happy Hour program.
11:15 A. M.—Cooking school.
11:30 A. M.—Songs.
7:00 A. M.—Sports, Major Tate.
7:15 P. M.—Dance orchestra.
8:00-9:45 P. M.—J. W. Stahler, tenor; Catherine Rowe, piano; the Four Aces of Spades; Ella Dowds, soprano; Florence Lackie, piano; David Collins, tenor; features.
9:45 P. M.—Radiolians Orchestra.
10:20 P. M.—Victor Wilbur, tenor.
10:35 P. M.—Egyptian orchestra.

WEAM, PLAINFIELD, N. J.—261.

8:00-8:30 P. M.—Mabel Marsh, piano; Mrs. W. T. Carstarphen, recitations.
8:30 P. M.—Talk, Dr. J. R. Joy, Chairman.
8:45-9:45 P. M.—Chamber of Commerce Trio.
9:45-11:30 P. M.—Paramount Club Orchestra

WRW, TARRYTOWN—273.

9:00 P. M.—Police alarms; J. V. Moore, soprano.
9:20 P. M.—Baseball scores.
9:30-11:30 P. M.—Almo Entertainers; garden talk; songs; Hudson Ramblers Orchestra.

WCAU, PHILADELPHIA—278.

6:30 P. M.—Verna's Orchestra.
7:30 P. M.—Music.
8:00 P. M.—Talk, Clara Zillessen.
8:10 P. M.—Music.
9:40 P. M.—Sunday school notes.

WIP, PHILADELPHIA—508.

7:00 A. M.—Setting-up exercises.
7:00 P. M.—Luncheon music.
1:30 P. M.—Weather forecast.
3:00 P. M.—Ella Nowinski, piano.
4:00 P. M.—"Our Interest in the Economic Revival of Europe," Dr. E. M. Patterson.
6:00 P. M.—Weather forecast.
6:05 P. M.—Knights' Singing Orchestra.
6:45 P. M.—Market reports.
7:00 P. M.—Bedtime story; roll-call; birthday list; music.

WFI, PHILADELPHIA—395.

10:15 A. M.—Market report.
1:00 P. M.—Bellevue-Stratford Orchestra.
1:50 P. M.—Agricultural report.
3:00 P. M.—R. Brunelle, baritone; Caroline Hoffman, piano; Irene Mayer, soprano; Wilma Anderson, piano.
3:30 P. M.—Collegiate Eight Orchestra.
6:20 P. M.—Baseball scores.
6:30 P. M.—Bellevue-Stratford Orchestra.
7:00 P. M.—Bedtime stories.

WOO, PHILADELPHIA—508.

11:00 A. M.—Organ recital.
11:30 A. M.—Weather forecast.
12:00 M.—Tea Room Orchestra.
12:55 P. M.—Time signals.
4:40 P. M.—Police reports; sports results.
4:45 P. M.—Grand organ; trumpets.
7:50 P. M.—Orchestra; police reports; sports results.
8:00 P. M.—Military Band.
8:30 P. M.—Music.
8:45 P. M.—Harmonica Band.
9:15 P. M.—To be announced.
9:30 P. M.—String quartet.
10:00 P. M.—Organ recital.
10:30 P. M.—Sylvania Orchestra.
10:55 P. M.—Time signals; weather forecast
11:00 P. M.—Dance music.

WLIT, PHILADELPHIA—395.

12:02 P. M.—Daily almanac; announcements.
12:05 P. M.—Organ; orchestra.
2:00-3:00 P. M.—Arcadia Orchestra; playlet.
4:30 P. M.—Blue Lake Orchestra.
5:45 P. M.—Sport results.
7:30 P. M.—Dream Daddy.
8:00 P. M.—"Books," Allyn Saurer; music
10:00 P. M.—Arcadia Dance Orchestra; solos.

WTIC, HARTFORD—349.

7:00 P. M.—Plectral Club concert.
9:00 P. M.—Dance music.

WHAR, ATLANTIC CITY—275.

7:30 P. M.—Seaside Trio.
9:00 P. M.—Shelburne Orchestra.
11:00 P. M.—Organ recital.

WPG, ATLANTIC CITY—300.

2:00 P. M.—New Jersey State Federation Women's Clubs program.
9:00 P. M.—New Jersey Bankers Association dinner; Traymore Orchestra.

WGY, SCHENECTADY—380.

12:30 P. M.—Stock market report.
12:40 P. M.—Produce market report.
12:45 P. M.—Weather forecast.
12:55 P. M.—Time signals.
2:00 P. M.—Music; health talk.
4:00 P. M.—Baseball scores; news.
6:30 P. M.—Sunday school lesson.
7:00 P. M.—Strand Orchestra.
7:30 P. M.—Health talk; baseball scores.
7:40 P. M.—Drama, "The Spirit of Ann Rutledge."
10:30 P. M.—Orchestra; F. J. Clinnick, cornet; talk.

WEAN, PROVIDENCE—276.

12:00 M.—Concert orchestra.
12:10 P. M.—Weather report.
12:15 P. M.—Noonday Club meeting.
12:55 P. M.—Time signals.
4:00 P. M.—Dance music.
4:30 P. M.—Weather report.
4:35 P. M.—Dance music.
6:30 P. M.—Dinner dance.
8:00 P. M.—Concert.
10:00 P. M.—Concert orchestra.

WJAR, PROVIDENCE—306.

10:00 A. M.—Housewives' Exchange.
1:05 P. M.—Woodstock Orchestra.
7:45 P. M.—Music.
9:00 P. M.—To be announced.
11:00 P. M.—Biltmore Orchestra.

WDWF, PROVIDENCE—441.

8:00 P. M.—Brown University lectures.

WCTS, WORCESTER, MASS.—268.

10:30-11:30 A. M.—Nancy Paige.
10:45 A. M.—Music.
11:00 A. M.—Market and weather report.
12:00 M.-2:00 P. M.—Luncheon music.
3:00-4:00 P. M.—Tea music.
4:00 P. M.—"Beautifying the Home," R. C. Darke.
4:15-4:45 P. M.—Tea music.
7:15 P. M.—Bedtime story.
7:45 P. M.—Reducing exercises.
8:00 P. M.—Memorial Hospital Night.

WEEI, BOSTON—476.

6:45 A. M.—Setting-up exercises.
2:00 P. M.—Society Orchestra.
3:15 P. M.—Boston Federation of Churches program.
6:30 P. M.—Big Brother Club meeting.
7:15 P. M.—Frank Whitcher, tenor.
7:30 P. M.—Music.
8:00 P. M.—Concert.
8:30 P. M.—Music.
9:00 P. M.—Howe's Entertainers.
9:30 P. M.—Employe's Club night.
10:30 P. M.—Organ recital.

WNAC, BOSTON—286.

9:15 A. M.—Chorus.
10:30 A. M.—Bible readings.
10:45 A. M.—Women's Club talks.
12:15 P. M.—King's Chapel service.
1:00 P. M.—Concert Orchestra.
4:00 P. M.—Mansion Inn Orchestra.
6:00 P. M.—Children's stories; music; Checker Inn Orchestra.
7:45 P. M.—"Road Conditions," D. S. Hickey.
8:00 P. M.—Concert.

WRC, WASHINGTON—469.

2:00-3:00 P. M.—Mayflower Orchestra.
5:00 P. M.—Fashion developments.
5:10 P. M.—Eleanor Glynn, piano.
5:20 P. M.—"Beauty and Personality," Elsie Pierce.
5:30 P. M.—New Willard Hotel Trio.
7:00 P. M.—Children's hour.

WCAP, WASHINGTON—469.

6:45-7:45 A. M.—Setting-up exercises.
8:10 P. M.—Baseball scores.
8:15 P. M.—Talk, Mrs. J. Dickinson.
8:30 P. M.—Kimball Quartet.
8:45 P. M.—"Science News of the Week," Dr. E. E. Slosson.
9:00 P. M.—Kimball Quartet.
9:15 P. M.—Final meeting of the National Oratorial contest; address by President Coolidge and Chief Justice William Howard Taft; music by U. S. Marine Band.
11:15 P. M.-1:15 A. M.—Wardman Park Hotel Orchestra.

WHAM, ROCHESTER—278.

4:30-5:00 P. M.—Eastman Orchestra.
6:00-7:00 P. M.—Organ recital.
8:00-8:30 P. M.—Eastman Orchestra.
8:30 P. M.—Baseball scores.

WGR, BUFFALO—319.

12:00 M.—Market and weather reports.
12:45 P. M.—Statler Ensemble.
2:30-4:30 P. M.—Concert.
7:00 P. M.—Music.
7:30 P. M.—News.
8:25 P. M.—"Advice to Movie Aspirants," G. Brott.
8:45 P. M.—John Dodsworth, reader.
9:00-10:00 P. M.—St. Andrews Scottish Society.
10:00 P. M.—Orchard Park High School Orchestra.
11:00 P. M.—Supper music.

WFBL, SYRACUSE—283.

7:15-8:15 P. M.—Orchestra; children's period; weather reports; baseball scores.
8:15 P. M.—Community Chest talk.
10:00 P. M.—Strand Orchestra.

WQAN, SCRANTON, PA.—250.

8:00-8:30 P. M.—Hotel Casey Trio.
9:00 P. M.—Orchestra.

WFBG, ALTOONA, PA.—278.

9:30 P. M.—Orchestra.
11:30 P. M.—Weather reports.
12:15 A. M.—Happy Hour program.

KDKA, PITTSBURGH—309.

7:00 A. M.—Morning exercises.
8:00 A. M.—Morning exercises.
10:45 A. M.—Market reports.
12:55 P. M.—Time signals.
1:00 P. M.—Weather forecast; market reports.
1:20 P. M.—Sunday school lesson.
2:30 P. M.—Domestic Science and Arts for the Housewife.
3:00 P. M.—Baseball scores.
4:30 P. M.—Market reports.
6:30 P. M.—Baseball scores; dinner concert.
7:25 P. M.—Baseball scores.
7:30 P. M.—Children's period.
8:00 P. M.—Baseball scores.
8:45 P. M.—"The Care of Textiles," G. H. Johnson.
9:00 P. M.—Gilbert and Sullivan, music.
10:35 P. M.—Stock reports.
10:55 P. M.—Arlington time signals; weather forecast; baseball scores.

WCAE, PITTSBURGH—461

6:30 P. M.—Dinner concert.
7:30 P. M.—Bedtime story.
7:50 P. M.—Police reports.
8:30 P. M.—Concert.

CNET, TORONTO—357.

8:30 P. M.—Trio, vocal and instrumental solos.
9:00 P. M.—Address.
10:30 P. M.—King Edward Hotel Dance Orchestra.

CFCF, MONTREAL—411.

8:30-10:00 P. M.—Mount Royal Concert Orchestra.
11:30 P. M.-12:30 A. M.—Smith's Orchestra.

CKAC, MONTREAL—411.

2:45 P. M.—Luncheon concert.
5:00 P. M.—Weather, stock, road reports.
5:30 P. M.—Ilo lesson.

WTAM, CLEVELAND—389.

7:00-8:00 P. M.—Dinner dance.

WEAR, CLEVELAND—396.

9:00-12:00 P. M.—Music.

WWJ, DETROIT—353.

7:00 P. M.—Dinner concert.
9:00 P. M.—Detroit News Orchestra.
10:00 P. M.—Goldkette's Orchestra.

WEMC, BERRIEN SPRINGS, MICH.—286.

11:00 P. M.—Choir, Sunday School lesson; solos, book talk.

WLW, CINCINNATI—42.

1:15 P. M.—Orchestra.
2:30 P. M.—Stock and business reports.

WHAS, LOUISVILLE—400.

9:30-11:00 P. M.—Concert; news; baseball scores; time announced at 11 o'clock.

WSB, ATLANTA—428.

10:00-11:00 P. M.—Music.
12:45 A. M.—Old-time gospel program.

KYW, CHICAGO—535.

8:00-8:30 P. M.—Dinner concert.
10:00 P. M.-2:30 A. M.—Midnight revue; news every half hour.

WQJ, CHICAGO—448.

8:00-9:00 P. M.—Dinner concert.
11:00 P. M.-3:00 A. M.—Rainbo Orchestra; vocal and instrumental selections.

WMAQ, CHICAGO—448.

7:30 P. M.—La Salle Orchestra.
7:50 P. M.—Family Altar League.
9:00 P. M.—Wide Awake Club.
9:30 P. M.—Musical geography.
10:15 P. M.—Thelma Cook, violin; Loretta Scanlon, soprano; A. W. Gorman, baritone.

WGN, CHICAGO—370.

7:00-8:00 P. M.—Dinner music.
9:00-10:00 P. M.—Vocal and instrumental solos.
11:00-12:00 P. M.—Drake Orchestra; songs.

WLS, CHICAGO—345.

7:00-11:30 P. M.—Organ, recital; lullaby time; farm program; orchestra; solos.

WEBH, CHICAGO—370.

8:00-9:00 P. M.—Orchestra; songs.
10:00-11:00 P. M.—Music.
12:00 P. M.-1:00 A. M.—Orchestra; songs.

WBCN, CHICAGO—286.

9:00-10:00 P. M.—Fireside Hour.
11:00 P. M.-1:00 A. M.—Orchestra; soloists.

WJJD, MOOSEHEART, ILL.—302.

9:15-10:00 P. M.—Orchestra; songs; talk.
12:30-3:00 A. M.—Studio recital; Straight's Orchestra.

WOC, DAVENPORT, IOWA—484.

8:30 P. M.—Bedtime story.
8:50 P. M.—Educational lecture.
10:00-11:00 P. M.—Plow City Quartet; White and Gold Orchestra; weather forecast.

WHO, DES MOINES, IOWA—526.

9:20-11:00 P. M.—Girls' Glee Club; Arthur Cohen, violin; Williamson Brothers, banjo.
1:00-2:00 A. M.—Dance music.

KSD, ST. LOUIS—545.

9:30 P. M.—G. Miles, baritone.
10:15 P. M.—J. L. Spencer, baritone.
11:00 P. M.—To be announced.

CNRA, MONCTON, N. B.—312.

10:30 P. M.—Vocal and instrumental solos; readings; address; orchestra.

WCCO, MINNEAPOLIS-ST. PAUL—416.

9:30 P. M.—Lectures.
9:45 P. M.—Health talk.
10:00 P. M.—Organ recital.
11:00 P. M.—Weather report; Winning Choral Club; Zuhrah Temple chanters.

WOS, JEFFERSON CITY—441.

10:00 P. M.—Journalism Week Book dinner; addresses.

WDAF, KANSAS CITY—366.

7:50-8:00 P. M.—Market, weather, time, road reports.
8:00 P. M.—Music; address; stories; dance orchestra.
10:00-12:00 P. M.—Popular program.
1:45 A. M.—

MASONS PLAN FIGHT ON BOGUS LODGES

Grand Lodge Told Thousands of Negroes and Foreigners Are Victims of Frauds.

TO ASK LEGISLATURE'S AID

W. A. Rowen and Other Officers Are Re-elected—T. Channing Moore Becomes Treasurer.

Before concluding its 144th Annual Communication at Masonic Temple, Sixth Avenue and Twenty-third Street, yesterday afternoon, the Grand Lodge of Masons of New York made plans for a legal crusade against bogus Masonic bodies in this State, in which it was said that thousands of negroes and foreign-born whites are mulcted by high-sounding names, mysterious secrets and glittering paraphernalia.

Supreme Court Justice Arthur S. Tompkins, Chairman of the Committee on Legislation and a Past Grand Master, was empowered by the 1,300 delegates present to have measures introduced at the Legislature at Albany, which will make the merchandising of Masonic degrees punishable by law. Other members appointed to serve on the committee with Justice Tompkins were District Attorney Joab H. Banton, George H. Porter and William Grosvenor of New York and Lee Parsons Davis of White Plains.

In a long report on the activities of these spurious bodies which he likened to a corrupt ring of confidence men headed by a "rust, Justice Tompkins declared that the present laws are inadequate to prosecute offenders. He said that scores of cases are now in the hands of district attorneys in New York and Brooklyn which prove that "the city is literally honeycombed with fake organizations, reeking in mystery and garish in comic opera regalia." He estimated that there are more than 20,000 persons in New York State have been lured into such organizations, and said that many such persons believed that in getting friends to join and in raising funds for temples that were never built they were acting on authority from their Grand Lodges and were therefore protected.

The Grand Lodges under which such organizations hold such jurisdiction, Justice Tompkins declared, are themselves spurious, and to them rather than to the duped local lodges "lies the real brain of the graft chain." Many such lodges, he asserted, charge from $30 to $300 for high-sounding degrees, and collect thousands of dollars for building temples, after which the lodges are promptly dissolved and the founders disappear with the funds.

He cited the case of an Egyptian who arrived in New York with a lodge certificate from Egypt which he succeeded in getting stamped by an American Grand Lodge. Armed with this, Justice Tompkins said, the Egyptian organized what he called the Solomon Grand Lodge in the Bronx, sold a score of degrees at high prices and then disappeared.

The following officers were elected: Grand Master, William A. Rowan, New York City; Deputy Grand Master, Harold J. Richardson, Lowville, N. Y.; Senior Grand Warden, Charles H. Jenkinson; Junior Grand Warden, Elliott Owens, Cortland; Grand Treasurer, T. Channing Moore, Bronxville; Grand Secretary, Robert J. Kenworthy, New York City.

All except Mr. Moore were re-elected. Mr. Moore, an Assemblyman from Westchester County, was nominated by Jacob C. Klinck, Brooklyn, retiring Grand Treasurer, to succeed him. James A. Smith of Schenectady and Hamilton D. Beecroft of Buffalo were re-elected for three years as trustees. Charles J. Reeder of Carthage was elected a trustee to succeed James E. Campbell of Dexter, resigned. John J. McCrum, New York City, was appointed Grand Marshal by the Grand Master.

Hirschman a Railroad Director.

Jesse Hirschman has been elected a director of the St. Louis-San Francisco Railway Company to succeed M. L. Wilkinson of St. Louis, deceased. The places of Thomas Woodlock, recently designated as a member of the Interstate Commerce Commission, was filled by the election of George C. Fraser.

AIM TO ORGANIZE NEGROES.

Labor Federation to Include Them in Extension Campaign.

Special to The New York Times.

WASHINGTON, May 7.—In a wide campaign for further organization of labor about to be launched by the American Federation of Labor attention is to be given to the amalgamation of groups of negro workers.

At a conference held here today at Federation headquarters, P. Arnold Hill, director of the Department of Industrial Relations of the National Urban League of New York City, presented the attitude of negro workers toward labor organizations to the Federation's Executive Council. Mr. Hill told the council that negroes were anxious to organize, believing they should receive the same wages as white workers.

The council announced that telegrams had been received from the South, West and East offering assistance in the work of organizing all trades.

The conference of labor leaders entrusted with deciding on the form of a memorial for Samuel Gompers seems to favor a monument in this city.

NEW INCORPORATIONS

New York Charters.

Special to The New York Times.

ALBANY, May 7.—One-hundred and nine corporations with an aggregate capitalization of $1,326,000 were chartered today. They include:

MANHATTAN.

Lansdale Realty Corp., $50,000; L. W. Heflin, G. I. Langbart. (Atty., S. Lifschitz, 15 Park Row.)

Whinester Bros., realty, $50,000; R. A. Abramson, E. Ceduld. (Atty., J. G. Abramson, 46 West 46th St.)

N. Y. Bonded Wire Co., millinery, $10,000; D. Costa, F. Nathan, S. Perlman. (Atty., M. Horowitz, 1,476 Bway.)

C. S. B. P. J. Home Realty Corp., $25,000; S. Zack, H. Jirlow, J. Fr. Zicha. (Attys., Hackenburg & Schwartz, 31 Chambers St.)

45 Vesey St. Corp., realty, $1,000; E. G. Cohen, L. W. Gartner, J. E. Hannan. (Attys., Gerdes, Ely & Asher, 170 Madison Av.)

Griffin & Bowen, motion pictures, 250 shares, $100 each; 1,000 common, no par. F. W. Bowen, R. Griffin, G. L. Thomas. (Attys., Ely & Asher, 170 Madison Av.)

Cranson Real Estate Corp., $125,000; G. Feinman, ——, Goldstein, ——. (Attys., Phillips, Taffle & Jaffe, 1,170 Bway.)

Federal Highways Associated, advertising, $10,000; W. H. Snyder, H. E. Otis. (Atty., C. D. Otis, 2 Bway.)

Mellon Impact Co., make chemicals and dyes, $25,000; W. F. Ettsing, A. M. Sullivan, M. S. Berg. (Atty., M. J. Sevens, 11 John St.)

East Painting and Decrattice Co., $5,000; C. Levin, P. Maslow, N. Shapiro. (Atty., L. E. Greenberg, 132 Nassau St.)

1 East 116th Street Corp., theatre properties, $10,000; F. V. Abdella, H. Bay, Goldberg. (Atty., M. Shelmart, 305 Bway.)

424 Central Park West Corp., printing, $10,000; H. Taylor, N. Young, ——. M. Fox. (Attys., 19 Rector St. and 31st St.)

Real Wool Tailoring Co., department store, $2,000; J. S. Greenberg, L. A. Ascher, S. Kuttner. (Atty., 80 Duryea, 26 Park Row.)

Ahern & Paul Realty Co., realty, $20,000; A. Paul, H. L. Kohn, B. Schwartz. (Atty., W. A. Michaels, 1,440 Bway.)

Uneeda Bindery, $10,000; W. N. Rowman, D. Sayer, H. Kramer. (Atty., E. H. Schwartz, 277 Bway.)

Murimi Corp., realty, $5,000; H. J. Mullet, B. Riedel, J. Miller. (Atty., J. C. Dorn, 2 Bway.)

Maha Realty Corp., 100 common, no par; J. A. Stack, R. M. Lindsey, E. M. Kent. (Atty., W. A. Deford, 110 West 40th St.)

Roach Realty Corp., $10,000; I. J. Gordon, B. Tally, E. A. Miller. (Attys., Gordon, Talley & Gordon, 347 5th Av.)

Flatwick Sales Corp., commission merchants, $10,000; M. Green, H. Goldberger, A. Schultz. (Atty., M. M. Black, 277 5th Av.)

Tregold Corp., realty, $20,000; H. and L. and G. Goldstein, M. Sachs, 42 Bway.)

Strand Hosiery Mills, knitted goods, 100 common, no par; J. Newman, E. J. O'Grahan, ——. Wilchins. (Attys., Wilchins & Wilchins, 1 West 34th St.)

Lee Miller Bags and Novelties, 250 shares, $100 each; 100 common, no par; L. and S. and J. Miller. (Atty., J. J. Lazarce, 25 West 42d St.)

Peter Grassmann & Co., make radios, 800 shares, $50 each; 100 common, no par; S. H. McIntosh, M. G. Doetge, R. J. Stephenson. (Atty., A. J. Gutreides, 366 Madison Av.)

Greater New York Listing Corporation, advertising, $10,000; V. Fumagalli, F. Koren, A. Holliday. (Atty., H. S. Bird, Woolworth Building.)

Kass Collar Co., shirts and collars, $5,000; M. Schneer, A. Wilson. (Atty., M. Miller, 261 Broadway.)

Klinkert Bros., Nell E., ——, East 179th St., Bronx ——

Stack, L., 54 Corona Av., Corona, L.I. ——

Staloff E. 16 E. 107th St. ——

Sullivan, F. W., 248 18th St. ——

Vandiglia, Joseph R., 1,050 156th St. ——

Voutsan, A., 172 Hylan Blvd., Rosbk. ——

Wardell, K., 714 Lexington Av. Bklyn. ——

Weir, C., Base Av., St. Ocone, N. Y. ——

Williamin, M., 705 Eastern Pkwy., Bklyn. ——

Chitraro, D., 500 W. 128d St. ——

Frank, R., 789 Fairmont Pl., Bronx ——

Gombert, V., 452 Linwood St. Bklyn. ——

Goodman, S., 14,606 Jamaica Av. Bklyn. ——

Hellman, P., 172 Prosp't Pk W., Bklyn. ——

Solomon, H., 2,033 63d St. Bklyn. ——

Buck, M., 445 Pacific St., Bklyn. ——

Clark, M., 759 St. Nicholas Av. ——

Colten, A. G., 301 W. 106th St. ——

Diesel, S., 400 St. Paul's Pl., Bronx. ——

Finnegan, M., 284 Jefferson Av., Bklyn. ——

Hackett, I., 142 S. Portland Av., Bklyn. ——

Koren, A., 85 Crown St., Corona, L. I. ——

Loomis, J. M., 11 So. Portland Av., Bkl. ——

Lynsky, S., 724 Prospect Pl., Bklyn. ——

Rosenbluth, M., 1,173 Gr. Con., Bronx. ——

Schatzoff, S., 1,481 Ster. Pl., Bklyn. ——

Smyth, Mary J., 320 70th St., Bklyn. ——

Hughes, ——, 284 Bronx Park, Bronx. ——

Bernhard, S., 8,632 70th St., Queens. ——

Bessen, I., 2,745 Ocean P'kway, Bklyn. ——

Caulfield, A., 1,204 Nostrand Av., Bklyn. ——

Rosenberg, ——, 1,092 Eastern P'kway, Bkl. ——

Clist, M., 8,768 108th St., Richm'd Hill. ——

Cox, V. R., 801 East 68th St. ——

Evers, H. J., 262 Westmn. Rd., Bklyn. ——

Feldman, I., 1,248 East 56th St., Bklyn. ——

Hartmann, H. M., 9,405 93 Av., Wood'n ——

Heller, F., 217 West 111th St. ——

Kromphotz, S., 1,014 Ivy Ct., Brighton, Brooklyn ——

Lanning, H. F., 208 W. 122d St., N. Y. ——

Lewis, M. L., 486 Convent Av., Man. ——

Muller, J. L., 1,290 Merrity Av., Bronx ——

O'Shea, M. R., 265 Lenox Av., Clifton ——

Stolper, C., 705 Jennings St., Bronx. ——

Tierney, G. M., 201 Freeman St., Bklyn. ——

Vecsi, J. A., 1,452 Ryer Av., Rich'd. ——

BOOK-BINDING.

Cullen, W. H., 2,024 E. 19th St., Bklyn. 100

PRINTING.

Irwin, W. J., 1,234 Morris Av., Bronx. 100

Liman, Max, 156 E. 184th St., Bronx. 100

Mathieson, A. H., 37 Hanson Pl., Bkl. 100

COOKING.

Berges, C. E., 173 Fisher Av., W. Pl. 100

Buckley, M. M., 1,246 Morris Av., Bx. 100

Carroll, H. C., 34 Tower Pl., Yonkers. 100

Dorman, J. T., 111 Park Pl., Bklyn. 100

Hoey, J., 1,250 Prince St., Bklyn. 100

Meredith, G., 48 Montague St., Bklyn. 100

Redfern, M. L., 1,014 Hancock St., Bkl. 100

Gannon, J. J., 2,461 Davidson Av., Bx. 90

King, J., 426 E. 40th St., Bklyn. 98.5

Taylor, C., 166 24 Av., Astoria, L. I. 98.5

Sherry, R. C., 317 Columbus Av., Hasbrouck Heights, N. J. 98.3

SEWING.

Davies, M. C., 112 Newman Av., Bayonne, N. J. 100

Greenwald, R. H., 982 E. 28th St., Bklyn. 100

Groll, K. L., 201 Kosciusko St., Bklyn. 100

Heany, E. G., 10 Cooper St., L. I. C. 100

Hogan, J., 233 State St., Flushing. 100

Hum, Florence K., 507 W. 124th St. 100

Jacobs, Miriam C., 554 W. 148th St. 100

Knights, Caroline A., 196 W. 120th St. 100

Lowe, Mary, 73 Gerry Av., Bklyn. 100

Mills, Harriet M., 217 W. 135th St. 100

Ryan, Eliz. F., 125 Amity St., Bklyn. 100

Shipman, H. J., 879 Brown St., Rochester. 100

Simons, Maud, 217 W. 106th St. 100

Smith, Alice E., 376 State St., Bklyn. 100

McQuillan, ——, 294 E. 103d St., Bklyn. 99.6

Briggs, L. F., 343 Waverly Av., Bklyn. 99.6

Harries, S. C., 868 E. 17th St., Bklyn. 99.6

Beaumont, A., D., 764 E. 166th St. 99.5

Donlon, Helen, 128 11th St., L. I. C. 99.5

Freyer, Clara, 16 East 87th St. 99.5

De Valin K. I., 120 Woodbine St., Bn. 98.1

SHOEWORK.

Anderson, George, Thornwood 100

Barry, Thomas H. 212 E. 3d St., Bn. 100

Berger, D. H., 2,284 Davidson Av., Bx. 100

Boden, A., 1,195 Fulton Av., Bx. 100

Devine, M. E., Palo Alto Av., Hollis. 100

Feberis, G., 2,740 Errieson St. E. Elmhurst. 100

Fischer, C. G., 178 Euclid Av., Bklyn. 100

Goldfinger, Leo, 335 E. 166th St., Bronx. 100

Gottesman, J., 106 Norfolk St. 100

Horne, H. F., 1,060 Nelson Av. 100

Keegan, Haverll, 490 3d St., Bklyn. 100

Kopsky, A., 1,706 16th Av., Bklyn. 100

Krassner, L. R., 658 E. 53d St., Bklyn. 100

Lawlor, E. R., 726 Halsey St., Bklyn. 100

Lewis, L., 11 Hollywood Av., Tuckahoe. 100

Marlens, A., 397 Cary Av., W. Brighton. 100

Muller, C. E., 1,609 Glover St., Bx. 100

Reich, Chas., 2,011 Morris Av., Bx. 100

Rosenthal, M., 1,320 Franklin Av., Bx. 100

Rosmarin, G., 1,600 Jesup Av., Bx. 100

Smyth, Eugene J., ——, Bronx. 100

Van Denburgh, J. R., 540 Ft. Washington Av. 100

Weise, C., 628 Bedford Av., Bklyn. 100

Wronwick, C. A., 46 Furman Av., Bklyn. 100

Schiff, L., T., 3,216 Mickle Av., Bx. 99.5

Kelcher, J. A., 20-44 Ericsson St., Elmhurst ..... 99.

Grieve, Walter S., 358 Cary Av., W. Brighton. 98.

VOCATIONAL ACTIVITIES.

SUPERVISOR, SECTION II.

Geissinger, C. A., 57 E. 210th St., City. 72.66

Wolkenstein, F., 462 E. 149th St., Bronx. 69

PRINCIPAL, SECTION II.

Davison, G. M., 1,429 Union St., Bklyn. 95.96

King, M. B., Terrace Av., Hastings-on-Hudson, N. Y. 95.78

Taylor, A. S., 1,421 University Av., Bx. 95.75

Weinberger, D., 1,089 E. Pkwy., Bklyn. 95.75

Wiedenfeld, Molly, 896 E. 172d St., Bx. 95.75

Nixon, L. M. C., 1,042 Fisher Av., Queens 95.5

Pertsch, Lucy, 1,442 Marion Av., Bronx. 95.5

Rudnick, Sarah L., 1,949 Park Av., Bronx. 95.5

Schafets, Rita L., 997 Fox St., Bronx. 95.5

Silverman, R. A., 1,328 Intervale Av., Bronx 95.5

Smith, Mildred, 100 Clairemont Av. 95.5

Somerville, F. M., Mamaroneck, N. Y. 95.5

Astarita, J. R., 219 Elm St., L. I. C. 92.3

Brady, Agnes, 939 E. 219th St., Bklyn. 92.3

Doyle, M. F., 2,172 Belmont Av., Bronx. 92.3

Duffy, B. M., 1,533 Linden St., Queens. 92.3

Goldfarb, Mary, 1,231 Brook Av., Bronx 92.3

Golding, Mary V., 117 E. 92d St. 92.3

Haber, Hannah, 1,228 Ocean Av. Bklyn 92.3

Jacobs, Sadie B., 268 Marcy Av. Bklyn 92.3

Jennings, I. M., 1,036 Union St., Bklyn. 92.3

Maddens, A. J., 1,888 170th St., Bklyn. 92.3

O'Donohoe, Kathleen T., 367 Degraw St., Brooklyn 92.3

Quinn, May V., 1,055 56th St., Bklyn. 92.3

Rafferty, M. H., 226 Nassau Av. Bklyn 92.3

Read, S. V., 196 Wilson St., Brooklyn. 92.3

Rubino, Anna, 12 Orient Av., Brooklyn. 92.3

Sundenstein, Anna M., 18 E. 129 St. 92.3

Tonneson, H. B., 2,954 Valentine Av., Bronx 92.3

Durso, B. J., 53 Ellery St., Bklyn. 99.6

Fessenden, L. V., 1,078 Sterling St., Bklyn 99.6

Leone, A. M., 30 Watts St. 99.6

McConnell, F. C., 347 E. 142d, Bronx. 99.6

McMahon, M., Magaw Place. 99.6

Mosell, H., 248 58th St., Brooklyn. 99.6

O'Donnell, M. C., 112 Riverside Drive 99.6

O'Keefe, M. M., 612 61st St., Bklyn. 99.6

O'Neill, I. A., 202 W. 98th St. 99.6

Ryan, L., 301 W. 108th St. 99.6

Scully, A., 13 Main St., New Rochelle. 99.6

Wagner, R., 2,176 Arthur Av., Bronx. 99.6

Wilhelmsen, R. L., 458 Rutland Av., Englewood, N. J. 99.6

Berker, A., 10,951 Lafferts Blvd., Jamaica 99.5

Bowe, M. E., 9,018 Harvard Av., Jamaica 99.5

Coleman, E. G., 1,857 Carter Av., Bronx. 99.5

Deaton, A. F., 540 Ft. Washington Av. 99.5

Dold, Anna, 226 7th Av., Astoria, L. I. 99.5

Donegan, Sara C., 31 Forley St., Elmhurst 99.5

Egan, May F., 53 W. 153d St., Bronx. 99.5

Emrich, Maude, 348 E. 154th St., Bronx. 99.5

Giants, Margaret, 1,235 Avenue A. 99.5

Holzer, Augusta, 336 E. 4th St. 99.5

Inselman, Augusta, 1,041 Bryant Av., Bronx 99.5

Kirschstein, Ella, B., 687 Crotona Park North, Bronx. 99.5

Laine, Antoinette, 682 Clarkson Av., Bklyn 99.5

Levy, Florence, 1,361 College Av., Bx. 99.5

Mandelowitz, Mollie, 923 Home St., Bx. 99.5

Morrissey, Ella J., 166 11th St., L. I. C. 99.5

Weedman, Molly, 896 E. 172d St., Bx. 99.5

Nixon, L. M. C., 1,042 Fisher Av., Queens 99.5

Pertsch, Lucy, 1,442 Marion Av., Bronx. 99.5

Rudnick, Sarah L., 1,949 Park Av., Bronx. 99.5

Schafets, Rita L., 997 Fox St., Bronx. 99.5

Silverman, R. A., 1,328 Intervale Av., Bronx 99.5

Smith, Mildred, 100 Clairemont Av. 99.5

Somerville, F. M., Mamaroneck, N. Y. 99

CONCERT FOLK GOING ABROAD ON OLYMPIC

John McCormack and Jascha Heifetz Are Among Those to Sail at 1 A. M. Tomorrow.

GEORGE WASHINGTON DUE

U. S. Senator McKinley and Admirals Fletcher and Josephthel Are on Passenger List.

The world of music and the theatre will be well represented among the passengers sailing tomorrow at 1 A. M. on the White Star liner Olympic for Southampton. Among those booked are Jascha Heifetz, violinist; John McCormack, Sophie Breslau, contralto; Sam Bernard, comedian, who is going to Baden Baden; Rosika Dolly, Philip Merivale, who was leading man in "Grounds for Divorce"; Lester Allen, comedian; Joanne Casselle, singer, and Max Gordon, a producer. Other passengers include Ralph Pulitzer, Countess Dentice di Frasso and her brother, Bertrand L. Taylor Jr., Condé Nast and his daughter Natica; Miss Margaret Kahn, daughter of Otto H. Kahn, who is going to London to visit her sister, Mrs. John C. O. Marriott; Colonel Robert M. Thompson, President of the American Olympic Committee; the Right Rev. P. L. Ryan, V. G., of San Francisco, Colonel William E. Wood, Professor James Kendall of Columbia University, Dr. Beardsley Rumel, Captain F. B. Howarth, former Commander of the Olympic; Alfred Pochon, artist, and Mrs. Pochon, Mr. and Mrs. Russell Firestone, John Sanford, Rodman Wanamaker. Also the following:

Louis G. Kaufman, Mr. and Mrs. Robert J. K. McGowan, Milbank Jr., Albert Rathbone, Louis Wolfe, Stevenson Scott. Mr. and Mrs. Elisha Nathaniel P. Hill, Tower, Henry Rendell, Mrs. R. W. Paterson, R. S. Sowsky, Miss M. Willard, Allison Armour, Grinnell Willis, J. Stewart Brown, Mrs. J. Hartford, Miss A. Childs, Mrs. J. Deering, Mr. and Mrs. Winthrop Dwight, Mrs. W. Gowdy Wurdeman, Mrs. M. Graves, Miss A. North, Mrs. H. J. Chisholm, Mr. and Mrs Robert R. Haydock, Mrs. Anna N. Dwight, Miss Anna N. Lanier, Mr. and Mrs. L. H. Mrs. E. M. Kemp, Wise. Mrs. George Kemp, Bertram G. Legg.

From other cities will go:

Miss E. J. Colleson, Mrs. A. Jones, Mr. and Mrs. E. C. Deardon, Mr. and Mrs. H. D. S. R. Lippincott Jr., B. Soule, Miss Ethel Lucas, Mr. and Mrs. P. J. Miss B. Kent, Mr. and Mrs. F. H. A. A. Kent Jr., Blatch, Mrs. W. A. Gardner, Miss F. E. Blatch, Mrs. L. A. Schillinger, Mrs. W. G. Bowman, Mr. and Mrs. Sylvester Fleseheim, Henry L. Glidden, Mrs. Harry Munger, Mr. and Mrs. M. J. Grossman, Mrs. E. W. Webb, C. Bernard Shea, A. E. Winter, Mr. and Mrs. Thomas U. Coe, Mr. and Mrs. T. D. Heed, Mrs. George Park, Mr. and Mrs. Ambrose Tighe, Mr. and Mrs. Angus Tighe, Mr. and Mrs. R. H. Dr. G. Van Loon, Ballard, Mrs. L. T. McIntosh.

The George Washington of the United States Lines, from Bremen, will reach her pier this morning. Among those on board are United States Senator William B. McKinley of Illinois, Rear Admiral Frank F. Fletcher and Mrs. Fletcher, Admiral Josephthal and family, the latter a guest of E. Z. Dimitman, President of the Barber Steamship Lines; E. J. Nally, President of the Radio Corporation of America, and his family.

Others on board are:

George P. Dorcat, Rev. and Mrs. John General C. G. Edgar, Nichols, Mrs. Edgar, Miss M. A. Platt, Herbert V. Walk, Miss Helen Walsh, Mrs. Walk, Robert Sawday, Mrs. W. W. Keek, G. W. Woodbury Judge John Faust, and family, Mrs. Arthur McGraw, Marie Newcomb, Mrs. J. R. Markham Jr. Mrs. T. F. Ware and Miss Markham, family, Joseph Payden, Mrs. H. W. Patch, Colonel F. J. Amweg, Mrs. Margaret Miller, Mrs. Amweg, Storer B. Black, Mrs. F. E. Brooks, Mrs. Black, Miss Edwina Brooks, Miss Margaret Black, Miss J. Hahn and family, Miss M. Mensel, Robert Hopkins, N. T. Lawrence Jr. Mrs. Hopkins, and family, Mrs. E. Harrower, Miss G. V. Marx, Dr. W. H. Hudson, Leo G. Girard and Dr. Humperdinck, family, Adolph Ketcham, Mrs. E. P. Lynch, N. T. Lawrence and family, T. A. Winbigler.

A. L. D. Warner of the Warner Sugar Company is among the passengers who will sail today for Nassau and Cuba on the Munson liner Munargo. He is going to Antilla on business. Others from New York include:

Miss Barbara Burns, Miss Nellie Kiernan, M. E. Canle, Charles Lofthouse, Mrs. Canle, Mrs. Lofthouse, C. M. Colgan, Miss Lillian McDonald, Mrs. Colgan and children, Victor Gibian, Mrs. W. G. Geisler, Lloyd Passage, W. Geisler, Miss Alice M. Scott, Miguel Infante, Miss M. V. Saulor, Miss Ella Juseitus, Mrs. R. E. Spragus. Mrs. Mary M. De Moya,

Among those sailing to-morrow on the Ward liner "Monterey" for Havana, Cuba, and Mexico are:—

A. J. Van Der Slooten, Mrs. C. E. Oaks, P. Stoericco, Mrs. Van Der Slooten, Mrs. Tricarico, R. Hidalgo, E. S. Fox, Mrs. Hidalgo, Mrs. Fox, D. Garcie, Dr. D. N. Appleton, Mrs. Garcia, Mrs. Appleton, L. Wintink, D. E. Desverrine, Mrs. Winink, Mrs. Desverrine, W. A. Gilbert, R. L. Mellian, R. R. Renture, R. F. Stainton, J. V. Dosal, L. E. Chichman, L. E. Caind, T. J. Snow, P. N. Longan, T. T. Hammond, T. M. Tafte Jr., Dr. J. L. Appleton, Dr. A. M. Dunden, Dr. A. M. Enolish, S. G. Murry, Dr. R. Torregrosa, W. H. Hunsinger, Waldemar Helm, L. N. Villalon, Miss A. M. Moreno, Miss S. Krikarian, Miss E. Wright, Miss G. Appleton, Miss A. Bueno, Miss M. K. O'Dell, Mrs. J. Bereras, Mrs. C. M. de Fernandes, Mrs. O. de Monteagudo, Mrs. C. M. de Fernandes, Mrs. R. M. Salicks, Mrs. Mendez de Pena, Mrs. R. Bentura, Mrs. B. Escalante, Mrs. E. Byron, Mrs. T. A. Delano, Mrs. E. Gascas. Mrs. J. B. Lariviere,

TRY TO END ERIE LAND ROW

Railroad and Jersey Officials to Confer on Tunnel Approach.

Special to The New York Times.

TRENTON, N. J., May 7.—In a final effort to reach a settlement out of court, the New Jersey State Highway Commission and officials of the Erie Railroad will confer here tomorrow in the controversy over land owned by the railroad in Jersey City and wanted by the commission for an approach to the Hudson River vehicular tunnel.

Percy H. Stewart of the State Board is insisting that the session be a star chamber proceeding, while John J. Martell, Vice President of the railroad, is equally anxious that reporters be admitted.

The conference is the outcome of an endeavor yesterday by the Bright Legislative Investigating Committee to act as mediator in the dispute. The Highway Commission desires a 30-foot strip of land that runs for two blocks on Twelfth Street, Jersey City, while the Erie contends that the property is necessary to its plans for development.

BUSINESS NOTES.

An auction sale of 750 bales of Australian and New Zealand rabbit skins will be held by the United States Fur Brokerage Corporation, 353 to 354 West Twenty-eighth Street, on May 15. The skins are of both betters' and furriers' grades and will be available for inspection next Wednesday and Thursday.

Jacob Montchar and Murray M. Schwalbaum, copartners trading under the firm name of the Shirley Costume Company, 51 West Twenty-fourth Street, have liquidated their business, effective yesterday.

Miss Aldisa Beall, for the past seven years with Rosenberg Brothers & Brown as head of show room, is now associated with Brown & Geib in a like capacity. Michael Semkow, designer, formerly with the Laurel Dress Company, is also associated with the firm, which is located at 226 to 228 West Thirty-seventh Street.

BUSINESS WORLD

COMMERCIAL PAPER.

Yesterday—1 per cent. for the best names. Wednesday—1 per cent. for the best names. The quotations are for six months' paper.

Tailored Pouch Bags Lead.

The tailored fabric pouch bag is coming in very strongly, according to bag manufacturers here. In the larger cities, it was said yesterday, this type is rapidly replacing the leather flat bags, which continue to sell in the smaller towns. One of the effects, novelties are being brought out. One of these seen yesterday has on one of its sides a handmade insert reproduction in small size of a baby doll. The details of the doll are realistically worked out, both as to face and garments. The doll is named after the star of the "Ziegfield Follies." The bag, which is copyrighted, is made of bengalines, slipper satin, jacquard silks or moires in the leading popular colors. It has a fancy gilt frame of a coat front, chain handle and small knob at the top with a wreath puller. The bags who sesale at $24 per dozen.

Gray Goods Buyers Take It Easy.

Buyers of gray goods in this market yesterday did not exert themselves very much when it came to putting down orders, with the result that one of the quietest days of the present slump was experienced. In the printcloth end of the market buyers took late May deliveries of 39-inch 68-72s from second hands at 10¾ cents. Nearby business was also done in 38½-inch 64-60s and 60-48s at 9⅝ and 7⅝ cents, respectively. Sheetings were very dull, with sales of importance lacking. Spot trading in 37-inch 3.35-yard drills was done at 10¼ cents. The same figure was paid for 72-80 pajama checks.

Cotton Fabrics Generally Quiet.

The gray goods end of the local cotton goods trade is not the only part of it that is going through a dull period right now. Excepting for a continued run on novelty dress fabrics, particularly those embodying artificial silk in one form or another, there is very little business of importance passing at the moment. The heavier colored cottons are especially dull, particularly in cases where recent price shadings by the mills have been carried just enough further by second hands to corral what little business there is. Unless a sustained upturn in cotton comes, despite the acknowledged paucity of wholesale and retail stocks in various parts of the country, buying was said yesterday to be likely to drag until the turn of the half year.

Black Still Tops Hosiery Hues.

Analysis of the hosiery color situation in this city by the Durham Hosiery Mills shows that 13 per cent. of the sales of this merchandise last month were black, while throughout the country 21 per cent. of the sales called for blacks and 79 per cent. for colors. This is a decrease of 3 per cent. in sales of black hose throughout the country, but a slight increase for New York City. About the only real change in the color sales position was that white, which in March held ninth place in the business done throughout the country, moved up to fifth place last month. Peach is now in third place, after having been fifth. These were April's ten leading shades so far as sales in this city were concerned: Black, toast, grain, champagne, sinc, white, harvest, cinnamon, Piping Rock and gravel. Throughout the country these shades varied during the same month in the order named: Black, champagne, peach, toast, white, harvest, gravel, grain, Russian calf and cinnamon.

Outlook for Rayon Good.

The artificial silk situation remains a strong one from the standpoint of the domestic manufacturers. Leading producers have all of the business in the main sizes and qualities that they can take care of, with allotting still being done. Some of the additional facilities for production will be ready before the third quarter is entered upon and will enable a larger advance booking to be taken for that and succeeding periods. The outlook for constantly increasing use of rayon is held to be very bright. It is known that the main producers, particularly those interested in the fine sizes, have been conducting exhaustive experiments looking toward the use of artificial silk in industries where it is not now employed. Before long it is expected that noteworthy practical developments along this line will be forthcoming.

Better Knitted Outerwear Sales.

mand continue to be heard in the knitted outerwear market. The buying is becoming better balanced. Fibre goods are more prominent in the orders that are being received. Balbriggan two-piece jumper frocks remain leading items, with the better grade garments stressed. Buff, bark, rosewood, oriole, orchid, wonder blue and green are among the leading colors. The jumper frock is also selling in rayon fabrics. Slipover sweaters and coats of the latter are receiving growing attention. Pure silk Tuxedos and slip-ons have the support of some of the leading specialty trades.

Thinks Jackets Will Sell Well.

Although the rather limited success that has been met by jackets in the advance Fall business done on manufactured furs to date has brought up a question as to just how "good" these garments will be for the new season, the assertion was made by one of the best posted men in the trade yesterday that they would show up strongly in the later buying. He pointed out that most of the consumer buying of coats at the August fur sales took place on the long ones, women paying whatever is necessary for them and having them kept by the store until colder weather comes. With short coats, on the other hand, there is less consumer call until the time approaches for their use. This, according to the furrier in question, is the principal reason for their slow sale at the moment.

Are Short Hose Here to Stay?

One of the vital questions of the hour in the hosiery trade, according to the special committee of the National Association of Hosiery and Underwear Manufacturers, is whether cuff or "bobbed" hose have come to stay. If this is the case, it is further asked, what is the need of wasting the material now used in manufacturing uppers? Bare knees seem to be especially popular in the larger cities. A recent count in one of the leading hotels here lately indicated that twenty-five out of every thirty women "roll their own." While there is some disagreement among sellers as to just how much of a staple article cuff hose have become, there appears to be no question that they are steadily gaining favor.

Out Against Consignments.

That retail buyers to some extent are dropping their tactics of endeavoring to get knitted outerwear garments on consignment was asserted yesterday by Iser P. Cohen of the Cohen Brothers Manufacturing Company. As an example, Mr. Cohen told of a buyer of a well-known store placing a definite order yesterday for a quantity of knitted outerwear that she had been trying unsuccessfully to get on consignment for some weeks past. The goods at that, Mr. Cohen said, cost her $6 per dozen more than she could have bought them for at the time she began her endeavors for a consignment shipment. Retailers are now seeking knitted outerwear merchandise, he added, whereas only a very short time ago many of them could not be interested at all in the goods. The eagerness of many of what Mr. Cohen called the "weak-kneed brethren" among the manufacturing and distributing ranks to sell on consignment, he said, has been responsible for much of the recent unsettlement.

The Vogue of Long Sleeves.

The present trend toward long and semi-long sleeves on Spring dresses and other ready-to-wear garments has helped some trades and been a restricting influence in others. The long sleeve vogue, it was pointed out yesterday, has notably helped the sale of dress shields, the business in the latter being described as better than in several Spring seasons past. At the same time, however, the vogue, together with other factors, has hampered somewhat the demand for blouses. The separate skirt business has also been affected because of the slackened interest in blouses. So-called "tiny sleeves" are making their appearance in the latter and also in the new knitted outerwear garments, as a modified concession to the present sleeve tendencies.

RUG AUCTION BRINGS ANOTHER $1,000,000

Alexander Smith Sale Passes the Million Mark Two Days in Succession.

For the second day in succession more than $1,000,000 worth of floor coverings were sold yesterday at the fourth day of the $6,000,000 auction of rugs and carpets by the Alexander Smith & Sons Carpet Company. The total for the day was $1,000,800. This brought the sales for the first four days up to $3,675,800. The sales yesterday were $229,200 below those of the day before, although 8,120 more bales were sold.

Bidding was active from the time the sale was resumed at 9 A. M. until after 7 o'clock. This was consistent with the interest of the earlier days, and the interest manifested to the close of the day showed that the bidders were still ready to absorb much more merchandise without any diminution of activity in the bidding.

All offerings were sold somewhat below the revised spring list prices of Dec. 15. The highest price was brought by 15 by 4 Kirman Axminsters, which sold for a high figure of $94.75. The selling average with Lot 1 and ending with Lot 1893, the number of lots sold on the day being 699. The sale will be resumed this morning. It is being conducted by Wilmerding, Morris & Mitchell.

Following is a tabulation of the day's sales:

Size.	Type.	High Price.	Low Price.	Dec. 15 List.
9-0	Manor Tapestry	$17.25	$10.25	$15.00
10-4	Manor Tapestry	9.75	9.15	13.40
8-3	Manor Tapestry	8.00	7.65	9.15
	D Manor Tapestry	1.35	1.27	1.50
12-0	Palisade Vel. Fringed	25.50	21.75	23.50
15-6	Palisade Vel. Fringed	30.25	28.00	31.00
11-4	Palisade Vel. Fringed	20.75	19.25	22.50
10-6	Palisade Vel. Fringed	16.00	15.25	17.15
9-0	Palisade Vel. Fringed	13.50	12.50	15.70
	E Palisade Vel. Fringed	3.10	2.90	2.25
	J Palisade Vel. Fringed	3.50	2.85	4.10
12-4	Carlton Axminster	26.00	25.75	30.00
11-4	Carlton Axminster	25.00	24.50	29.45
10-4	Carlton Axminster	19.75	18.25	22.00
9-0	Carlton Axminster	17.75	16.15	19.50
8-4	Carlton Axminster	9.00		8.75
	D Carlton Axminster	1.85	1.07	2.70
	E Carlton Axminster	1.75	1.50	2.10
	J Carlton Axminster	1.75	1.42	1.70
Mat	Carlton Axminster	1.75	1.42	1.70
12-4	Kirman Axminster	94.75	91.25	89.50
11-4	Kirman Axminster	82.75	77.75	84.25
10-4	Kirman Axminster	23.50	20.75	24.50
9-0	Kirman Axminster	19.50	17.00	21.25
	F Kirman Axminster	3.70	2.40	3.35
	J Kirman Axminster	3.00	2.45	3.00
15-0	Hudson Tapestry	14.75	11.50	14.50
12-0	Hudson Tapestry	13.50	12.00	17.85
11-4	Hudson Tapestry	10.00	8.50	12.00
10-4	Hudson Tapestry	8.75	8.50	9.95
9-0	Hudson Tapestry	5.90	5.50	7.85
	W Hudson Tapestry	.95	.85	.90
12-4	Katonah Velvet	16.00	14.70	18.50
11-4	Katonah Velvet	15.25	11.85	16.50
10-4	Katonah Velvet	10.00	9.00	13.45
8-4	Katonah Velvet	9.00	6.75	9.95

Fire Does Slight Damage in Bank.

Fire starting in a wastebasket in the cashier's cage at the Chatham & Phenix National Bank, 116th Street an dLenox Avenue, did slight damage last evening. It was discovered by employees and nearly extinguished before firemen arrived. The cause of the fire was unknown. The bank had closed about an hour before the fire was discovered.

BUSINESS RECORDS

BANKRUPTCY PROCEEDINGS.

SOUTHERN DISTRICT.

Petitions Filed—Against.

AUGOFF & CO., INC., clothing, 35 Canal Street, by W. Stursberg Schell & Co., for $500; Henry W. T. Mall & Co., $500; Herring Bros., $100. Isaac Siegel was appointed receiver, under $1,000 bond. Judge Goddard. Liabilities, about $170,000; assets, about $100,000.

H. GINSBERG CO., INC., manufacturers of kimonos, 253 Fourth Avenue, Ben Barnow & Co., for $942; M. C. Hoffman & Co., Inc., $3,500; William Ginsberg, $750.

GREYSTONE PHARMACY, 2,458 Broadway, by Samuel J. Cronin, for $200; Simeon L. Ryzar, $400; Morris Greenwald, $365. The members of the firm are Philip Staller and Meyer Harris.

ABRAHAM KIRSHMAN, doing business as Kirshman's, coats and suits, 9 Division Street, by Edmund Wright-Ginsberg Co., Inc., for $904; Marcus Klopper Co., $344; Samuel Strauss Sons & Co., Inc., $729.

Petitions Filed—By.

THE HARTMANN FOOD PRODUCT CO., INC., 237 Twenty-second Street—Liabilities, $42,608; assets, $62,450. Main items being machinery and fixtures, $56,959; insurance, $20,000. Lester M Friedman was appointed receiver, under $2,000 bond, by Judge Goddard. Principal creditors are: John C. Eidt, $2,700, secured; Liberty Union State Bank, $5,250, secured; C. H. Jones, $3,423; Mrs. Irma C. Hartmann, $4,312.

JOSEPH S. LINDSTEIN, plumber, 136 West 122d Street—Liabilities, $4,690; no assets.

STANISLAV PORCELLI, also known as Louis Porcelli, clerk, 50 Woodlawn Avenue—Liabilities, $2,819; no assets.

Receivers Appointed.

COLON KNITTING CO., INC., 148 Madison Avenue—Albert A. Schwartz appointed, under $7,500 bond; liabilities not stated; assets, about $15,000.

BENJAMNIN GOLDFARB, coats and suits, 112 Division Stree—E. Gerson Rieger appointed, under $1,000 bond; liabilities, about $10,000; assets, about $2,000.

I. EDELSTEIN & SON, hats and caps, 208 Greene Street—Nelson Lee Cannon appointed, under $4,000 bond.

Schedules Filed.

BOOS CO., INC., dealers in cocoa, 15 William Street; liabilities, $158,092; assets, $8,618, main item being accounts, $6,904. Principal creditors are Royal Bank of Canada, $100,000, secured; W. Graham & Co., $4,961, secured; African & Eastern Trading Co., $5,152, secured.

ABRAHAM JACOBS, furs, 131 West 29th Street—Liabilities, $11,000; assets, $4,000, main items being accounts, $4,733. Principal creditors are Elias Jacobowitz, $6,000; Max Steger, $2,000.

PANNIE JAMES, doing business as Reliable Upholstering Co., 1,388 Boston Road—Liabilities, $6,458; assets, $50.

EASTERN DISTRICT

Petitions Filed—Against.

MENDELL GLASS, 570 Elton Street, Brooklyn.—Liabilities, $25,743; no assets.

JOSEPH GIBSOFF'S, merchant, Huntington L. I.—Liabilities, $1,010; no assets.

SAMUEL PARITSKY, cap maker, 365 Amboy Street, Brooklyn.—Liabilities, $6,853; no assets.

ISRAEL GROTSKY, cap maker, 1,097 Douglass Street, Brooklyn.—Liabilities, $6,853; no assets.

LOUIS GOLDBERG, ladies' tailor, 9,810 Flatlands Avenue, Brooklyn.—Liabilities, $2,824; assets, $50.

Receivers Appointed.

MAX SMELICH & HARRY LEMKOWITZ, copartners, trading as H. & M. Clothing Co., 1,663 Myrtle Avenue, Brooklyn, Judge Campbell has appointed John T. McCaffrey in bond of $1,000.

IN OTHER DISTRICTS.

Special to The New York Times.

NEWARK, May 7.—A schedule of the assets and liabilities of the Carton Motor Company, which was placed in the hands of the receiver on Feb. 19, was filed today. The liabilities were listed at $66,420 and the assets at $14,346.

According to an accounting filed today by Charles D. Rose, receiver for the Howe Rubber Corporation of New Brunswick; creditors will receive between 25 and 30 per cent. of their claims. Claims are listed at $806,179, and the balance on hand is $190,866; disbursements to date have been $42,734.

Special to The New York Times.

ROCHESTER, N. Y., May 7.—An involuntary petition in bankruptcy was filed today against the Paramount Recreation Company, Inc., of Buffalo, N. Y., by three creditors. The E. H. Close Realty Company is the principal creditor named, its claim being for $12,916.62.

The L. & W. Clothes Shop, conducted by Charles and Bella Wallace of Dunkirk, filed a petition with liabilities listed at $20,336.44 and assets at $4,354.79.

Special to The New York Times.

CHICAGO, May 7.—A petition in bankruptcy was filed today by Hummer Garage and Service Company, 1,606 Vincennes Avenue, with liabilities of $12,196, and assets, $1,977.

JUDGMENTS.

Filed yesterday; the first name being that of the debtor:

In New York County.

Albats, Henry—P. Mntrange.....$274.90
Anderson, August—J. McMall, costs.....$118.25
Anderson, Sophie—J. McMall, costs.....$110.36
Buckingham & Moak Co.—Hardman, Peck & Co.....$921.28
Beatty, Geo. W.—Landcraft Corp.....$198.20
Rosenberg, Herman H. and Alexander Miller, by gullen.....$1,622.60
Same—H. Miller.....$100.00
Buff, Hyman—I. Gordon et al.....$208.35
Burton, Crawford—Brooks Bros.....$851.95
Bach, Charlotte—A. Klein.....$100.75
Bergar, Morris—J. H. Cook.....$16,176.03
Carelo, Louis—Buller Bros.....$197.36
Codagoti, Alexander—Commercial Credit Corp.....$227.85
Same—same.....$1,084.90
Condesmanolis, George—Dowras Realty Co., Inc.....$589.90
Dalkowski, Anna—Endicott, Johnson Corp.....$12.55
Duffy, Sydney G.—J. Simondinger et al.....$241.05
Downs, M. B.—T. Edelstein.....$275.38
Egan, Charles, and Capital City Surety Co. —People, &c.....$288.05
Foreman, George—L. Newman & Sons, Inc.....$500.00
Feingold, Morris—F. J. Paster.....$140.47
Fischel, Irving S.—O. Blum, et al.....$2,957.57
Fitterman, Rubin—R. D. Truswell, costs.....$534.9o
Fitterman, Jennie—R. D. Truswell, costs.....$100.84
Garfein, Aaron—F. Brown.....$167.50
Gumbiner, Samuel E.—Irwinesi Holding Corp.....$476.65
Ginsberg, Nathan—I. Engel.....$1,196.10
Griffiths, Geo. W.—E. Wilhelm.....$17,382.94
Guerra, Arthur—Waldock & Gunther, Inc.....$749.50
Harris, George—J. G. Bozza, costs.....$113.85
Horbert, Joseph—Gotham Nu. Bank of N. Y.....$2,821.70
Hillman, Albert H.—Pictorial Review Corp., costs.....$146.70
Hymann, Barry—Commercial Credit Corp.....$145.98
Harris, David—Empire City Subway Co., Ltd.....$35.
Harr Products, Inc.—W. G. Ihrig.....$265.10
Jackson, Harry E.—R. D. Robineon.....$838.81
Jones, Frank, and Hyman Kasser—People, &c.....$1,000.00
Kaplan, Israel S.—N. Y. Tribune, Inc.....$137.10
Krisberg, Max—B. Griffin.....$254.39
Kelly, James J.—Northern Grain Co.....$503.39
Same—T. Lennze.....$447.11
Kavanaugh, Charles—S. M. Farish.....$1,069.94
Same—A. Farish.....$137.65
Lipshitz, Irving and Louis Seigelman—F. Levy.....$443.98
Litowitz, Isaac, and Samuel Litoff (Litowotz & Litoff)—F. Brown.....$299.87
Libman, Abraham L., and Allman Construction Corp.—P. Florentine, &c.....$540.75
Same—Lenox Sand & Gravel Co.....$450.75
Lange, Carl O. (C. O. Lange & Co.)—Dunkirk Macaroni & Supply Co.....$1,897.45
Levine, Louis—Commercial Credit Corp.....$7.87
Laser, Sadie, and Isidor Schwartz—People, &c.....$800.00
Montgomery, Frederick—A. H. Fierstone.....$100.00
Same—A. E. Fierics.....$100.50
M. Dockell & Co., Inc.—Edmund Wright Ginsberg Co., Inc.....$1,196.10
Milanese, Antonio—E. H. McDeough.....$106.15
Montgomery, Frederick—J. McMall, costs.....$116.25
Same—B. A. Frerichs.....$100.00
Nay, George W.—R. M. C. Carson et al.....$461.85
Nissman, Saul—Van Camp Products Co.....$156.07
Odde, John—Commercial Credit Corp.....$154.07
One Hundred Eighty-fourth Street Construction Corp. and Harry Turak—F. Ammonnes Jr.....$1,000.00
Perlman, Harry—F. Lalkin.....$538.57
Platt, John—B. Burnett.....$224.95
Potts, Don—Indian Refining Co., Inc.....$311.50
Pettit, Lloyd W.—Commercial Credit Corp.....$157.34
Reed, Walter P.—A. G. Reed, costs.....$102.47
Rosenthal, Morris, and Arnold Investing Co.—Stephen Post Co., Inc.....$165.70
Rotheleer, Minnie, and Sarah Gans—M. Nemets.....$1,892.29
Rothenberg, Charles, and Irving F. Marks—Financial Guild, Inc.....$1,535.13
Raphael, Benjamin—Hare & Chase, Inc.....$230.63
Ramolene Corp.—Garfield National Bank of N. Y.....$5,044.34
Schleicher, George—O. A. W. Co. et al, costs.....$115.50
Schmidt, Gertrude E. Vail.....$545.00
Gouch, William E.—W. A. Case & Son Mfg. Co.....$1,472.44
Santoro, Samuels C. H. Mutter & Son.....$407.23
Firms Construction Co. et al.—Frank D. Goldring, &c.....$288.05
J. and H. Hotel Co. et al.—Municipal Bank.....$1,088.56
Hoffman, Benjamin—William A. Case & Son Mfg. Co.....$11,472.44
Polozzo, Frank—Anthony Marandi.....$245.58
Dezzoffy & Janosko—The William B. Sing Co.....$345.02
Hirsch, George and Francis Jacob Cohen, Partners.....$736.95
Golden, Frank—Sidney Seerlip.....$384.40
Feyzer & Shea—Shelter Island Heights Assn.....$111.47
Papallo, Nicholas—E. L. Hollywell.....$175.36
Schwartz, Sigmund—Coco Bros.....$610.52
Geller & Schwartz—Joseph Coco.....$297.30
Hoffman, Isidore—Manufacturers Bank of Scharf for $600; Helen B. Nash $400, and H. Sidney Landau, $500. Judge Garvin has appointed Michael McDonough receiver, in bond of $500.

Petitions Filed—By.

MENDELL GLASS, 570 Elton Street, Brooklyn.—Liabilities, $25,743; no assets.

ISIDORE KRUTMAN AND JULIUS WEISSMAN, copartners, trading as Krutman & Weissman, manufacturing knit goods, 1,388 Boston Road; Ruth L. Schaefer for $600; Helen B. Nash $400, and H. Sidney Landau, $500. Judge Garvin has appointed Michael McDonough receiver, in bond of $500.

Petitions Filed—By.

MENDELL GLASS, 570 Elton Street, Brooklyn.—Liabilities, $25,743; no assets.

JOSEPH GIBSOFF'S, merchant, Huntington L.—Liabilities, $1,010; no assets.

SAMUEL PARITSKY, cap maker, 365 Amboy Street, Brooklyn.—Liabilities, $6,853; no assets.

ISRAEL GROTSKY, cap maker, 1,097 Douglass Street, Brooklyn.—Liabilities, $6,853; no assets.

LOUIS GOLDBERG, ladies' tailor, 9,810 Flatlands Avenue, Brooklyn.—Liabilities, $2,824; assets, $50.

Receivers Appointed.

MAX SMELICH & HARRY LEMKOWITZ, copartners, trading as H. & M. Clothing Co., 1,663 Myrtle Avenue, Brooklyn, Judge Campbell has appointed John T. McCaffrey in bond of $1,000.

IN OTHER DISTRICTS.

Special to The New York Times.

NEWARK, May 7.—A schedule of the assets and liabilities of the Carton Motor Company, which was placed in the hands of the receiver on Feb. 19, was filed today. The liabilities were listed at $66,420 and the assets at $14,346.

According to an accounting filed today by Charles D. Rose, receiver for the Howe Rubber Corporation of New Brunswick; creditors will receive between 25 and 30 per cent. of their claims. Claims are listed at $806,179, and the balance on hand is $190,866; disbursements to date have been $42,734.

Special to The New York Times.

ROCHESTER, N. Y., May 7.—An involuntary petition in bankruptcy was filed today against the Paramount Recreation Company, Inc., of Buffalo, N. Y., by three creditors. The E. H. Close Realty Company is the principal creditor named, its claim being for $12,916.62.

The L. & W. Clothes Shop, conducted by Charles and Bella Wallace of Dunkirk, filed a petition with liabilities listed at $20,336.44 and assets at $4,354.79.

Special to The New York Times.

CHICAGO, May 7.—A petition in bankruptcy was filed today by Hummer Garage and Service Company, 1,606 Vincennes Avenue, with liabilities of $12,196, and assets, $1,977.

JUDGMENTS.

Filed yesterday; the first name being that of the debtor:

In New York County.

Albats, Henry—P. Mntrange.....$274.90
Anderson, August—J. McMall, costs.....$118.25
Anderson, Sophie—J. McMall, costs.....$110.36
Buckingham & Moak Co.—Hardman, Peck & Co.....$921.28
Beatty, Geo. W.—Landcraft Corp.....$198.20
Rosenberg, Herman H. and Alexander Miller, by gullen.....$1,622.60
Same—H. Miller.....$100.00
Buff, Hyman—I. Gordon et al.....$208.35
Burton, Crawford—Brooks Bros.....$851.95
Bach, Charlotte—A. Klein.....$100.75
Bergar, Morris—J. H. Cook.....$16,176.03
Carelo, Louis—Buller Bros.....$197.36
Codagoti, Alexander—Commercial Credit Corp.....$227.85
Same—same.....$1,084.90
Condesmanolis, George—Dowras Realty Co., Inc.....$589.90
Dalkowski, Anna—Endicott, Johnson Corp.....$12.55
Duffy, Sydney G.—J. Simondinger et al.....$241.05
Downs, M. B.—T. Edelstein.....$275.38
Egan, Charles, and Capital City Surety Co. —People, &c.....$288.05
Foreman, George—L. Newman & Sons, Inc.....$500.00
Feingold, Morris—F. J. Paster.....$140.47
Fischel, Irving S.—O. Blum, et al.....$2,957.57
Fitterman, Rubin—R. D. Truswell, costs.....$534.9o
Fitterman, Jennie—R. D. Truswell, costs.....$100.84
Garfein, Aaron—F. Brown.....$167.50
Gumbiner, Samuel E.—Irwinesi Holding Corp.....$476.65
Ginsberg, Nathan—I. Engel.....$1,196.10
Griffiths, Geo. W.—E. Wilhelm.....$17,382.94
Guerra, Arthur—Waldock & Gunther, Inc.....$749.50
Harris, George—J. G. Bozza, costs.....$113.85
Horbert, Joseph—Gotham Nu. Bank of N. Y.....$2,821.70
Hillman, Albert H.—Pictorial Review Corp., costs.....$146.70
Hymann, Barry—Commercial Credit Corp.....$145.98
Harris, David—Empire City Subway Co., Ltd.....$35.
Harr Products, Inc.—W. G. Ihrig.....$265.10
Jackson, Harry E.—R. D. Robineon.....$838.81
Jones, Frank, and Hyman Kasser—People, &c.....$1,000.00
Kaplan, Israel S.—N. Y. Tribune, Inc.....$137.10
Krisberg, Max—B. Griffin.....$254.39
Kelly, James J.—Northern Grain Co.....$503.39
Same—T. Lennze.....$447.11
Kavanaugh, Charles—S. M. Farish.....$1,069.94
Same—A. Farish.....$137.65
Lipshitz, Irving and Louis Seigelman—F. Levy.....$443.98
Litowitz, Isaac, and Samuel Litoff (Litowotz & Litoff)—F. Brown.....$299.87
Libman, Abraham L., and Allman Construction Corp.—P. Florentine, &c.....$540.75
Same—Lenox Sand & Gravel Co.....$450.75
Lange, Carl O. (C. O. Lange & Co.)—Dunkirk Macaroni & Supply Co.....$1,897.45
Levine, Louis—Commercial Credit Corp.....$7.87
Laser, Sadie, and Isidor Schwartz—People, &c.....$800.00
Montgomery, Frederick—A. H. Fierstone.....$100.00
Same—A. E. Fierics.....$100.50
M. Dockell & Co., Inc.—Edmund Wright Ginsberg Co., Inc.....$1,196.10
Milanese, Antonio—E. H. McDeough.....$106.15
Montgomery, Frederick—J. McMall, costs.....$116.25
Same—B. A. Frerichs.....$100.00
Nay, George W.—R. M. C. Carson et al.....$461.85
Nissman, Saul—Van Camp Products Co.....$156.07
Odde, John—Commercial Credit Corp.....$154.07
One Hundred Eighty-fourth Street Construction Corp. and Harry Turak—F. Ammonnes Jr.....$1,000.00
Perlman, Harry—F. Lalkin.....$538.57
Platt, John—B. Burnett.....$224.95
Potts, Don—Indian Refining Co., Inc.....$311.50
Pettit, Lloyd W.—Commercial Credit Corp.....$157.34
Reed, Walter P.—A. G. Reed, costs.....$102.47
Rosenthal, Morris, and Arnold Investing Co.—Stephen Post Co., Inc.....$165.70
Rotheleer, Minnie, and Sarah Gans—M. Nemets.....$1,892.29
Rothenberg, Charles, and Irving F. Marks—Financial Guild, Inc.....$1,535.13
Raphael, Benjamin—Hare & Chase, Inc.....$230.63
Ramolene Corp.—Garfield National Bank of N. Y.....$5,044.34
Schleicher, George—O. A. W. Co. et al, costs.....$115.50
Schmidt, Gertrude E. Vail.....$545.00
Gouch, William E.—W. A. Case & Son Mfg. Co.....$1,472.44
Santoro, Samuels C. H. Mutter & Son.....$407.23
Firms Constru

Eighty-eight different Bond Issues to choose from—our May circular.

Send for your copy

The National City Company
Main Office: National City Bank Building
Uptown Office: 52nd St. & Madison Ave.

A copy of our May Bond Circular will be sent to any investor upon request.

It lists 140 issues of conservative bonds.

Ask for Circular A-11

Harris, Forbes & Co
Pine St., Cor. William
NEW YORK

Bonds

City of New York
4¼% Gold Bonds
Due May 1, 1964
To yield 4.05%

Exempt from all Federal and New York State Income Taxes
Legal for Savings Banks and Trust Funds

Colston, Heald & Trail
Telephone Rector 6960
100 Broadway New York
Keyser Bldg. Baltimore

EXEMPT FROM ALL FEDERAL INCOME TAXES
Legal Investment for Savings Banks and Trust Funds in New Jersey

City of Perth Amboy
New Jersey
4¾% Water Bonds
Due March 2, 1950-1964
Legal opinion of Messrs. Caldwell & Raymond
PRICES:
1938-34 maturities, to yield 4.80%
1935-44 maturities, to yield 4.75%
Circular on request

B. J. Van Ingen & Co.
46 Cedar St. New York
Telephone John 6364

Conservative Investments

SHIELDS & COMPANY
MEMBERS NEW YORK STOCK EXCHANGE
52 CEDAR STREET
New York

FINANCIAL MARKETS

Stocks Move Irregularly, but Advances Are Numerous—Sterling Holds Firm.

No movement of great importance occurred on any market yesterday. Sales to take speculative profits continued on the Stock Exchange, but the irregularity in prices caused by them did not obscure a general aspect of great firmness. Sterling hardly changed and the Bank of England reported £171,000 gold taken for export, mostly for India and making some £1,220,000 withdrawn since free gold payments were resumed. Next to a potential American demand for gold in London (which would not be warranted by the present rate for sterling) the Far Eastern demand has been the most troublesome part of the gold-redemption problem. In pre-war days, a large outlet to that destination was apt to be balanced by drawing gold to London from New York or the Continent.

Somewhat more interest was taken by Wall Street in the grain and cotton markets; partly because an important Government forecast and condition estimate on wheat is due today, partly because the cotton trade has lately been forced to revise its ideas on the growing crop. Wheat prices at one time yesterday had fallen 3¼ cents, after their 5¾-cent rise of the day before. A market so surcharged with impulsive but wholly uncertain speculation as the grain market of recent weeks and months does not take too many chances on the immediate eve of an official estimate. The spot price of cotton went yesterday to the lowest since Dec. 13—a figure 3½ cents a pound below the year's high point and barely 1¼ above the low price of 1924. But speculation in cotton has had long experience in "discounting" ruin from a protracted drought, only to discover that even greatly belated rain will often suffice for the hardy cotton-plant with its long "tap root," and meantime Europe has evidently found that the supplies accumulated through its previous heavy buying are large enough.

Except for Wednesday, yesterday's Stock Exchange transactions were the largest in seven weeks. There were numerous advances and declines running to several points, but as a whole the stock market showed much steadiness, with evidence of a well-distributed demand. Such irregularity as arose in the early trading, however, continued up to the last.

As might have been expected, after the first week of resumption of free gold payments, yesterday's Bank of England statement was extremely interesting. The Bank's loss of gold coin and bullion for the week is £1,058,801, just the amount foreshadowed by the daily reports of gold paid out for export. Of the gold thus withdrawn, only £50,000 was obtained through presentation of Bank of England notes in general circulation; the balance of £969,000 was drawn from the banking reserve, mostly in the form of notes which were then cashed in gold at the issue department. Notwithstanding this large reduction in the banking reserve, and as a consequence of net decrease of £3,762,000 in the Bank's deposits, the ratio of reserve to deposits, which was 32.12 per cent. a week ago, falls only to 22.02.

This ratio is still far below the traditional "40 per cent. minimum" of pre-war years, but it is higher than any percentage reached in the five years before last month. Perhaps more interest will attach to the calculation of another percentage, which the Bank does not report. What our own market calls the "reserve ratio against note circulation" has never concerned the Bank of England in the past, because its note issues, like our gold certificates, were always secured up to 100 per cent. by gold. But the present pledge of gold redemption for the "currency notes" as well as the Bank of England notes creates a different position. Adding together this week's outstanding total of both kinds of notes, a little figuring will show that the gold now held in the Bank of England (including the £27,000,000 "reserve note reserve" transferred to it last week) amounts to 36¼ per cent. of the total note circulation, as against 35½ a week ago.

MONEY.

THURSDAY, MAY 7, 1925.

Stock Exchange call money fluctuated nervously, forenoon market being held up by heavy withdrawals, which put renewals around 4 per cent., but later cessation of demand from this quarter brought a decline to 3¾, and then to 3½ per cent. in early afternoon. There was an outside market which shaded these figures a fraction. Time money continued dull, bankers' quotations of 4 per cent. for everything beyond four months finding little interest to borrowers. There was a fair business doing in near dates at 3¾ per cent. Call loans against acceptances hardened a fraction to 3½ per cent., but bank bills remained unchanged. Commercial paper was also discounted without variation in quiet trading.

Call Loans.

Renewals.	High.	Low.	Last.	Week Ago.	Year Ago.
4	3¾	3½	3½	3½	3½

Time Loans.

	Thurs.	Wednesday.
	Day.	Day.
Sixty-ninety days	3¾ bid	Not Quot.
Four, five and six months	3¾ bid	Not Quot.

Commercial Paper.

	Thurs.	Wednesday.
	Day.	Day.
Best names, 4 to 6 months	4	4
Other names, 4 to 6 months	4¼	4¼

Rediscount Rate, Reserve Bank.

Rate on all classes of rediscountable paper, 3½ per cent. Rate fixed Feb. 27, when it was advanced from 3 per cent., which had been in effect since Aug. 8, 1924.

Bankers' Acceptances.

	Asked.
Call loans against acceptances	3½
Prime bankers' acceptances eligible for purchase or rediscount by Federal Reserve Banks. Rates quoted are for discount at purchase:	
	Bid. Asked.
Thirty days	3¼ 3
Sixty days	3¼ 3
Ninety days	3¼ 3
Four months	3¼ 3
Six months	3¼ 3
Non-member bid private bankers, 60-90 days	3½ 3¾

London Market.

Money in London ½ up at 4½ per cent.; short bills unchanged at 4 15/16@4¾ per cent.; three months' bills unchanged at 4 13/16 per cent.

Bar gold was unchanged at 84s 11¾d. London cables stated that the Bank of England sold £48,000 gold bars, destination unknown, and that £232,000 in gold sovereigns was taken for export, £215,000 to India and £5,000 to Gibraltar.

Clearing House Exchanges.

Exchanges of checks at the New York Clearing House, $1,000,000; balances, $66,000,000; Federal Reserve credit balance, $52,000,000; exchanges this day a year ago, $746,000,000.

SILVER BULLION.

Bar silver in London unchanged at 31¾d per ounce; New York price 70 at 67½.

Range for 1925:

	Highest.	Lowest.
London	32 1/16	31 11/16
New York	70	67½

Range for 1924:

	Highest.	Lowest.
London	32 1/16	31 11/16
New York	70	67½

NEW YORK STOCK EXCHANGE TRANSACTIONS

THURSDAY, MAY 7, 1925.

Day's Sales.	Wednesday.	Tuesday.	A Year Ago.	Two Years Ago.	Year to Date.	Same Period 1924.	Same Period 1923.	Same Period 1922.	Same Period 1921.
1,770,900	1,943,097	1,585,821	470,685	1,020,701	144,691,302	97,542,789	89,021,169	95,172,485	66,304,908

Sales. | High. | Low. | Last. | Net Chg. | Bonds. | Net Chg.

1,600 Abitibi Pow. & Paper (4) 68 68 68 68 +1
117 117 117 117 +1
Advance Rumely pf. (8) 66 66 66 66 +1
Advance Rumely pf. (A) 66 66 66 66 +1
Aeolian Weber Piano & Player 117 117 117 117 +1
Ajax Rubber 11¾ 11¾ 11¾ 11¾ +¼
Alaska Juneau 1¾ 1¾ 1¾ 1¾ +¼
1,800 Air Reduction (4) 101½ 102 101½ 102 +1
2,400 Ajax Rubber 42¾ 43 42¾ 43 +¼
100 Alaska Juneau 1¾ 1¾ 1¾ 1¾ +¼
5,300 Allied Chem. & Dye (4) 137 137½ 136½ 137½ +1
Allied Chem. & Dye pf. (7) 119½ 119½ 119½ 119½ +½
4,600 Allis-Chalmers Mfg. (2) 77 77½ 76½ 77½ +1
Am. Agricul. Chemical 107 107 107 107 +1
Am. Agricul. Chem. pf. 118 118 118 118 +1
2,400 American Bank Note (5) 171 171 171 171 +1
100 American Beet Sugar 31 31 31 31 +1
6,600 American Bosch Magneto 25¾ 26¼ 25¾ 26¼ +¼
100 American Brake Shoe & Fdy. (6) 107 107 107 107 +1
American Can (17) 187 187 187 187 +1
American Can pf. (7) 117½ 117½ 117½ 117½ +½
11,200 Am. Car & Fdy. (8) 104 106½ 104 106½ +2½
100 Am. Chain, Class A (3) 74 74 74 74 +1
American Chicle 93 93 93 93 +1
100 Am. Druggist Syndi. (30c) 24 24 24 24 +1
American Encaustic Tiling 13 13 13 13 +1
1,200 Am. Express (6) 135 135½ 134½ 135½ +1
5,600 Am. & For. Power (7) 37½ 38¾ 37½ 38¾ +1½
1,100 Am. & For. Pow. pf. (7) 89 89¼ 88¾ 89¼ +¼
Am. & For. Pow. 6% pf. (6) 125¾ 126 125 125 +1
100 Am. Hide & Leather 10 10 10 10 +1
100 Am. Hide & Leather pf. 59 59 59 59 +1
1,100 American Ice (7) 41 41 41 41 +1
American Ice pf. (6) 84 84 84 84 +1
400 Am. International 14 14 14 14 +1
Am. La Fr. Fire Eng. (1) 26¾ 26¾ 26¾ 26¾ +¼
Am. Linseed (7) 41 41 41 41 +1
Am. Linseed pf. (7) 77 77 77 77 +1
1,400 American Locomotive 118 118 118 118 +1
American Locomotive pf. 111 111 111 111 +1
4,900 Am. Radiator (4) 35 35 35 35 +1
Am. Radiator pf. 107 107 107 107 +1
Am. Safety Razor (3) 24 24 24 24 +1
1,200 Am. Smelt. & Ref. (3) 47 47 47 47 +1
200 Am. Steel Foundries (3) 46 46 46 46 +1
4,800 Am. Sugar Refining 87¾ 88¾ 87¾ 88¾ +1
Am. Sugar Ref. pf. (7) 97 97 97 97 +1
5,800 Am. Tobacco (6) 136 136 135½ 136 +1
Am. Tobacco pf. (6) 136 136 136 136 +1
2,800 Am. Tel. & Tel. (9) 138 138½ 137½ 138½ +1
4,600 Am. Tobacco (7) 93 93 92 92 +1
3,400 Am. Tobacco, Class B (7) 93 93 92 92 +1
100 Am. Typefounders (3) 48 48 48 48 +1
5,100 Am. W. W. & Elec. (1.20) 20¾ 21 20¾ 21 +¼
100 Am. W. W. & E. 1st pf. (7) 101¼ 101¼ 101¼ 101¼ +¼
4,900 American Woolen 87 88¾ 87 88¾ +1
1,400 American Zinc, L. & S. pf. 77½ 77½ 77½ 77½ +½
Am. Writing Paper pf. (7) 70 70 70 70 +1
1,300 American Zinc, L. & S. 25 25 25 25 +1
Am. Zinc, L. & S. pf. 58 58 58 58 +1
2,600 Anaconda Copper (3) 37¾ 37¾ 37¾ 37¾ +¼
Ann Arbor 27½ 27½ 27½ 27½ +½
2,400 Ann Arbor pf. 57 57 57 57 +1
Armour & Co. Del. pf. (7) 89¾ 89¾ 89¾ 89¾ +¼
700 Armour of Ill. A (1) 25¾ 25¾ 25¾ 25¾ +¼
3,100 Associated Oil (1½) 36¾ 37¾ 36 36 +1
1,700 Atchison, Top. & S. Fe (7) 119½ 119½ 118 118 +1
100 Atch., Top. & S. Fe pf. (5) 98¾ 98¾ 98¾ 98¾ +¼
700 Atlantic Birm. & At. 5¾ 5¾ 5¾ 5¾ +¼
1,700 Atlantic Coast Line (7) 162½ 165 162½ 163 +1
1,600 Atl., Gulf & West Indies 47¾ 47¾ 46¾ 46¾ +1
Atl., Gulf & W. Indies pf. 46¾ 46¾ 46¾ 46¾ +1
900 Atlantic Refining (2) 103¾ 104¾ 103¾ 104¾ +1
Atlantic Refining pf. (7) 115¾ 115¾ 115¾ 115¾ +¼
Atlas Tack 11¾ 11¾ 11¾ 11¾ +¼
600 Austin Nichols 23½ 24 23½ 24 +¼
14,300 Baldwin Locomotive (7) 114½ 115½ 114½ 115½ +1
Baldwin Loco. pf. (7) 110 110 110 110 +1
7,400 Baltimore & Ohio (5) 77¾ 78¾ 77¾ 78¾ +1
100 Bangor & Aroostook (8) 40 40 40 40 +1
1,800 Barnsdall Class A 22¾ 23 22¾ 23 +¼
100 Barnsdall Class B 17½ 17½ 17½ 17½ +¼
100 Barnsdall Corp. 11¾ 11¾ 11¾ 11¾ +¼
100 Barnsdall Corp. pf. 77 77 77 77 +1
Barnsdall Class A pf. 77 77 77 77 +1
100 Barnsdall Class B pf. 77 77 77 77 +1
100 Barnsdall Corp. pf. 77 77 77 77 +1
100

We offer at market—

$25,000
United Light & Railways
5s, 1932

$25,000
Utah Light & Traction
5s, 1944

$25,000
Niagara, Lockp. & Ont. Pr.
5s, 1955

$25,000
International Paper
6s, 1955

$50,000
American Tel. & Tel.
5s, 1960

$25,000
West Penn Power
5s, 1963

STONE & WEBSTER
INCORPORATED
120 Broadway, New York
Telephone Rector 6020
BOSTON CHICAGO

LEE, HIGGINSON & Co.
Established 1848
NEW YORK
BOSTON CHICAGO

HIGGINSON & CO.
London

LAGE & CO.
Members
New York Stock Exchange
Chicago Stock Exchange

INVESTMENT SECURITIES

160 BROADWAY
New York
NEW YORK CHICAGO

New York Railways Corporation

OLD ISSUES
NEW ISSUES

BOUGHT-SOLD-QUOTED

Wm Carnegie Ewen
Investment Securities
2 Wall Street New York
Telephone Rector 3273-4

Opportunity

is now offered in seasoned dividend paying securities.

Our facilities are at the disposal of small and large investors.

Inquiries relating to investments promptly answered.

Send for
Tri-Weekly Stock Letter
Ask for T. 239

Curb Securities Bought or Sold for Cash

John Muir & Co
Members
New York Stock Exchange
New York Cotton Exchange
61 Broadway New York

BONDS ON STOCK EXCHANGE

THURSDAY, MAY 7, 1925.

	Day's Sales.	Wednesday.	Year Ago.	2 Years Ago.	1925.	1924.	1923.
U. S. Gov't bonds....	$1,285,650	$933,000	$5,518,900	$4,727,150	$145,453,310	$355,713,860	$318,390,450
Other domestic bonds.	9,995,000	13,245,500	6,612,000	5,683,500	977,614,000	714,088,800	658,328,800
Foreign bonds.....	4,228,500	3,219,000	1,567,500	1,116,500	239,400,900	166,306,200	195,108,400
Total all bonds...	$15,509,150	$17,402,500	$13,699,400	$11,527,150	$1,362,468,710	$1,236,108,860	$1,166,827,650

UNITED STATES GOVERNMENT LOANS.

—Range Since Date of Issue— High.	Date.	Low.	Date.	—Range 1925— High.	Low.	Sales.	Issue.	Open.	High.	Low.	Last.	Net Chge.	Closing Bid.	Asked.	Yield.
100.1	Oct. 10,'23	86.1	June 2,'21	101.29	100.24	60	Liberty 3½s, 1932-47	100.30	101.1	100.30	100.31	—1	100.31	101.00	3.26
102.25	Oct. 19,'22	86.4	July 11,'21	101.23	100.26	3	Liberty 3½s, registered	100.27	100.27	100.27	100.27	—6	....	....	3.78
102.13	Aug. 15,'24	81.00	May 19,'20	101.25	101.11	..	Lib. 1st cv. 4s, 1932-47	....	....	....	....	....	101.27	....	
102.6	July 29,'24	83.25	May 19,'20	101.6	101.6	..	Lib. 1st cv. 4s, reg.	....	....	....	....	....	....	....	
102.13	July 8,'24	81.12	May 20,'20	101.9	100.20	..	Liberty 2d 4s, 1927-42	....	....	....	....	....	101.6	....	3.55
101.16	July 22,'24	81.18	May 21,'20	100.31	100.14	..	Lib. 2d 4s, registered	....	....	....	....	....	....	....	
103.00	June 13,'24	80.00	June 7,'20	101.30	101.10	..	Lib. 1st-2d cv. 4¼s, 32-47	....	....	....	....	....	101.10	102.10	
102.22	Nov. 1,'24	84.00	May 21,'20	102.8	101.14	10	Lib. 1st cv. 4¼s, '32-47	102.3	102.3	102.1	102.1	—3	102.1	102.3	3.86
103.17	Nov. 5,'24	84.00	July 30,'20	101.29	101.9	..	Lib. 1st cv. 4¼s, reg.	....	....	....	....	....	....	....	
102.00	July 29,'24	81.12	May 20,'20	101.14	100.28	290	Lib. 2d cv. 4¼s, '27-42	101.8	101.10	101.7	101.8	—	101.7	101.9	3.81
101.27	Aug. 1,'24	83.16	Dec. 23,'20	101.9	100.18	33	Lib. 2d cv. 4¼s, reg.	101.5	101.5	101.5	101.5	—2	....	....	
102.23	Aug. 5,'24	85.20	Dec. 20,'20	102.1	101.1	290¾	Liberty 3d 4½s, 1928	101.27	101.30	101.27	101.29	+.2	101.28	101.29	3.75
102.21	Aug. 5,'24	83.12	May 19,'20	101.30	101.1	22	Liberty 3d 4½s, reg.	101.26	101.26	101.23	101.25	—2	....	....	
103.00	Aug. 9,'24	82.00	May 26,'20	102.12	101.20	202	Liberty 4th 4¼s, 1933-38	102.8	101.10	102.7	102.9	—.1	102.8	102.9	3.95
102.25	Aug. 9,'24	82.13	May 20,'20	102.10	101.18	2	Liberty 4th 4¼s, reg.	102.6	102.6	102.6	102.5	—.1	....	....	
107.1	Nov. 1,'24	98.1	Mar. 27,'23	105.23	104.13	23½	Treasury 4¼s, 1947-52	105.18	105.23	105.18	105.20	+.1	105.18	105.22	3.88
106.31	Nov. 5,'24	98.20	Apr. 25,'23	104.26	104.15	..	Treasury 4¼s, registered	....	....	....	....	....	....	....	
101.22	May 2,'25	100.3	Dec. 29,'24	101.22	100.14	241	Treasury 4s, 1944-54	101.20	101.21	101.20	101.21	+.1	101.20	101.21	3.88
101.21	May 7,'25	100.27	Apr. 17,'25	101.21	100.27	1	Treasury 4s, registered	101.21	101.21	101.21	101.21	+.8	....	....	

Quotations after the decimal point in the above table represent one or more 32ds of a point. Comparisons for dates prior to March 22, 1923, when the system now used was introduced, are reduced to the form now used in the Stock Exchange quotations.

FOREIGN BONDS.

Argentine 5s, 1945: 3..... 85 / 5..... 85¼ / s f 6s, Ser A, 1957: 2..... 97½ / 1..... 96¾ / 5..... 96½ / 1..... 96¾ / 2..... 96¾ / 1..... 96¾ / 1..... 96¾ / 2..... 96¾ / 1st g 6s, Ser B, 1958, temp: 3..... 96¾ / 1..... 96½ / 4..... 96½ / 6..... 96¾ / 1..... 96¾ / 1..... 96¾ / 2..... 96¾ / 1..... 96¾ / 4..... 100¾ / 6..... 100¾ / 1..... 100¾ / 1..... 100¾ / 10..... 100¾ / 4..... 100¾ / 6..... 100¾ / 1..... 100¾ / 1..... 100¾ / Am Chain s f 6s, 1933: 4..... 98¼ / Am Cel Oil 5s, 1931: 10..... 94 / Am Mach & F s f g 6s, 1939: 1..... 99 / Am Sm & Ref 1st 5s, 1947: 4..... 99¾ / 4..... 99¾ / 26..... 99½ / 1..... 99¼ / 6s, 1947: 5..... 106¾ / Am Sugar Ref 6s, 1937: 5..... 102¾ / Am Tel & Tel col 4s, 1929: 23..... 97¾ / 2..... 97¾ / 4..... 97¼ / s f g 5s, 1946: 9..... 97 / 5..... 97¼ / 2..... 97 / 1..... 97¼ / 6..... 97¼ / 1..... 97¼ / 6..... 97¼ / 1..... 97 / 15..... 97¼ / 2..... 97 / 7..... 97¾ / 1..... 97 / 1..... 97¼ / 9..... 97½ / 4..... 97¼ / 10..... 97¼ / 34..... 97½ / 3..... 97 / 2..... 97¼ / 26..... 97¼ / 1..... 97¼ / 6..... 97¼ / 6..... 97¼ / 1..... 97¼ / 15..... 97¼ / 2..... 97 / 1..... 97¼ / 1..... 97 / 1..... 97¼ / 1..... 97¼ / 2..... 97¼ / 1..... 97¼ / 1..... 97¼ / 1..... 97¼ / 1..... 97¼ / 2..... 97¼ / 1..... 97¼ / 1..... 97¼ / 1..... 97¼ / 1

Investment Securities

F.S.Smithers&Co.
Members New York Stock Exchange
19 Nassau St. New York

Equitable Office Building Corp.
(Equitable Building, 120 Broadway, New York City)
7% Convertible Cumulative Preferred Stock

The Equitable Building is one of the largest and most valuable office buildings in the world, occupying approximately 50,000 square feet of land in the heart of New York's financial district.

Net earnings for 1924 were equivalent to approximately 2.5 times the dividend requirements on this Preferred Stock.

Each share of Preferred Stock is convertible into two shares of Common Stock without par value. Amortization of funded debt provides constantly increasing equities for stock.

Descriptive circular upon request.

Chas. D. Barney & Co.
Members New York Stock Exchange
15 Broad St. New York
UPTOWN OFFICE
667 Madison Ave., near 60th St.

UNITED STATES GOVERNMENT
MUNICIPAL AND CORPORATION
BONDS

MYRON S. HALL & CO.
MEMBERS NEW YORK STOCK EXCHANGE
100 BROADWAY
NEW YORK

Over 7.10%

is the return offered investors in the bonds of a prosperous company, manufacturing and selling an essential product.

This company was established over a decade ago and its bonds enjoy a strong sinking fund, calculated to redeem the entire issue by maturity.

Circular T-8 will be sent upon request.

FRAZIER & CO.
INCORPORATED
100 Broadway, New York
PHILADELPHIA WASHINGTON
PITTSBURGH

15 Years Ago
today
in Wall Street

New Security Issues for the four months ended April 30th, 1910, totalled $496,000,000.

today

Bond offerings alone for the first four months of this year totalled $1,637,334,729. These figures are an indication of the tremendous growth of the country and the increased opportunities for sound investment. And today greater skill and care must be exercised in the selection of securities.

We shall be pleased to submit bond suggestions upon application.

Bauer, Pond & Vivian, Inc.
INVESTMENT SECURITIES
120 EXCHANGE PLACE — NEW YORK
CHICAGO — DENVER

UTILITIES REACH RECORD HIGH PRICES

Shares on Stock Exchange, Curb Market and "Over the Counter" Make Gains.

HEAVY VOLUME OF SALES

Carolina Power and Light Common Advances 23 Points During the Day to 415.

Further new high levels for the year were made by many public utility stocks on the New York Stock Exchange and the Curb yesterday, emphasizing the rapid upward trend in these issues which had its pronounced beginning on Monday. Shares of thirteen companies traded in on the Stock Exchange and of nine on the Curb went to new high prices, in addition to which new highs were made by a number of utility shares bought and sold "over the counter."

An indication of the volume of business was provided on the Stock Exchange, where the transactions in those shares which established new high levels in the day's trading totaled 260,000 shares. The total of all transactions, industrial, railroad and utility, was 1,770,800 shares. A considerable volume of trading was done in many utility stocks which did not make new high prices for the year, but which were in active demand at higher prices than on Wednesday.

Trading was equally pronounced on the Curb Exchange, where the nine stocks to attain new highs were bought and sold in the amount of nearly 70,000 shares.

The most spectacular of all utility stocks was Carolina Power and Light Company common, which advanced 23 points on the day, selling at the record level for all time of 415. The company is one of those supervised by Electric Bond and Share interests and is in a logical territory for inclusion in a major superpower scheme which has been reported in the making to include other Electric Bond and Share properties in the South and East. However, the successive gains in the stock for the last four days have convinced Wall Street that a split-up of the shares is imminent.

Buffalo General Electric Company climbed into further new high ground on reports that the merger of this company with two big Niagara companies was nearing consummation. Montana Power, in which Electric Bond and Share is represented, sold up to new highs for both the common and preferred. The movement of the shares heretofore has been out of line with the more marked gains in other utility stocks, although earnings prospects are reported excellent. One of its power contracts is with the Chicago, Milwaukee & St. Paul Railway Company, now in receivership, but its chief income is from copper mines, to which it supplies the major part of its power. The shares sold yesterday at their best price since 1920.

Stock Exchange utilities which went to new high in yesterday's tradings were as follows, the net change for the day and the highest price of the day being given:

Company.	Net Change.	High.
Abitibi Power & Paper	Up 3½	68
Brooklyn Union Gas	Up 2½	88½
Elec. Power & Light, ctfs	Off ¼	29½
Elec. Power & Light, pf	Up ¼	104½
Montana Power	Up 6½	83¾
Montana Power, pf	Up 2	112¼
Am. Water Works & Elec	Up 2½	55½
Columbus Gas & Electric	Up 2½	65½
Pacific Gas & Electric	Up 2½	109½
Market St. Ry (San Francisco)	Up ¾	104½
Market St. Ry. 1st pf.	Up 2¾	33½
Market St. Ry. 2d pf.	Up 1	25
Market St. Ry. prior pf.	Up 2½	56

Following are the net changes and new highs of utility shares on the Curb:

Company.	Net Change.	High.
Adirondack Power & Light	Up 3½	59½
American Light & Traction	Up 5	163
Buffalo General Electric	Up 2½	90
Carolina Power & Light	Up 23	415
Commonwealth Power pf	Up ¾	82½
Northern Ohio Power	Off ¼	12¾
Pennsylvania Water & Power	Up 1	132
Un. Light & Pow. Class A com.	Up ¼	58½
Western Power Corp.	Up 2½	89½

FOREIGN STOCK MARKETS.

Paris Irregular, London Quiet—Rise in French Sterling Rate.

LONDON, May 7.—Trading in high-grade securities was dull on the Stock Exchange today. Oil shares were easier and British industrials quiet. Old 2½ per cent. consols 56⅝; British 5 per cent. war loan 100; 4½ per cent. war loan 95¼; all unchanged.

De Beers Mining 11½; Rand Mines 5¼; both unchanged.

PARIS, May 7.—Prices moved irregularly on the Bourse today. Three per cent. rentes unchanged at 46 francs; 5 per cent. war loan 10 centimes lower at 54 francs 50 centimes.

Exchange on London 35 centimes higher at 93 francs 40 centimes. The American dollar was quoted at 19 francs 25 centimes, against 19 francs 19 centimes yesterday.

REDISCOUNT RATE STANDS.

Federal Reserve Directors Fail to Make Expected Reduction.

Directors of the Federal Reserve Bank took no action on the rediscount rate at their meeting yesterday, despite rumors in the financial district that a reduction was likely because of the continued ease in money rates. Call money at the close yesterday was quoted as low as 3½ per cent., the same figure as the Federal Reserve rediscount rate, whereas a spread of one-half of 1 per cent. or more between the two has been general recently.

The weekly statement of the Federal Reserve Bank showed a heavy increase in bills discounted, the total increasing to $129,767,000, as against $87,696,000 the previous week. This, with a decrease of about $90,000,000 in gold reserves, was responsible chiefly for a reduction in the reserve ratio to 74.9 per cent., as against 82.4 per cent. the week before.

B. & O. VETERANS TO MEET.

Employes From Several States Will Attend Convention.

The fourth annual convention of the Grand Lodge of the Baltimore & Ohio Veteran Employes' Association will be held in Baltimore on May 8 and 9. Delegations will attend from Indiana, Maryland, Ohio, Pennsylvania, West Virginia and New York.

The officers of the association are George W. Sturmer, President, Baltimore, Md.; John M. Garvey, Vice President, Wheeling, W. Va.; James Waidley, Secretary-Treasurer, Connellsville, Pa.; Frank M. Keene, Sergeant-at-Arms, Grafton, W. Va., and H. W. Fauver, Chaplain, Martinsburg, W. Va. Daniel Williard, President of the B. & O., and C. W. Galloway, Vice President, will address the veterans.

Earnings of Martin Parry Corp.

The Martin Parry Corporation reports net profit of $51,262 for the quarter ended March 31, 1925. This was equal to 41 cents a share earned on the 125,000 shares of no par value stock outstanding. In the first quarter of 1924, the company reported earnings equal to $1.39 a share on the 100,000 shares outstanding.

St. Louis-San Francisco's Report.

Total operating revenues of the St. Louis-San Francisco Railway for 1924 were $90,509,138, compared with $89,633,151 for 1923. The 1924 figure included $65,628,873 freight revenues and $18,548,940 passenger, in addition to other items. Operating expenses for the year were $64,092,011 against $63,904,618 the previous year.

BONDS ON STOCK EXCHANGE

Continued From Preceding Page.

DOMESTIC BONDS.

Lehigh Val of Pa con 4s, 2003 2 61½ 3 60½ con 4½s, 2003 1 50½ 1 50½
Lehigh Val R R Co cons 5s, 2003 2 101¼ 1 101
Leh of N Y 1st 4s, 1945 1 65
Lex & Eastern 1st gtd 5s, 1965 1 100½
Liggett & Myers 5s, 1951 6 99½ 1 99⅝ 2 100 7 99⅝ 7s, 1944 4 118¾ 8 119
Long Island gen 4s, 1938 3 89½ refg 4s, 1949 11 85 unified 4s, 1949 2 84½ deb 5s, 1937 6 90 10 90¼
Lorillard Co 5s, 1951 2 97 10 97¼ 7s, 1944 2 115 1 115½ 10 115¾
L Chi & Lex 4½s, 1931 1 98¼
Louisv Gas & El 5s, Ser A, 1952 9 95⅞
Lou & Nashv 7s, 1930 5 107⅞ gold 5s, 1937 1 104⅝ 1st & ref 4½s, Ser C, 2003 2 94⅜ 4 95 1 94⅜ 1 95 1 94⅜ unified 4s, 1940 1 95
So. Mon joint 4s, 1952 2 84½ 6 84⅜
Magma Cop conv 7s, 1932 2 119
Manati Sugar s f 7½s, 1942 9 100 1 100½
Manhat con 4s, 1990 4 61¼ 2 61½ 2d 4s, 2013 1 54
Manila R R 1st ref 7s, 1942 1 102⅜ 1 102½
So. Lines 4s, 1939 1 61⅜
Market St Ry s f 7s, Ser A, 1940 18 99⅜ 12 99½ 4 99⅜ 8 99⅝ 6 99½
Metrop Edison 1st & ref 6s, Ser B, 1952 1 104¼ 1 104
Mid-Cont Pete s f 6½s, 1940 4 97¼ 17 97 2 97½
Midvale Stl & Ord s f 5s, 1936 9 91½ 7 91⅞ 14ff 91¼ 4s ff 91⅛ 4 91¾ 10 (S) 91¼ 10s ff 91½ 1 91⅝ 1 91¾ 5 91¼ 1 91¼
Long Island gen 4s, 1938 3 89½
refg 4s, 1949 11 85
unified 4s, 1949 2 84½
deb 5s, 1937 6 90
10 90¼
Lorillard Co 5s, 1951 2 97
10 97¼
7s, 1944 2 115
1 115½
10 115¼
L Chi & Lex 4½s, 1931 1 98¼
Louisv Gas & El 5s, Ser A, 1952 9 95⅞
Lou & Nashv 7s, 1930 5 107⅞
gold 5s, 1937 1 104⅝
1st & ref 4½s, Ser C, 2003 2 94⅜
4 95
1 94⅜
1 95
1 94⅜
unified 4s, 1940 1 95
So. Mon joint 4s, 1952 2 84½
6 84⅜
Magma Cop conv 7s, 1932 2 119
Manati Sugar s f 7½s, 1942 9 100
1 100½
Manhat con 4s, 1990 4 61¼
2 61½
2d 4s, 2013 1 54
Manila R R 1st ref 7s, 1942 1 102⅜
1 102½
So. Lines 4s, 1939 1 61⅜
Market St Ry s f 7s, Ser A, 1940 18 99⅜
12 99½
4 99⅜
8 99⅝
6 99½
Metrop Edison 1st & ref 6s, Ser B, 1952 1 104¼
1 104
Mid-Cont Pete s f 6½s, 1940 4 97¼
17 97
2 97½
Midvale Stl & Ord s f 5s, 1936 9 91½
7 91⅞
14ff 91¼
4s ff 91⅛
4 91¾
10 (S) 91¼
10s ff 91½
1 91¾
1 91¼
5 91¼
1 91¼
Milw El Ry & Lgt 1st & ref 6s, Ser C, 1953 5 102¼
6 102
con 5s, 1926 3 100½
12 100⅝
5s, 1951 10 98⅜
1 98½
1st & ref 5s, Ser B, 1961 5 99¾
10 99⅝
1 (c) 92½
Minn & St L con 5s, 1934 1 93¾
ref & ext 5s, 1962 5 75½
1st & ref 4s, 1949 20 22¾
3 22
M St P & S S M ref 6s, Ser A, 1946 9 100¾
1 100¾
coll trust 6½s, 1961 8 102⅝
1 102⅝
g 5½s, 1949 1 86
1 85⅝
1st cons 4s, 1938 1 88¾
1 85⅝
Mo Kan & Tex pr lien 5s, Ser A, 1962 16 94⅜
2 94
4s, Ser B, 1962 2 78½
1 78¾
5 78
6s, Ser C, 1932 27 103¼
adj 5s, 1967 85 87⅜
13 87¾
1 87⅞
2 87⅞
15 87⅞
40 87⅞
64 87⅞
5 87
2 (S) 87
10 87⅝
20 87
2 86⅝
1 87
5 87⅞
43 87⅞
Missouri Pac 6s, Ser D, 1949 5 101
1 101¼
11 101⅜
8 101¾
4 101
3 101⅝
2 101¾
1st & ref 5s, 1926 3 100⅝
16 100⅞
1st & ref 5s, 1965 2 88⅜
1 53¾
3 88⅜
1 85⅜
2 86⅜
ses 4s, 1970 6 65⅜
48 65⅝
33 66
1 65⅞
197 66
5 66¼
7 66
3 66⅜
1 66⅜
3 66⅝
4 66
23 66⅛
45 66
Mob & O new 6s, 1927 3 102⅜
St L & C gtd 4s, 1931 1 93⅞
2 93½
2 93½
Montana Pow 5s, Ser A, 1943 1 100⅜
1 100
Monti Trmwys 1st ref 5s, 1941 2 97⅞
Morris & Co s f 4½s, 1939 5 87½
Mtge Bond 5s, 1937 1 66
Murray Body 1st s f 6½s, 1934, int rects 4 97½
Nat Acme 7½s 1931 2 89
Nat Tube 5s, 1952 2 102½
New Eng Tel & Tel 1st 5s, 1932 2 100¼
1 100⅝
1 100¾
New Or&Nean ref&imp 4½s 1952 1 80⅝
N O Tex&Mex 5½s, 1954 10 101⅜
temp ctfs 1 101¼
1 101½
6s, 1925, Ser A 5 100⅛
1st 5s, 1954 Ser B 11 86¼
10 98½
1 97
1 94⅜
1 97⅛
N Y Central deb 6s, 1935 1 106⅝
10 106½
1 108¼
refaimp 5s, 2013 2 102¾
1 101⅞
19 102⅛
2 102
1 101⅞
2 102
5 101⅝
1 102
refaimp 4½s, 2013, Ser A 1 92½
con 4s, 1998, Ser A 10 85⅜
8 85¼
30 85⅞
23 85½
deb 4s, 1934 14 95⅛
L S col 3½s, 1998 2 77½
N Y Chic & St L 4s, 1931 5 103⅜
5½s, 1974 1 96⅝
1 96⅞
53 96⅞
7 96¼
N Y Dock Co 4s, 1951 1 80
N Y Edison 1st&ref 5½s, 1941 10 114⅜
6 114⅞
1 114⅞
10 115
1st&ref 5s, 1944, Ser B 10 100¾
1 100¾
1 100¾
5 100¾
1 100⅝
N Y G E L H & P pur money 4s, 1949 15 88½
col tr 5s, 1948 1 103
2 103¼
N Y N H & H col trust 6s, 1940 11 89⅞
conv 6s, 1948 28 89⅞
deb 4s, 1957 11 89⅜
6 89⅜
N O Tex&Mex 5½s, 1954 10 101⅜
temp ctfs 1 101¼
1 101½
6s, 1925, Ser A 5 100⅛
1st 5s, 1954 Ser B 11 86¼
10 98½
1 97
1 94⅜
1 97⅛
N Y Central deb 6s, 1935 1 106⅝
10 106½
1 108¼
refaimp 5s, 2013 2 102¾
1 101⅞
19 102⅛
2 102
1 101⅞
2 102
5 101⅝
1 102
refaimp 4½s, 2013, Ser A 1 92½
con 4s, 1998, Ser A 10 85⅜
8 85¼
30 85⅞
23 85½
deb 4s, 1934 14 95⅛
L S col 3½s, 1998 2 77½
N Y Chic & St L 4s, 1931 5 103⅜
5½s, 1974 1 96⅝
1 96⅞
53 96⅞
7 96¼
N Y Dock Co 4s, 1951 1 80
N Y Edison 1st&ref 5½s, 1941 10 114⅜
6 114⅞
1 114⅞
10 115
1st&ref 5s, 1944, Ser B 10 100¾
1 100¾
1 100¾
5 100¾
1 100⅝
N Y G E L H & P pur money 4s, 1949 15 88½
col tr 5s, 1948 1 103
2 103¼
N Y N H & H col trust 6s, 1940 11 89⅞
conv 6s, 1948 28 89⅞
deb 4s, 1957 11 89⅜
6 89⅜
8 89⅝
6 89⅞
Metrop Edison 1st & ref 6s, Ser B, 1952 1 104¼
1 104
Mid-Cont Pete s f 6½s, 1940 4 97¼
17 97
2 97½
Midvale Stl & Ord s f 5s, 1936 9 91½
7 91⅞
14ff 91¼
4s ff 91⅛
4 91¾
10 (S) 91¼
10s ff 91½
1 91¾
1 91¼
5 91¼
1 91¼
Milw El Ry & Lgt 1st & ref 6s, Ser C, 1953 5 102¼
6 102
con 5s, 1926 3 100½
12 100⅝
5s, 1951 10 98⅜
1 98½
1st & ref 5s, Ser B, 1961 5 99¾
10 99⅝
1 (c) 92½
Minn & St L con 5s, 1934 1 93¾
ref & ext 5s, 1962 5 75½
1st & ref 4s, 1949 20 22¾
3 22
M St P & S S M ref 6s, Ser A, 1946 9 100¾
1 100¾
coll trust 6½s, 1961 8 102⅝
1 102⅝
g 5½s, 1949 1 86
1 85⅝
1st cons 4s, 1938 1 88¾
1 85⅝
Mo Kan & Tex pr lien 5s, Ser A, 1962 16 94⅜
2 94
4s, Ser B, 1962 2 78½
1 78¾
5 78
6s, Ser C, 1932 27 103¼
adj 5s, 1967 85 87⅜
13 87¾
1 87⅞
2 87⅞
15 87⅞
40 87⅞
64 87⅞
5 87
2 (S) 87
10 87⅝
20 87
2 86⅝
1 87
5 87⅞
43 87⅞
Missouri Pac 6s, Ser D, 1949 5 101
1 101¼
11 101⅜
8 101¾
4 101
3 101⅝
2 101¾
1st & ref 5s, 1926 3 100⅝
16 100⅞
1st & ref 5s, 1965 2 88⅜
1 53¾
3 88⅜
1 85⅜
2 86⅜
ses 4s, 1970 6 65⅜
48 65⅝
33 66
1 65⅞
197 66
5 66¼
7 66
3 66⅜
1 66⅜
3 66⅝
4 66
23 66⅛
45 66
Mob & O new 6s, 1927 3 102⅜
St L & C gtd 4s, 1931 1 93⅞
2 93½
2 93½
Montana Pow 5s, Ser A, 1943 1 100⅜
1 100
Monti Trmwys 1st ref 5s, 1941 2 97⅞
Morris & Co s f 4½s, 1939 5 87½
Mtge Bond 5s, 1937 1 66
Murray Body 1st s f 6½s, 1934, int rects 4 97½
Nat Acme 7½s 1931 2 89
Nat Tube 5s, 1952 2 102½
New Eng Tel & Tel 1st 5s, 1932 2 100¼
1 100⅝
1 100¾
New Or&Nean ref&imp 4½s 1952 1 80⅝
N O Tex&Mex 5½s, 1954 10 101⅜
temp ctfs 1 101¼
1 101½
6s, 1925, Ser A 5 100⅛
1st 5s, 1954 Ser B 11 86¼
10 98½
1 97
1 94⅜
1 97⅛
N Y Central deb 6s, 1935 1 106⅝
10 106½
1 108¼
refaimp 5s, 2013 2 102¾
1 101⅞
19 102⅛
2 102
1 101⅞
2 102
5 101⅝
1 102
refaimp 4½s, 2013, Ser A 1 92½
con 4s, 1998, Ser A 10 85⅜
8 85¼
30 85⅞
23 85½
deb 4s, 1934 14 95⅛
L S col 3½s, 1998 2 77½
N Y Chic & St L 4s, 1931 5 103⅜
5½s, 1974 1 96⅝
1 96⅞
53 96⅞
7 96¼
N Y Dock Co 4s, 1951 1 80
N Y Edison 1st&ref 5½s, 1941 10 114⅜
6 114⅞
1 114⅞
10 115
1st&ref 5s, 1944, Ser B 10 100¾
1 100¾
1 100¾
5 100¾
1 100⅝
N Y G E L H & P pur money 4s, 1949 15 88½
col tr 5s, 1948 1 103
2 103¼
N Y N H & H col trust 6s, 1940 11 89⅞
conv 6s, 1948 28 89⅞
deb 4s, 1957 11 89⅜
6 89⅜
8 89⅝
6 89⅞
N O Tex&Mex 5½s, 1954 10 101⅜
temp ctfs 1 101¼
1 101½
6s, 1925, Ser A 5 100⅛
1st 5s, 1954 Ser B 11 86¼
10 98½
1 97
1 94⅜
1 97⅛
N Y Central deb 6s, 1935 1 106⅝
10 106½
1 108¼
refaimp 5s, 2013 2 102¾
1 101⅞
19 102⅛
2 102
1 101⅞
2 102
5 101⅝
1 102
refaimp 4½s, 2013, Ser A 1 92½
con 4s, 1998, Ser A 10 85⅜
8 85¼
30 85⅞
23 85½
deb 4s, 1934 14 95⅛
L S col 3½s, 1998 2 77½
N Y Chic & St L 4s, 1931 5 103⅜
5½s, 1974 1 96⅝
1 96⅞
53 96⅞
7 96¼
N Y Dock Co 4s, 1951 1 80
N Y Edison 1st&ref 5½s, 1941 10 114⅜
6 114⅞
1 114⅞
10 115
1st&ref 5s, 1944, Ser B 10 100¾
1 100¾
1 100¾
5 100¾
1 100⅝
N Y G E L H & P pur money 4s, 1949 15 88½
col tr 5s, 1948 1 103
2 103¼
N Y N H & H col trust 6s, 1940 11 89⅞
conv 6s, 1948 28 89⅞
deb 4s, 1957 11 89⅜
6 89⅜
8 89⅝
6 89⅞
Metrop Edison 1st & ref 6s, Ser B, 1952 1 104¼
1 104
Mid-Cont Pete s f 6½s, 1940 4 97¼
17 97
2 97½
Midvale Stl & Ord s f 5s, 1936 9 91½
7 91⅞
14ff 91¼
4s ff 91⅛
4 91¾
10 (S) 91¼
10s ff 91½
1 91¾
1 91¼
5 91¼
1 91¼
Milw El Ry & Lgt 1st & ref 6s, Ser C, 1953 5 102¼
6 102
con 5s, 1926 3 100½
12 100⅝
5s, 1951 10 98⅜
1 98½
1st & ref 5s, Ser B, 1961 5 99¾
10 99⅝
1 (c) 92½
Minn & St L con 5s, 1934 1 93¾
ref & ext 5s, 1962 5 75½
1st & ref 4s, 1949 20 22¾
3 22
M St P & S S M ref 6s, Ser A, 1946 9 100¾
1 100¾
coll trust 6½s, 1961 8 102⅝
1 102⅝
g 5½s, 1949 1 86
1 85⅝
1st cons 4s, 1938 1 88¾
1 85⅝
Mo Kan & Tex pr lien 5s, Ser A, 1962 16 94⅜
2 94
4s, Ser B, 1962 2 78½
1 78¾
5 78
6s, Ser C, 1932 27 103¼
adj 5s, 1967 85 87⅜
13 87¾
1 87⅞
2 87⅞
15 87⅞
40 87⅞
64 87⅞
5 87
2 (S) 87
10 87⅝
20 87
2 86⅝
1 87
5 87⅞
43 87⅞
Missouri Pac 6s, Ser D, 1949 5 101
1 101¼
11 101⅜
8 101¾
4 101
3 101⅝
2 101¾
1st & ref 5s, 1926 3 100⅝
16 100⅞
1st & ref 5s, 1965 2 88⅜
1 53¾
3 88⅜
1 85⅜
2 86⅜
ses 4s, 1970 6 65⅜
48 65⅝
33 66
1 65⅞
197 66
5 66¼
7 66
3 66⅜
1 66⅜
3 66⅝
4 66
23 66⅛
45 66
Mob & O new 6s, 1927 3 102⅜
St L & C gtd 4s, 1931 1 93⅞
2 93½
2 93½
Montana Pow 5s, Ser A, 1943 1 100⅜
1 100
Monti Trmwys 1st ref 5s, 1941 2 97⅞
Morris & Co s f 4½s, 1939 5 87½

Terminal Railroad Assn. of St. Louis

Gen. Ref. 4% Bonds

Due January 1, 1953

The Terminal Railroad Association is jointly owned and controlled by 15 railroads, including the C. C. C. & St. L., Louisville & Nashville, Missouri-Pacific, B. & O., C. B. & Q. and Illinois Central. These Companies agree to use the property forever and pay as toll all interest, taxes, rentals and other charges.

Price To Yield About 5%

Information upon Request

Kean, Taylor & Co.

Five Nassau Street
New York

The Power Corporation of New York *System*

provides one of the principal future sources of hydro-electric energy for northern and central New York—a steadily expanding market.

An analysis of its present activities and future outlook will be sent on request.

Ask for booklet SBC

F. L. CARLISLE & CO., Inc.
49 Wall Street
New York
Tel. Hanover 1571

WABASH RAILWAY
Preferred "A" Stock

An Analysis and Comment on its investment possibilities.

Circular Upon Request

J. W. SPARKS & CO.
Members New York Stock Exchange
66 Broadway, New York City — 1510 Chestnut St., Philadelphia, Pa.

Chicago & Northwestern 5s, 1987
Westchester Lighting 5s, 1950

GARDNER & CO.
20 Broad St. Tel. Hanover 0740

BANK STOCKS

McCLURE, JONES & REED
Members New York Stock Exchange
115 Broadway — Phone 3321 Rector

BATCHELDER, WACK & CO.
Municipal & Corporation **BONDS**
100 BROADWAY, NEW YORK
Rector 0154

SEND FOR OUR DAILY MARKET LETTER

HORNBLOWER & WEEKS
Boston, Providence, Portland — *42 Broadway* — Chicago, Detroit, Cleveland
Tel. Hanover 4848

GORDON B. TODD & CO.
Investment Securities
Write for Investor's Pocket Manual
25 Broad Street — New York
Telephone Broad 1940

LEHMAN BROTHERS
Established 1850
16 William Street
New York

BODELL & CO.
High Grade Bonds
NEW YORK
Providence — Boston

A. M. Lamport & Company Inc.
INVESTMENT BONDS
44 Pine St. — New York
Telephone John 5060

PRENDERGAST & CO.
7 Wall Street - New York
Telephone Hanover 1536
Municipal Bonds

SAYS DEPRESSIONS MAKE CHEAP MONEY

Banker Asserts Loan Rates Have Little Effect on the Business Situation.

CITES 2 YEARS' FIGURES

B. M. Anderson Jr. in Address Denies Discount Is Dominant Element in Borrowing.

Instead of being a dominant element governing business borrowing, bank discount rates are merely one of many elements entering into the situation, declared Benjamin M. Anderson Jr., economist of the Chase National Bank of New York, who spoke last night before the American Management Association, at Briarcliff Lodge. Mr. Anderson said that there was a belief, widely held on both sides of the Atlantic, that good business depends on cheap money, and that even moderate increases in money rates can turn good business into depression. This, he asserted, was a fantastic idea, unsound in theory and repeatedly refuted in economic history.

"The casual relation between business and money rates is, for the most part, directly the reverse," said Mr. Anderson. "Good business makes firm money and business depression makes cheap money, other things being equal. To the extent that there is a casual connection, money rates are generally the effect of business conditions, rather than the cause of business conditions."

Mr. Anderson said that it seemed worth while to apply American experience during the last two years to this doctrine, since the country has been passing through an exceptionally interesting test of the matter.

"The theory underlying the notion that I have referred to," he continued, "is that cheap money will make a big increase in commercial and business borrowing, and that as business men borrow money they will spend it in such a way as to raise prices and make business active. The heart of that theory is that the volume of business and commercial borrowing is governed by the discount rates that business men pay. The facts are, as business men and bankers know, that the volume of commercial borrowing is primarily governed by the expectations which business men have as to the volume of business which can be done with the money and the profits which can be made.

"Business profits depend on the relation of costs to receipts. Money rates are among the elements of costs, along with labor, raw materials, transportation, rentals, taxes and other items. If money rates go excessively high they may make a real difference in profits. Within a wide range, however, anticipated volume of business is far more significant than money rates."

Mr. Anderson contrasted the movement of commercial borrowing during the year of fairly firm rates, from March, 1923, to March, 1924, with the year of what he termed artificially low money rates, from March, 1924, to March, 1925. During the first of these years, he said, the range in rates on four to six months commercial paper, best names, was from a high of 5¼@5½% per cent. to a low of 4¼@4½ per cent. During the second year, March, 1924, to March, 1925, the high point (at the very beginning) was the low of the preceding year, namely 4¼@ 5 per cent.

From this figure the rate dropped rapidly, Mr. Anderson said, to 3½@4 per cent. for the week ending July 5, and to 3 per cent. for the week ending Aug. 16, and remained unchanged at from 3 to 3½ per cent. from the latter part of July to the end of the calendar year, stiffening moderately to 4 per cent. by the middle of March, 1925. He quoted a similar difference in call money on the Stock Exchange.

"What difference was made in commercial and business borrowing by these differences in rates?" he asked. The answer on the face of the figures is, none at all. From March 21, 1923, to March 19, 1924, the commercial loans (all other loans and discounts) of the reporting member banks of the Federal Reserve System increased from $7,727,000,000 to $7,993,000,000, an increase of 3.4 per cent. In the following year, the year of exceptionally cheap money, from March 19, 1924, to March 18, 1925, these same commercial loans increased from 7,993,000,000 to $8,182,000,000, an increase of only 2.4 per cent.

UTILITY AUTHORIZES BIG STOCK INCREASE

Metropolitan Edison May Issue 500,000 Additional Common and Preferred Shares.

Increases in authorized capitalization and indebtedness to provide funds for future extensions were approved yesterday by stockholders of the Metropolitan Edison Company, the largest subsidiary of the General Gas and Electric Corporation. Under the authorization the preferred stock can be increased from 75,000 to 375,000 shares, the common stock from 300,000 to 500,000 shares and the indebtedness from $20,000,000 to $50,000,000.

The company, which serves Reading, Easton, Lebanon and other Pennsylvania industrial centres, and comprises the largest section of the Pennsylvania-New Jersey super-power systems of the General Gas and Electric Corporation, increased the number of customers served from 64,940 to 75,031 during 1924. Electric sales amounted to 375,982,144 kilowatt hours and operating revenues to $7,947,275.

By action of the stockholders the present 75,000 shares of cumulative participating preferred stock, which bears an annual dividend of $7 a share, were classified as Series A; 150,000 shares of the new non-participating preferred stock, annual dividend $7, as Series B, and 150,000 shares of new non-participating preferred, annual dividend $6, as Series C.

DODGE STOCK ON EXCHANGE

First Sale of New Shares Opens at 73¾ and Closes at 74⅝.

The preference shares and common stock Class A shares of Dodge Brothers, Inc., made their initial bow as separate entities in New York Stock Exchange trading yesterday. They replaced the allotment certificates, which consisted of one share of preference and one share of Class A stock and which have now been broken up into their component parts. The opening sale of the present stock on the Exchange was at 73¾ and the closing sale 74⅝. The Class A shares opened and closed at 25.

Exchange of the allotment certificates was started at the Central Union Trust Company, 80 Broadway. It is expected that this work will be completed some time next week.

WESTERN ELECTRIC SALES.

$69,761,000 for the First Quarter, a Drop From Last Year's.

The Western Electric Company announced sales of $69,761,000 yesterday for the first quarter of the year. Orders received in the quarter were $71,253,000. Orders received in the same period last year were $80,591,000.

The decrease was said to mark the falling off in the extraordinary demand for telephone equipment to more normal levels.

Sales reported for March were $23,821,000, and unfilled orders on hand at the close of the quarter were $98,606,000.

FOREIGN EXCHANGE.

Business Tapers From Recent Heavy Volume—Less Speculation—Sterling Firm.

Business in the foreign exchanges yesterday dwindled sharply in comparison with the trading of the last week, rates also showing a tendency to move off. Dealers said that the lessened interest was due to the fact that speculators have about purchased their limit of foreign bills and were awaiting the first opportunity to lighten these commitments with profit. Much of the recent activity in the market, they pointed out, followed the resumption of the gold standard in England, and this attracted speculation in those bills now standing at a good distance from parity.

Sterling finished at a fractional gain at $4.85, which in itself was but a ¼-cent rally from the day's low. French francs developed strength on covering, advancing to 5.19¾ cents, for a gain of more than 2 points. Italian, Holland, Spanish and the Scandinavians were heavy.

South Americans were strong, particularly Argentina, which rose 80 points, to 39.50 cents, to within a fraction of a cent of the year's top. Improvement was also scored in Brazil and Chile. Far Easterns were steady.

THURSDAY, MAY 7, 1925.

Range of Rates, Sight Exchange.

	High.	Low.	Wednesday's Final.	Final.
LONDON	$4.85	$4.84⅝	$4.85	$4.84⅝
PARIS	5.20	5.19	5.19¾	5.17¼
ROME	4.10¼	4.10	4.10	4.10¼
AMSTERDAM	40.18¼	40.18	40.18	40.19
BERLIN	23.81	23.81	23.81	23.81
MADRID	14.85⅝	14.54	14.54	14.58
STOCKHOLM	26.78	26.76	26.77	26.77

Closing Rates.

In the subjoined table the quotation in sterling represents dollars and decimals of a dollar; all others represent cents and decimals of a cent. Quotations preceded by the decimal mark indicate a price measured in fractions of a cent.

	Thurs. day.	Wednes. day.	Week Ago.	Year Ago.
Europe.				
STERLING—Par $4.86⅝ per sovereign.				
Demand	4.85	4.84⅞	4.84¼	4.36¼
Cables	4.85⅝	4.85⅞	4.84⅜	4.36⅞
Com., 60 days	4.80¾	4.80¾	4.80¼	4.35⅞
Com., 90 days	4.78⅛	4.78⅛	4.79¼	4.35¼
FRANCE—Par 19.3 cents per franc.				
Demand	5.19⅜	5.19¾	5.22¾	5.96½
Cables	5.20⅛	5.18½	5.23	5.97
ITALY—Par 19.3 cents per lira.				
Demand	4.10	4.10¼	4.10¼	4.45¼
Cables	4.10¼	4.10¼	4.10¼	4.45⅝
BELGIUM—Par 19.3 cents per franc.				
Demand	5.04	5.03½	5.07⅛	4.89¼
Cables	5.04⅛	5.04	5.08	4.90
GERMANY—Par 23.8 cents per mark.				
Demand	23.81	23.81	23.80	....
Cables	23.81	23.81	23.80	....
*AUSTRIA—Par 20.3 cents per crown.				
Demand	14.125	14.125	14.126	.0014¼
Cables	14.125	14.125	14.135	.0014¼
CZECHOSLOVAKIA—Par 20.3 cents per crown.				
Demand	2.96¼	2.96¼	2.96¼	2.94
Cables	2.96¼	2.96¼	2.96¼	2.94
DENMARK—Par 26.8 cents per krone.				
Demand	18.85	18.67	18.70	17.00
Cables	18.87	18.87	18.70	17.03
FINLAND—Par 19.3 cents per finmark.				
Demand	2.52⅛	2.52⅛	2.52⅜	2.51¼
Cables	2.52⅛	2.52⅛	2.52⅜	2.51½
GREECE—Par 19.3 cents per drachma.				
Demand	1.85	1.82	1.93	2.20
Cables	1.85⅛	1.82½	1.93½	2.23
HOLLAND—Par 40.2 cents per florin.				
Demand	40.18	40.19	40.11	37.88
Cables	40.20	40.21	40.13	37.42
HUNGARY—Par 20.3 cents per crown.				
Demand	.0014	.0014	.0014	.0013½
Cables	.0014	.0014	.0014	.0013½
NORWAY—Par 26.8 cents per krone.				
Demand	16.79	16.74	16.52	13.91
Cables	16.81	16.86	16.54	13.94
POLAND—Par 19.3 cents per zloty.				
Demand	19.25	19.25	19.25	.000011
Cables	19.25	19.25	19.25	.000011
PORTUGAL—Par $1.0805 per escudo.				
Demand	5.10	5.10	5.00	3.10
Cables	5.15	5.15	5.05	3.15
RUMANIA—Par 19.3 cents per leu.				
Demand	.47½	.46½	.45¼	.51⅝
Cables	.47½	.46⅝	.45¼	.51⅝
SPAIN—Par 19.3 cents per peseta.				
Demand	14.54	14.56	14.64	13.78
Cables	14.55	14.60	14.65	13.80
SWEDEN—Par 26.8 cents per krona.				
Demand	26.77	26.77	26.77	26.42
Cables	26.79	26.79	26.79	26.45
SWITZERLAND—Par 19.3 cents per franc.				
Demand	19.33½	19.33½	19.38	17.77
Cables	19.34½	19.34½	19.39	17.79
YUGOSLAVIA—Par 19.3 cents per dinar.				
Demand	1.62	1.62	1.62¼	1.24¾
Cables	1.62	1.62	1.62½	1.24¾
Far East.				
CHINA—Cents per silver dollar for Hongkong; per tael for Shanghai and Peking.				
Hongkong—				
Demand	55.00	55.00	54.75	52.13
Cables	55.125	55.125	54.875	52.25
Peking—				
Demand	77.00	77.00	76.50	74.25
Shanghai—				
Demand	74.50	74.50	73.88	70.88
Cables	74.63	74.63	74.00	71.00
INDIA—Calcutta: Cents per rupee, nominally stablized at one-tenth of a pound sterling.				
Demand	36.13	36.12	36.00	30.63
Cables	36.25	36.25	36.125	30.75
PHILIPPINE ISLANDS—Manila: Par 50 cents per silver peso.				
Demand	49.63	49.50	49.50	49.25
Cables	49.75	49.75	49.63	49.50
JAVA—Par 40.2 cents per florin.				
Demand	41.00	41.00	41.00	37.25
JAPAN—Par 49.8 cents per yen.				
Demand	41.94	41.88	42.00	40.00
Cables	42.06	42.00	42.125	40.12
South America.				
ARGENTINA—Par 42.44 cents per Argentine paper dollar.				
Demand	39.50	38.70	38.63	32.875
Cables	39.63	38.80	38.75	33.00
BRAZIL—Par $2.45 cents per paper milreis.				
Demand	10.35	10.20	10.54	11.15
Cables	10.40	10.35	10.60	11.20
CHILE—Par 36.5 cents per paper peso.				
Demand	11.42	11.41	11.35	11.00
Cables	11.47	11.46	11.40	11.05
PERU—Par $4.8665 per pound.				
Checks	4.12½	4.16	4.16	4.12
Cables	4.13½	4.17	4.17	4.13
URUGUAY—Par $1.0342 per gold peso.				
Demand	95.50	95.50	94.50	78.27
Cables	95.75	95.75	94.75	78.62
Canada.				

MONTREAL—Par 100 cents per Canadian dollar.

Demand	100.03	100.03	100.03	98.16

Russian Currency.

Prices for pre-revolution Russian ruble notes were as follows:

Par 51.40 cents per ruble.

	Bid.	Asked.
100-ruble notes	.12	.12
500-ruble notes	.06½	.07

*Price of one Austrian schilling, representing value of 10,000 Austrian crowns. Previous quotation for crowns had been at rate of $14.21½ per million crowns.

NATIONAL PUBLIC SERVICE.

Reports Rise of $726,266 in 1924 Gross Earnings.

The National Public Service Corporation reports gross earnings of $10,469,631 for the twelve months ended Feb. 28, an increase of $726,266 over the corresponding period a year ago. The net before prior charges, depreciation, dividends, etc., was $4,199,216 and the final balance, with all charges, amortization, dividends, etc., deducted, was $465,173, equivalent to $5 a share on the Class A common stock.

Gross earnings increased $40,546 during February and operating expenses, maintenance and taxes, $28,950, compared with February, 1924.

Movie Dividend Due June 1.

The dividend declared on Wednesday by directors of Warner Brothers' Pictures of 37½ cents a share on the Class "A" stock is payable on June 1 to stock of record May 20.

FINANCIAL NOTES.

The National Park Bank of New York has been appointed registrar of the preference stock allotment certificates and common stock Class B of Dodge Brothers, Inc.

The Irving Bank-Columbia Trust Company, at its trust department, 60 Broadway, is prepared to deliver definite Missouri-Pacific Railroad Company fifteen-year 7% sinking fund notes, New Orleans, Texas & Mexico Railway Company stock collateral, due June 1, 1939, in exchange for temporary notes outstanding.

Harris, Ayers & Co. are distributing a descriptive circular on power and light companies which are under Electric Bond and Share supervision.

Curtis & Sanger have issued a descriptive circular on Maryland Casualty Company of Baltimore, Md.

The Empire Trust Company has been appointed transfer agent of the Class A and Class B stock of the Northwest Corporation.

BRITISH ARE BUYING FEWER BONDS HERE

Result of a Desire to Decrease the Export of Capital, Financiers Believe.

AIM TO UPHOLD EXCHANGE

Large Reserve Needed Also to Fortify Country in Meeting Competition for Foreign Trade.

Marked decreases in British buying of bonds in the New York market is attracting attention in connection with the return of Great Britain to the gold standard and the advance of sterling exchange practically to par. The general interpretation is that Great Britain is effectively preventing the export of capital, though no official measures in that direction have been taken. The mere passing of the word among British banking and Stock Exchange houses that the Bank of England frowns on foreign security purchases at the present stage of British financing is sufficient to check the outflow of money.

With the British so recently returned to the gold standard, the need of large reserves of capital at home is seen, both to fortify Great Britain in the competition for foreign trade and in the maintenance of exchange. It is pointed out that in the present stage, heavy British participation in American securities, necessitating the selling of sterling would increase the difficulties of the Bank of England in maintaining the exchange market without the use of its gold reserves.

The demand from London for securities in this market, particularly some issues of foreign dollar bonds, has not stopped completely, however, and bond dealers say that it is not likely to do so, since there is no means of absolute control over the international flow of capital, and such operations are encouraged by the price spread in securities here and abroad.

It was this phase of the situation that first drew attention to the situation. Foreign dollar bonds are quoted considerably lower here than in Europe, one instance being a difference of about 4 points between German dollar 7s here and German sterling 7s in London. Under ordinary conditions this would result in heavy switches from London to New York, bringing prices into alignment, since with sterling about $4.85 the exchange loss would be less than 1 per cent. to British investors transferring their holdings.

Bankers and bond dealers are also interested in the unusually heavy purchases of foreign dollar issues by Swiss, Dutch and other European countries. Several countries have been buying back their dollar issues for several months, though not in the volume that has prevailed for the last two weeks. One reason is declared to be the opinion abroad that present prices make these issues unusually attractive. It is pointed out that Amsterdam has long been a splendid market for securities and in addition considerable of the buying from Amsterdam and Zurich as well is believed to have come from other Continental countries. The demand in New York for the foreign dollar bonds has also been improving recently.

CITY BONDS SELLING WELL.

Two-Thirds of Tuesday's $60,000,000 Issue Taken, Says Syndicate.

The National City Company announced yesterday that about two-thirds of the $60,000,000 New York City bond issue awarded by Controller Craig on Tuesday had been sold. Executives said the demand for the bonds was so general that it was hard to tell from hour to hour just how many of the bonds the syndicate had left on hand.

Large institutions and trust estates are reported to be the chief buyers. From present indications, it is expected that the bonds will be all sold and the books closed within a few days. The bonds, a 4¼ per cent. issue, are being sold to yield 3.25 to 4.05 per cent., with maturities ranging up to forty years.

H. R. Coons Buys Exchange Seat.

The New York Stock Exchange membership of Harry Raymond was sold yesterday to Henry R. Coons for $104,000, the same price as in the last reported sale.

MARKET AVERAGES.

STOCKS.

YESTERDAY'S RANGE.

	High.	Low.	Last.	Net Ch'ge.
25 railroads	79.34	78.42	78.74	— .62
25 industrials	141.10	138.49	140.12	+ .63
50 stocks	110.17	108.91	109.43	+ .29

DAILY RANGE OF 50 STOCKS.

	High.	Low.	Last.	Net Ch'ge.
May 6	110.04	106.36	109.21	+ .64
May 5	109.22	107.99	108.57	+ .36
May 4	106.69	107.33	108.21	+1.10
May 2	107.48	106.64	107.21	+ .64
May 1	106.90	105.97	106.57	+ .67
Apr. 30	106.35	104.84	105.90	— .09

MONTHLY RANGE OF 50 STOCKS.

	High.	Low.	Last.
*1925	110.17 May 7	106.57 May 1	109.43
1924	96.58 May 26	82.78 May 20	94.81
1923	92.67 May 21	81.25 May 23	86.10
1922	81.90 May 29	76.91 May 11	80.83
1921	73.15 Mar 6	67.39 May 23	67.75
1920	90.20 May 10	77.74 May 20	82.47
1919	90.96 May 19	78.50 May 1	86.78

YEARLY RANGE OF STOCKS.

	High.	Low.	Last.
*1925	113.86 Mar. 5	101.16 Mar. 24	109.43
†1924	98.56 Feb. 26	82.26 Apr. 22	94.96

Full Years.

1924	107.23 Dec. 31	82.26 Apr. 22	106.72
1923	95.52 Mar. 6	77.15 Oct. 20	94.15
1922	92.06 Oct. 18	66.21 Jan. 10	86.58
1921	73.15 May 6	58.35 June 21	65.50
1920	94.07 Apr. 5	62.70 Oct. 27	67.96
1919	99.50 Nov. 5	69.73 Jan. 31	89.69

DOMESTIC BONDS.

YESTERDAY'S CLOSE.

		Net Change. Day.	Month.	Year.
40 issues	$84.31	+.10	+.39	+4.81

DAILY RANGE OF 40 DOMESTIC BONDS.

May	8	$84.31	+.13	Apr.	28	$83.54 +.06
May	7	84.08	+.06	Apr.	27	83.48 +.04
May	6	84.00	+.15	Apr.	25	83.44 —.08
May	5	83.85	+.07	Apr.	24	83.52 +.04
May	4	83.78	+.24	Apr.	23	83.49 +.21
Apr.	30	83.54	+.01	Apr.	22	83.27 +.07
Apr.	29	83.55	+.01	Apr.	21	83.20 —.03

YEARLY RANGE OF 40 BONDS.

	High.	Low.	Last.
*1925	84.31 May 7	81.88 Jan. 6	84.31
†1924	78.56 Feb. 26	76.95 Jan. 2	78.50

Full Years.

1924	82.46 Dec. 4	76.95 Jan. 2	81.80
1923	79.45 Jan. 3	75.88 Oct. 2	76.71
1922	82.54 Aug. 22	75.01 Jan. 3	79.12
1921	76.31 Nov. 29	67.56 June 20	75.37
1920	75.14 Oct. 21	65.37 May 21	69.66
1919	79.62 June 2	71.05 Dec. 18	72.00

FOREIGN BONDS.

YESTERDAY'S CLOSE.

		Net Change. Day.	Month.	Year.
10 Govt. issues	102.14	+.17	+.91	+8.89

DAILY RANGE OF FOREIGN BONDS.

May	6	101.97	+.07	Apr.	27	101.83 —.13
May	4	101.86	+.03	Apr.	25	101.66 +.10
May	2	101.90	+.04	Apr.	24	101.85 —.10
May	1	101.86	+.17	Apr.	23	101.66 +.14
May	1	101.86	—.11	Apr.	22	101.62 +.01
Apr.	30	101.77	+.03	Apr.	21	101.51 —.02
Apr.	29	101.74	+.07	Apr.	20	101.54 +.04
Apr.	28	101.67	+.14	Apr.	18	101.57 +.17

YEARLY RANGE 10 FOREIGN BONDS.

	High.	Low.	Last.
*1925	102.41 Feb. 11	101.04 Jan. 2	102.14
†1924	98.72 Feb. 2	97.40 Mar. 8	98.25

Full Years.

1924	102.65 Nov. 26	97.40 Mar. 8	101.10
1923	101.14 June 7	96.92 Jan. 30	97.83
1922	105.10 Apr. 17	97.41 Nov. 14	99.91

*To date.
†To corresponding date last year.

MORE TALK OF SUGAR DEAL.

Street Again Hears National, Federal and Warner May Merge.

Rumors of a large merger in sugar refining were revived yesterday in the financial district. The companies concerned in the gossip include the National, which the American Sugar Company tried to acquire recently; the Federal, and the Warner refineries. Reports of this combination have been afloat in sugar and banking circles for some time, blowing hot, then cold.

It is generally considered that it will take some time before the interests involved will reach an agreement on valuations in the proposed combination. Street gossip has set the capital of the combined company at $100,000,000, which seems to many too high.

Interests in the sugar trade are frank to admit they would welcome such a combination, to reduce costs and eliminate some of the cut-throat competition which has been expensive to all organizations in the refining and marketing of sugar. But after the terms of a merger are agreed upon, it is pointed out, the consent of the Government must be obtained in such a combination. It was recalled yesterday that only recently the Government did not look with favor upon the proposed merger of the National Sugar Refining Company with the American, and that combination was dropped.

NEW YORK STOCK EXCHANGE

Continued from Page Twenty-Six.

1925 High.	1925 Low.	Sales.	Stock and Dividend Rate.	Fin. t.	High.	Low.	Last.	Net Ch'ge.	Closing Bid.	Closing Ask.
29¾	18½	5,100	United Ry. Investment	28½	29¾	28½	29	+ ½	28¾	29
71	48½	1,800	United Rwy. Invest. pf.	69	71	69	70	+ 1	69	71
250	131¼	3,700	U. S. Cast Iron P. & Fdy.	160¾	161	153	155	— 5	154	157
39⅜	30¼	700	U. S. Distributing	32	32	31¾	31¾	— ¼	31⅜	32
30¼	23	600	U. S. Hoffman Mach. (2)	25½	29¾	25⅝	28⅝	— ¼	28½	29
90	76	87,600	U. S. Industrial Alcohol	87	87¾	86	86¼	— ¾	86¼	86⅝
145	114½	2,600	U. S. Realty & Impv. (8)	142⅞	144¼	142½	143¾	+ 1½	143¾	144
44⅝	33½	7,500	U. S. Rubber	41½	42⅛	40⅝	42⅛	+ ⅝	41⅝	42½
97⅛	92⅝	1,800	U. S. Rubber 1st pf. (8)	97	97½	90⅝	97	—	97	97½
39	30	300	U. S. Smelt. Ref. & M. (3)	33½	33½	33½	33¾	— ⅛	33⅜	33⅝
120⅝	111⅜	19,100	U. S. Steel (17)	115¾	116⅛	115¼	115¾	+ ⅛	115⅝	116
126⅝	122⅞	1,600	U. S. Steel pf. (7)	122⅞	122¾	122⅞	122¾	—	123	123½
50⅝	26½	5,700	Universal Pipe & Radiator	31⅝	32⅜	31½	31½	— ⅛	31¾	31⅞
94	66⅞	800	Universal Pipe & R. pf. (7)	74¼	74⅝	74	74⅝	+ 1	74¼	74⅝
127½	41⅞	7,900	Utah Securities	122	127⅛	116	121	+ ½	118	122
31⅝	25⅞	100	Vanadium Corporation	27¼	27½	27¼	27¼	— ⅛	27	27½
5	2⅞	400	Virginia-Carolina Chem.	4⅝	4⅝	4⅝	4⅝		4¼	4⅝
20⅜	8½	700	Virginia-Caro. Chem. pf.	17	18	17	17⅞	— ⅛	17⅞	18⅜
15⅜	7¼	400	V. Vivaudou	13½	13⅝	13½	13⅝		13	13¾
114	64½	1,300	Virginia Ry. & Power	114	114	111	112	— 1⅝	111	112
27⅜	19⅝	27,600	Wabash	26¼	27⅜	25⅞	27	+ ⅝	26⅞	27
67½	55⅜	25,700	Wabash pf. A (5)	66⅜	67¼	66	67¼	+ 1	67¼	67⅜
19⅞	15⅜	1,400	Waldorf System (1¼)	16⅞	16¼	16	16½	+ ⅛	16	16⅞
45⅞	37⅛	8,100	Ward Baking, Class B	45⅝	45⅞	44¾	44¾	— ⅛	44⅝	44⅞
120	105	1,100	West Penn Co. (4)	116	120	116	120	+ 7⅛	118	120
97	94	100	West Penn Co. pf. (7)	95½	96¼	95½	95½	— ½	94½	96¼
17⅜	11	3,200	Western Maryland	13⅝	13⅞	13¼	13⅜	— ⅛	13⅜	13⅞
26¼	16	1,400	Western Md. 2d pf.	20	20⅜	20	20⅛	— ⅛	20¼	21
55	32½	5,100	Western Pacific	43⅝	44⅝	43¼	43⅝	+ ⅛	43	43⅝
100	84½	700	Western Pacific pf. (6)	91¾	92⅝	91	91½		90	90⅝
135	116¼	1,200	Western Union Tel. (7)	132½	133½	132¼	132⅝	+ ⅜	132¼	133
114	97	1,100	Westinghouse A. B. (6)	101	102⅜	100	102½	+ 2	100	102¾
84	66¼	19,100	Westinghouse E. & M. (4)	71	73⅛	70¼	71⅞	+ 1⅞	71⅞	72
14	9⅝	200	Weston Elec. Inst.	10⅜	10⅜	10⅜	10⅜	— ⅛	10¼	11
23	10⅝	100	Weston El. Class A (2)	21⅜	21⅝	21⅜	21⅝	+ ⅛	21½	22
16½	10⅜	2,200	Wheeling & Lake Erie	13⅞	14⅝	13½	14½	+ ⅝	14	14½
31½	22	900	Wheeling & L. E. pf.	24	26⅜	26	26		26	26½
31⅜	25½	300	White Eagle Oil (2)	26⅜	26⅝	26⅛	26⅜	— ⅛	26¼	27¼
76	57⅞	2,200	White Motors (4)	63½	63⅝	62	63		62¼	63
19	9½	74,600	Willys-Overland	18⅝	19	18⅝	18⅝	— ⅛	18⅝	19
95	72⅜	6,000	Willys-Overland pf. (7)	93½	96	93½	94¼	+ 1½	94	94⅝
13⅝	5⅜	2,000	Wilson & Co.	6½	7	6⅜	6½	+ ¼	6¼	6⅝
60	18	600	Wilson & Co. pf.	22	23	22	22	+ 1	22	22⅞
128⅛	112¼	2,600	Woolworth (F. W.) Co. (3)	127⅜	127⅝	126	126¼	— ¾	126¼	126⅝
70⅝	42¼	3,800	Worthington Pump	46	46½	44½	45	+ 2	45	46
76⅝	65	100	Worthington P. pf. B (6)	69	69	69	69	+ 4	65¼	68
23⅝	16	800	Wright Aeronautical (1)	21¼	21½	20⅝	20⅞	+ ⅛	20⅝	21
			RIGHTS.							
⅜	⅛	2,300	Barnsdall Corp.	⅛	⅜	⅛	⅜			
24¼	17⅞	100	Reading	17⅞	17⅞	17⅞	17⅞	— ⅛	17⅞	18

*Partly stock. †Partly extra. ‡Plus 4 per cent. in stock payable 1 per cent. quarterly. §Plus 6 per cent. in stock payable 1½ per cent. quarterly. ‖Payable in preferred stock.

Dividend rates as given in the above table are the annual cash payments based on the latest quarterly or half-yearly declarations. Unless otherwise noted, extra or special dividends are not included.

THE TREASURY STATEMENT.

Special to The New York Times.

WASHINGTON, May 7.—Revenue receipts and expenditures as at close of business May 5:

| Receipts. | This Month. | Corresp. Period Last Year. | Fisc. Yr

La Salle Extension University

(CHICAGO, ILLINOIS)

7%

Convertible Preferred Stock

SECURITY

Net Tangible Assets of more than $750.00 per share.
Net Current Assets of more than $725.00 per share.

EARNINGS

Average net earnings past six years $943,838.00, more than, *thirteen times* annual dividend requirements on Preferred Stock.

CONVERTIBLE PRIVILEGE

Convertible any time within five years into Common stock at the rate of three shares of Common stock for each share of Preferred, offering an opportunity to share in the larger profits and growth of the business.

BUSINESS

La Salle Extension University is the largest and strongest business training institution in the world. Its business for 1924 aggregated $8,775,000.

Descriptive circular and full information upon request.

George H. Burr & Co.
Equitable Building
New York
Chicago St. Louis Boston

GUARANTEED Principal and Interest

6% Insured Mortgage Bonds

Guaranteed Principal and Interest by

National Surety Company

The National Surety Co. is the largest surety company in the country, assets over $34,000,000.

Descriptive circular on request

Peabody, Houghteling & Co., Inc.

Established 1865

38 Wall Street
NEW YORK

Cullen & Drew

Investment Bonds

40 Exchange Place New York
Telephone Broad 6040-1-2-3

ELDREDGE AND COMPANY

Fourteen Wall Street New York
Bankers Building Boston

Guaranteed Mortgage Bonds

Safety and a generous return guaranteed by our $2,750,000 of capital and surplus

Send for free booklet 501

The Mortgage Bond Co. of New York
58 Liberty Street New York

UTILITIES POWER & LIGHT CORPORATION

Financial and Operating Managers of Public Utilities

100 Broadway New York

FINANCIAL NOTICE.

Lukens Steel Company

First Mortgage and Deed of Trust dated November 1, 1926.

Bankers Trust Company as Trustee under the above mortgage gives notice that it will receive at its Corporate Trust Department, No. 16 Wall Street, New York City, up to 3 o'clock P. M. on May 18, 1925, sealed proposals for the sale to it for the Sinking Fund at a price not exceeding 107½% and accrued interest of sufficient 1st mortgage 20-Year 5% Gold Bonds issued under said mortgage to exhaust as nearly as practicable the sum of $160,854.99 on hand in the Sinking Fund at the date of this notice. Such proposals should be made in sealed envelopes and must reach the said Trustee not later than 3 o'clock P. M. on May 29, 1925. Notice of purchase of bonds will be mailed on May 29, 1925, and the bonds so purchased must be delivered to the Trustee before the close of business on June 5, 1925, on which date interest thereon will cease. In case more bonds are offered at the same price than the Trustee can purchase it will be determined by lot which bonds will be taken. The right is reserved to reject any proposals in whole or in part.

Dated at New York this 6th day of May, 1925.

BANKERS TRUST COMPANY as Trustee

By H. F. WILSON, Jr., Vice-President

OFFER $16,000,000 OF PAPER CO. BONDS

Bankers Market Minnesota 6% Issue at 98 to 99½ According to Maturity.

$4,000,000 FOR QUEBEC

Provinces Securities Priced to Yield More Than 4.7%—Fruit Growers Express Certificates.

An issue of $16,000,000 bonds of the Minnesota and Ontario Paper Company is the largest offering announced for today in the field of new issues. The offerings also include a $4,000,000 bond issue of the Province of Quebec and a number of fair-sized industrial and real estate issues.

The Minnesota and Ontario Paper issue consists of first mortgage 6 per cent. sinking fund gold bonds, offered by a syndicate made up of Halsey, Stuart & Co., Inc., Minnesota Loan and Trust Company of Minneapolis, First Trust and Savings Bank of Chicago, Illinois Merchants Trust Company of Chicago, Brown Brothers & Co., Continental and Commercial Trust and Savings Bank of Chicago, Bond & Goodwin, Inc., and the Old Colony Trust Company of Boston. The bonds are priced from 98 to 99½ and a total of $8,000,000 will be retired through serial maturities from 1930 to 1935. The remaining $16,000,000 bonds mature April 1, 1945, but through the operation of a sinking fund they will be retired by that date.

A banking group consisting of the Equitable Trust Company, Blair & Co., Inc., and Wood, Gundy & Co., Inc., is offering an issue of $4,000,000 4½ per cent. sinking fund gold bonds of the Province of Quebec, at 97½ to yield over 4.7 per cent. The bonds are redeemable on or after March 2, 1945 at 100 and interest. They are due March 2, 1950.

The Manufacturers Trust Company, Harris Ayer & Co. and George H. Burr & Co. have purchased and soon will offer to the public a closed issue of $3,750,000 first mortgage 5½ per cent. gold bonds of the J. C. Penny Building and Realty Corporation, the entire stock of which is held by the J. C. Penny Company, Inc.

The First National Bank has purchased an issue of $1,800,000 Fruit Growers Express Company equipment trust of 1925, 4½ per cent. gold certificates, dated May 15, 1925, and due $120,000 each on May 15, 1926 to 1940, inclusive. The National City Company, Clark, Dodge & Co., Harrison, Smith & Co. and Freeman & Co. will be associated with the First National Bank in the offering of these securities.

An issue of $1,250,000 Pond Creek Pocahontas Company ten-year 7 per cent. convertible gold debentures is offered by Hayden, Stone & Co. The bonds are dated May 1, 1925, and are due May 1, 1935. The company owns 2,500 acres of coal land in West Virginia. It also owns the entire capital stock of the By-Products Pocahontas Company. The debentures are offered at 100 and interest. They are convertible into common stock of the company on the basis of six shares of stock for each $100 debenture.

A syndicate headed by George M. Forman & Co. is offering $1,100,000 Wellington Arms Apartments first mortgage 6½ per cent. serial gold bonds. The bonds are secured by the land and buildings of the Wellington Arms Apartments in Chicago, which have been appraised at $3,850,000. The price is 100 and interest.

The Guaranty Company of New York, the Detroit Company, and Stevenson, Perry, Slatery & Co. are offering $1,000,000 Buncombe County, North Carolina, 4½ per cent. road and bridge bonds due serially 1926 to 1957, at prices to yield 4.30 to 4.40 per cent., according to maturity.

Estabrook & Co. are offering $1,000,000 of Commonwealth of Massachusetts 3¼ per cent. registered gold bonds, maturing 1938 to 1945, at prices to yield 3.85 per cent.

Goldman, Sachs & Co., Solomon Brothers & Hutzler, F. S. Mosely & Co., A. G. Becker & Co. and Lehman Brothers are offering a new issue of Federal Intermediate Credit Bank 4½ per cent. debentures dated May 15, 1925, due May 15, 1927, on a 3.75 per cent. basis.

Announcement is made by the Adair Realty and Mortgage Company of a new $275,000 issue of 7 per cent. first mortgage serial gold bonds secured by the Dixie Court Hotel, West Palm Beach, Fla. The issue is for 60 per cent. of the independently appraised value of the property. The yield is from 6 per cent. to 7 per cent., according to maturity.

STEEL INGOT OUTPUT SHOWS SHARP DROP

Total of 3,587,524 Tons Reported for April—4,198,520 Tons Produced in March.

There was a sharp reduction in the production of steel ingots in the United States in April, due to the general curtailment of operations. According to figures compiled by the American Iron and Steel Institute, it is calculated that the production of ingots for all companies aggregated 3,587,524 tons, which is the smallest total reported since December. This compares with production of 4,198,520 tons, the revised figure for March, and with 3,548,466 tons in April last year.

The following table shows the estimated monthly production of all companies, the number of working days and the daily average production:

Months 1924.	Monthly production.	Work'g days.	Daily production. Gross tons.
Jan.	**3,646,915	27	**135,182
Feb.	**3,826,246	25	**153,050
March	**4,206,690	26	**161,796
April	**3,548,466	26	**128,787
4 months	**15,031,324	104	**144,532
May	**3,640,034	27	**97,779
June	**2,065,676	25	**82,627
July	**1,877,789	26	**72,223
Aug.	**2,552,801	24	**98,188
Sept.	**2,827,825	24	**109,755
Oct.	**3,126,418	27	**115,756
Nov.	**3,121,149	25	**124,846
Dec.	**3,569,261	26	**137,279
Total	**36,811,127	312	**117,984
Months 1925.			
Jan.	*4,198,564	27	*155,502
Feb.	*3,756,243	24	*156,510
March	*4,198,520	26	*161,482
April	3,587,524	26	137,982
4 months	15,740,851	103	153,024

**Adjusted figures. *Revised figures.

MONOTYPE EARNINGS DROP.

Lanston Company Reports $707,069 Net for the Fiscal Year.

The Lanston Monotype Machine Company reports net operating earnings of $707,069, for the year ended Feb. 28, 1925, against $718,531 in 1923-1924. After reserves for depreciation and taxes, the company reports net income of $217,319, against $560,077.

The net income for the last fiscal year equaled $3.62 a share on the $6,000,000 capital stock, against $9.33 a share the year before. After payment of $360,000 for dividends, the company reported a deficit of $142,681, against a surplus of $200,077 reported after similar dividend payments the year before.

Harriss Goes to Cotton Convention.

Richard T. Harriss, Vice President of the New York Cotton Exchange, and recently nominated for President of that institution, left for Savannah yesterday, to attend the annual meeting of the Atlantic Cotton Shippers Association, to be held there next Monday and Tuesday. He will address the convention on "The Provisions of the Cotton Trade."

BANK OF ENGLAND GOLD DECREASES £1,058,801

Banking Reserve Ratio Virtually Unchanged—French Bank's Loans to State Increase.

Yesterday's statement of the Bank of England showed the following changes for the week:

Gold coin and bullion	decreased	£1,026,801
Reserve in banking dept., gold and notes	decreased	999,007
Notes in circulation	decreased	26,000
Loans on Government securities	increased	758,000
Loan on other securities	decreased	3,510,000
Notes in reserve	decreased	951,000
Public deposits	decreased	6,027,000
Other deposits	increased	2,236,000

Proportion of the Bank's reserve to deposit liabilities this week is 22.02 per cent., last week it was 22.12. The highest percentage reached since March 17, 1920, was 22.98 on April 22, 1925; the lowest for this year to date, was 11.48, on January 2. The highest percentage since the war began was 23.50, on March 17, 1920; lowest 7.20, on Dec. 30, 1920.

The statement compares as follows with the corresponding weeks one and two years ago:

	1925	1924	1923
Total gold holdings	£154,680,044	£128,172,046	£127,521,044
Reserve in banking dept., gold and notes	28,145,308	22,706,091	23,499,314
Notes in circulation	148,287,625	125,216,555	123,776,120
Public deposits	11,021,413	10,054,807	14,602,313
Other deposits	107,716,035	112,573,564	102,006,385
Government securities	37,609,221	44,027,755	42,221,190
Other securities	72,735,649	73,560,504	68,618,871
Ratio of reserve	22.02	18.50	20.12

The Bank of England's official discount rate remained unchanged at 5 per cent., to which it was raised from 4 per cent. on March 5, 1925. At this date last year the rate stood at 4 per cent., at 3 per cent. in 1923, at 4 per cent. in 1922, at 6½ per cent. in 1921, at 7 per cent. in 1920, at 5 per cent. in 1919, at 5 per cent. in 1918, at 5 per cent. in 1917, at 5 per cent. in 1916, at 5 per cent. in 1915, and at 3 per cent. in 1914.

The Bank of France.

The weekly statement of the Bank of France shows the following changes in francs:

Gold in hand	increased	33,000
Silver in hand	increased	262,000
Notes in circulation	increased	358,960,000
Treasury deposits	decreased	16,164,000
General deposits	decreased	165,234,000
Bills discounted	decreased	1,083,729,000
Advances	increased	156,388,000

The State borrowed 600,000,000 francs from the bank during the week. Advances to the State now stand at 23,600,000,000 francs, against 22,900,000,000 a year ago, and 22,800,000,000 two years ago. Under the vote of the French Parliament on April 15 the legal limit on such advances is now 24,000,000,000 francs against a previous 22,000,000,000. Largest amount ever reached by these advances, 27,000,000,000 francs in 1921; smallest during the last three years, 21,000,000,000, in March, 1922.

The principal items in the statement compare as follows with the same date one and two years ago, in thousands of francs:

	Gold.	Circulation.	Disc'ts, &c.
1925	5,546,236	43,408,813	8,053,162
1924	5,542,529	39,928,860	6,629,973
1923	5,536,905	36,064,007	4,764,902

Under the vote of April 15 the legal limit on the note circulation is now 45,000,000,000 francs, against a previous 41,000,000,000. The lowest point reached by the bank's circulation in the current reduction of 1921-22 was 35,281,790,000, on March 23, 1922, to which it had been reduced from 39,645,896,000, on Nov. 4, 1920, the highest figure ever reached until March, 1924.

The French bank's official discount rate was left unchanged at 7 per cent., to which it was raised on Dec. 11, 1924.

SOCONY CUTS PRICE OF GAS TWO CENTS

Meets Reductions of Gulf and Texas Companies Made Earlier in the Week.

RISE IN SUMMER EXPECTED

Trade Experts Point Out That Nation's Surplus Stock Is Low Compared With Increased Demand.

The Standard Oil Company of New York announced a reduction of 2 cents a gallon yesterday in the tank-wagon price of gasoline, making the quotation 18 cents. The company met the reductions announced by the Texas and Gulf Oil Companies on Tuesday and Wednesday.

In trade circles the reduction in gasoline prices in the East is looked upon as due to local conditions entirely. In the first place, it is pointed out that when prices were reduced in New Jersey and other sections of the country last month the wholesale and retail prices in New York were maintained. Consequently, reductions are purely an adjustment of the local price to bring it in line with that quoted elsewhere.

It is also pointed out that the gasoline price situation is hardening in the mid-continent district, where 11 cents a gallon is now quoted by refiners, compared with about 10¾ cents less than a week ago. The firmer tone in the Midwest is due to heavier demands made there by large Eastern marketers preparing for the peak demand expected in the next six months.

The surplus stock of gasoline now in the United States is actually below requirements, when the rapid increase in consumption is taken into consideration, according to trade executives. It was pointed out yesterday that surplus stocks for the entire country on April 1 aggregated 1,610,868,168 gallons. That represented a gain of only 39,464,000 gallons compared with the same date last year, or a gain of 2½ per cent. compared with 1924.

At the same time it was pointed out that the domestic consumption and exports of gasoline in March were 36 per cent. greater than in the same month last year. The gain in gasoline stocks during March, it was further pointed out, was due entirely to the increase reported in California. The gain for that State was 66,000,000 gallons, so that east of the Rocky Mountains there was actually a reduction in surplus of 37,000,000 gallons.

Attention was also called to the fact that April 1 virtually marks the end of the Winter storage period, when refiners and marketers accumulate stocks for the Summer and Autumn, when the daily demands are greater than the producing capacity of the refineries. In view of this situation, producers expect surplus stocks to be drawn upon sharply in the next few months. They expect higher prices for gasoline this Summer, despite the reductions which are now being made.

Talks on Hungarian Finances.

Dr. Paul Hollos, a banker of Budapest, spoke on the Hungarian financial situation yesterday at New York University. The demand for American capital, he said, probably will continue for at least a decade. The economic recovery in Hungary, he explained, would be rapid, and said that deposits in the banks have increased more than ten times in the last year.

BID AND ASKED QUOTATIONS

FOREIGN ISSUES.

Closing quotations for Government, municipal and miscellaneous bonds issued in this country and in American currency values in which there were no transactions:

	Bid.	Asked.
City of Bergen 8s, 1945	M. & N.	112½
City of P. Alegre 8s, 1961	J. & D.	94
Rep. of Chile 8s, 1926	A. & O.	102¾
Rep. of Chile 8s, 1946	M. & N.	108¾
City of Christiania 8s, '54	M. & S.	99½
Rep. Cuba ext. 5s, 1904	M. & S.	97½
Rep. Cuba ext. 5s, 1914	F. & A.	96
Rep. Cuba ext. 4½s, 1949	F. & A.	85
Finnish Mun. 6½s, A, '53	A. & O.	97½
Finnish Mun. 6½s, B, '55	A. & O.	87
City of Soissons 6s, 1936	M. & N.	87¼
U. S. of Mexico 6s, 1918	J. & J.	40½
Mex. Irrig. Wks. 4½s, '43	M. & N.	20½
Paulista Ry. 7s, 1942	M. & S.	98¼
Dom. Rep. 5s, 1958	F. & A.	103
State of Sao Paulo 8s, w.		99½
City of Christiania 6s, '54	M. & S.	99½

U. S. GOVERNMENT PRE-WAR LOANS.

Closing quotations for Government bonds:

	Bid.	Asked.
2s, r, 1930	102¾	103¾
2s, c, 1930	102¾	103¾
3s, r, 1946	..	96
3s, c, 1946	..	96
Pan 2s, r, 1936	100¾	..
Pan 2s, c, 1936	100¾	..

	Bid.	Asked.
Pan 3s, r, 1961	95¾	96¾
Pan 3s, c, 1961	95¾	96¾
P L 4s, '34	92	93
P L 4s, '35	92	93
P L 4s, '38	92	93

Closing quotations for stocks in which there were no transactions:

	Bid.	Asked.
Adams Ex	92	95
Alb & Sus	202	..
All Am C	129	132
Alle & W	102	..
Alli Rity	122½	..
Allis-Ch M pf	106	107
Am Bk N	86	88
Am B Sug pf	82	84
Am B & C pf	110¼	..
Am C & F pf	125	125½
Am Chicle certs	49	50
Do pf	103	107
Do pf cfs	99½	..
Am Coal	63	..
Am Lo pf	120	..
Am Metal	46¾	48¼
Do pf	111	115
Am Piano pf	91	93¾
Am R pf	125	130
Am Rep	46	65
Am S & C	10¾	10½
Am S & R pf	108½	109½
Am Smff	141	144
Do pf	100	101
Am Sil Fd pf	110	110½
Am T & C	41	42
Am Type Fdrs	108	109
Do pf	102	107½
Am W W & E 6% pf	101¼	102
Am Whl pf	95	100
Am Wr Pa cfs	1	3
Arch D M	83	88
Do pf	97	97½
Arnold C	6	11
Art Metal	14	16
Asso D G	190	197
Do 1st pf	96	99
Do 2d pf	104	106
Atlas Pdr	47	49
Do pf	92½	94
Aus N pf	89	90
Auto K N	2½	2¾
Auto Sales	3¼	3½
Do pf	13	14½
B & O pf	63¼	64
B & A pf	91	93
Bar Leath	39½	40
Do pf	94	104
Bayuk Cig 1st pf	94	96
Do 2d pf	86	..
B-Nut pf	114	116
Blumenthal pf	..	78½
Booth Fish 1st pf	28	30
Brit E S	1¾	2¾
Do 1st pf	9	10
B M T pf	75	80
Brown Shoe pf	100	106
B, R & P pf	93	98½
Buff & S	85	90½
Burns Bros pf	90¼	92½
Do pf	94¼	97½
B Bldg pf	114	117½
Can Dry pf	97½	..
Can So	57	58½
Case Th M pf	70	71
Cent Leath	16	16¾
C R I & P pf	280	290
Cent R M pf	86	89
C'tainteed pf	85	88
Do 1d pf	80½	82½
Cluett	9	10
Do pf cfs	..	109
C A N W pf	166	166½
Chino Cop	32¼	32¾

	Bid.	Asked.
Chi, St P M & Om	36	38
Do pf	79	84
Chi Y G	48	50
C C, C & St L	141	155
Do pf	110	..
Cl & P	69¾	..
Do 8%	39½	..
Clu-Peab	62	63
Do pf	105	107
Coca-Cola pf	101	..
Col F & I pf	100	125
C & S 1st pf	61	62
Do 2d pf	59½	61¼
Com Inv T	56¾	60
Conley T F stk	3	3½
Con Cigar pf	87	88
Cont G pf	114¾	..
Corn P R pf	121½	123
Crex Carp	46	49
Cuba R R pf	80	..
C-Am Sug pf	98	97
Cushman's Sons	68	70
Cuy Th pf	101	..
Do 8% pf	100	..
De B M	20¾	22¾
D & Co pf	96	98
D, H & S pf	75	..
Det & M	40	..
Do pf	60	..
D & R 1st pf	99	..
Dia Match	115	..
D, S S & A pf	2½	3
Do pf	4½	6
Dom Hos'y	3	15
Do pf	43½	50
Duq Lt 1st pf	107½	108
E Kod pf	118	..
Elk H Cl	8	8½
Em Bras	1½	2
Do pf	3	4
Endcd pf	114¾	114
Erie & P	50	..
Essex C M pf	97	99
Fairbanks	1¾	2¼
F M & S	18½	19½
Fed L & T pf	83¾	93
F St O	105	106
G A C	42	45
Do pf	87	90
Gen El	69	70
Do pf	..	73
Gen Asp	132	134½
Do pf	113¾	115½
Gen Cigar pf	104¾	109
Gen M	89	..
deb	91½	93
Gen Refrac	42	52
Gimbel Bros	50	50½
Do pf	103	105
Gt W Sug pf	109	110
G E & W pf	72	..
Greene-C	13½	15
Guan Sug	4½	5
Do pf	77½	83½
G S S 1st pf	101	104
Hack Wat	19¼	..
Hanna pf	61	63
Harb-W	140	..
Hartman	30	30¾
Hayes Whl pf	103	104
Hock St	101	..
Hoe & Man pf	69	70
Hud & P pf	74	74½
Hud Coal pf	35¾	36¼

	Bid.	Asked.
Indian Met pf	81	92
Indian Ref pf	75	85
Ing-R pf	102	..
Inland Stl pf	107	107¾
Int B M	130¾	131¼
Int Pa pf	108	110
Int Rys of Cent Am	23¾	24
Do pf	62½	65
Int Salt	37	37½
Int Shoe	136	138
Do pf	117¾	118¾
Intertype C	21	23
Iowa Cent	1¾	2
Iron Prod	72	90
Jewel Tea pf	107½	108
Jol & Chi	125	..
Jones B T	16¼	16¾
J & L pf	113	114
Kan & G	½	1
Kayser (J)	24¾	25½
Do 1st pf	88	89½
Kelly Sp T 1st pf	48	62
Kelsey Whl	89	95
Do pf	107	112
Kinney Co	75	77
Do pf	88	97
Kresge (SH)	270	280
Do pf	105	115
Kress (SH)	311	370
Do pf	117	..
Kup Heiner, B	36¼	39
Do pf	99¾	100¼
Lacl Gas pf	86	91
L & M pf	118	120
L-W B 2d pf	108	115
Lorillard Co pf	102¾	103¾
McCrory pf	103	107
Mack Trks 1st pf	108	108½
Macy pf	115¼	117¾
Mah Coal	..	1,350
Man B'ch	1½	2½
Man El std	72	78½
Man Shirt pf	104	..
Manati S	48	50
Do pf	80	82
Marlin R	11¾	12¾
M Dep Sts pf	121	133
Mat Ed pf	98½	100
Met-G Plct pf	20	23½
Mex Petrol	280	290
Mich Cent	120	..
Mid St Oil certs	¼	⅝
Mid St Pr pf	103	104½
Mid G Pat pf	86¼	87¾
M, St P & S S M	36	40
Do pf	48	50
Do 1 in	66	68½
Mor J Mc	78½	80
Motor Body pf	85¼	88
Nash Mots pf	104¾	..
N C & St L	145	150
Nat Acme cfs	4¾	5¾
Nat B of pf	127	..
Nat C & S pf	100	102
Nat Dep 2 pf	97	97½
Nat Enam pf	73	85
Nat Supply pf	107	..
Nat Surety	200	..
N N & H pf	63¼	67
N G & S	90	94
N Y Can pf	96	99
N Y C & St L pf	91	91½
N Y Dock pf	63½	65½
N Y L & W pf	101½	..
N Y Rys pf	23¾	23¾
N Y Shipb	21	25
N Y S Rys	38	40
Do pf	..	73
N Y Steam pf	98¼	100¾
Nia L & O pf	104¾	109
N F Power pf	28¾	28½
Nor Cont	76¼	..
Ohio Body	13¼	13¾
Do pf	81	87½
Ont Min	5½	6
Orph Circ	27¾	28
Do pf	99½	100¾
Otis El pf	102¾	104½
Otis Stl pf	55¾	57
Owens Bot pf	111	..
Pac Coast 1st	31	32
Do 1st pf	65	70
Do 2d pf	41	46
Pan Am Pet	100	115
Do pf	95¾	97
Pack M O pf	110	..
Pan-Am Pet pf	67	68
Par & Fl	6¾	7¼
Penick & F pf	105½	..
Do pf	47	50
P & R cfs	1¾	..
Phil Co Do pf	84	..

	Bid.	Asked.
Penney pf	105	107½
Pere M pr pf	77¾	80
Do pf	69¼	70
P B C & I pf	38	40
Phillips-J	60¾	62½
Do pf	85¼	86
Pit Hos'y	18¾	22½
Do pf	84	92
P-A pr pf	93½	95
P, O, C & St L	85	..
P, T, W & C	150	..
Do pf	140	141¾
P T Coal pf	80	83
Pitts U cfs new	14	..
P C & A pf	158¾	..
P R A Tob	41¾	50
Pr Stl Car pf	83	84
P & R pr	44½	45
P S M J, 8% pf	110¼	111¾
P S P pf	104¼	104½
Pure O 8% pf	103¼	106
Radio Corp pf	50¼	51
Ry Stl Spr pf	117	118
Rdg 1st pf	38½	39
Rem T 1st pf	102	105
Do 1st pf Ser. B	102	105
Rens & S	120	..
Rep I & S pf	66¾	68
Repn T pf	120¾	..
R Reis	6	11
Do 1st pf	58	66
Russia Ins	62½	65
Ruiffd pf	40¾	45½
Schulte pf	111¾	112½
Shat-Ariz.	6	6½
Shea-W'ms 1st pf	100¾	..
Sinclair Oil pf	83½	87
S-S S & I pf	95	96½
So P R S	67	69
So Pac M J	102	107
Spald'g 1st pf	98	100
Spicer Mfg pf	87¾	87
Stand Mill	66	69
Stand Oil Cl	69	71
Stern Bros pf	118	..
Sup Steel	20	22
Sw'ts Co of Am	6	6¼
Tela'g pf	12	13¾
T P L Tr	285	325
Third Av	10	10¼
Tide W O	125	140
Trax & W	25¾	27½
T C R T pf	95	..
Und T pf	118	120
Union Oil	¾	⅞
Un T Car	124½	127
Do pf	116½	117
U Cig Sts pf	115	119
U Drg 1st pf	84	84½
U Drew'd	10½	20
Do pf	75	75
Un Fruit	18	21½
U S Cl P pf	100	103
U S Dist C pf	120	150
U S Exp	3¾	4
U S Ind A pf	107¾	108
U S Smelt pf	44	45
U S Tob	53¾	54½
Do pf	105¾	108¾
Utah Cop	64¾	65
Van Rllo	16	19½
Do 1st pf	60	67½
Va-Car Ch pf	1¾	3
Do pf cfs	13	15
Do B	1½	1¾
Do cfs	1¾	3¾
Va Coke pf	33	37
Do pf	73	70
Va R & P pf	90¾	..
Vulcan Det pf	2	10
Do A	4	..
Do pf	78	80
Do pf A	45	..
Wash-C pf	100	112
Wah, B	46	48
Ward Bak A	125	..
Do pf	100	100¼
Weber & H	52	63¾
W-P Exp	12½	12¾
W Pa Pow pf	104¾	110¾
W Elec pf	115½	117
W S & M 1st pf	85¾	87
W'wire Stl	½	¾
Wilson pf	20	35
Wor Pump pf, A	81½	84½
Wrigley Jr	237	240
Youngstown S & T	66	67¼

Additional Offering.

45,000 Shares

ESTEY-WELTE CORPORATION

Class A Stock (Without Par Value)

Has Priority over Class B Stock as to both Assets and Dividends

Fully Participating—Non-callable

Priority Dividends, at the rate of $2 per share per annum on the Class A stock, when and as declared, shall be payable quarterly. Dividends on Class A stock are non-cumulative. After the full Priority Dividend on Class A stock shall have been declared and provided for, then both Class A stock and Class B stock shall be entitled to receive equal amounts per share in all further dividends. Class A stock shall not be entitled to vote—the sole voting power being vested in Class B Stock. Class A stock has priority in liquidation over Class B stock up to $55 per share—after which both classes share equally. The Company agrees that it will not authorize or issue any shares having priority over the Class A shares, mortgage any of its capital assets, nor create any funded debt, without the consent of not less than 66 2/3% of each class of stock.

DIVIDENDS EXEMPT FROM NORMAL FEDERAL TAX

Registrar GUARANTY TRUST COMPANY NEW YORK Transfer Agent CHATHAM PHENIX NAT. BANK & TRUST CO. NEW YORK

CAPITALIZATION

(Upon completion of present financing)	*Authorized*	*Outstanding*
Class A Stock (no par value)	200,000	150,000
Class B Stock (no par value)	100,000	100,000

THE CORPORATION HAS NO FUNDED DEBT

It is expected that application will be made in due course to list this stock on the New York Stock Exchange.

We summarize from the letter of Mr. George W. Gittins, President of the Corporation, dated April 22nd as follows:

HISTORY AND BUSINESS: Estey-Welte Corporation, incorporated in July, 1922, under the laws of the State of New York, owns the entire capitalization of the Estey Piano Company, established in 1869, the Welte-Mignon Corporation, established originally in Europe in 1882, and subsequently in America in 1865, the Estey Company of Philadelphia, established in 1874, and the Welte-Mignon Studios, Inc., of the City of New York, established in 1908. Co-incident with this financing, the Corporation will acquire a majority of the stock in the Hall Organ Company of West Haven, Conn. The Hall Organ Company was established in 1898 and has been in continuous successful operation since that date. The principal business of these companies is the manufacture and sale of Grand and Upright Pianos, Player Pianos, the world-famous Welte-Mignon Reproducing Piano, the Welte Reproducing Organ, and the Hall organ for churches, theatres and public institutions. The businesses of this Corporation are world wide, the products being sold in every State in the Union and in nearly all commercial foreign countries. The domestic customers include the foremost merchants in America, such as John Wanamaker, New York & Philadelphia, Frederick Loeser & Co., Brooklyn, Meiklejohn & Co., Providence, R. I., Boggs & Buhl, Pittsburgh, Pa., E. F. Droop & Sons Co., Washington, D. C., J. L. Hudson & Co., Detroit, Pearson Piano Co., Indianapolis, Ind., John Church Company, Cincinnati, Scroogs, Vandervoort & Barney, St. Louis, Jenkins Music Company, Kansas City, Bush & Gerts, Dallas, Texas, Barker Bros., Los Angeles, and Kohler & Chase, San Francisco.

PATENTS: The Welte-Mignon Corporation (subsidiary to Estey-Welte Corporation) owns the basic WELTE patents, covering reproducing player mechanisms for pianos and pipe organs and the vast WELTE Library of Artists piano and organ recordings, the most extensive and valuable library of recorded Piano and Organ music in the world. NO REPRODUCING PIANO IS MANUFACTURED IN AMERICA, EXCEPT UNDER ROYALTY AGREEMENTS IN FAVOR OF THE WELTE-MIGNON CORPORATION.

PLANTS: The properties owned by the subsidiary companies of the Estey-Welte Corporation are extensive, well-located and modern in every respect. Estey Piano Company operates one of the largest and best equipped plants in the industry, located at 112-124 Lincoln Avenue, New York City, and the Welte-Mignon Corporation owns and operates a modern factory at 297-307 E. 133rd Street, New York City, with a combined floor space in excess of 150,000 square feet. The Hall Organ

SAYS LINES IN WEST NEED HIGHER RATES

Necessary to Save Many Roads From Fate of St. Paul, Executive Asserts.

HARDSHIP IN REDUCTIONS

Commission's Hope That Traffic Would Be Stimulated Not Realized, Amster Asserts.

Complaining that the Interstate Commerce Commission had forced a hardship upon Western railroads by the rate reductions put into effect since January, 1922, to alleviate the burden of the Western farmer, N. L. Amster of Boston, Chairman of the Executive Committee of the Chicago, Rock Island & Pacific, said yesterday that the commission should raise freight rates "to save many of the most important Western railways from the plight of the St. Paul."

The orders by the commission effected a 13 per cent. reduction on wheat, 22 per cent. on coarse grain, 20 per cent. on live stock, 10 per cent. on all commodities other than grain and grain products, and 9 cents a ton on iron ores.

"In ordering these reductions," said Mr. Amster, "the commission expressed the hope that it would stimulate traffic and the volume would more than offset rate reduction. But the longer the carriers waited for increased volume the worse their plight became, until finally one of the greatest of Western railroad systems could stand the drain on its earnings no longer and collapsed.

"That awakened the other Western roads to the realization of the danger that was threatening them also. They accordingly rushed for relief to the commission, asking that it reinstate the 1921 rates, or as much of those rates as is imperative to cover operating expenses and the 6% per cent. interest on property investment.

"Obviously, it is up to the Interstate Commerce Commission to act quickly in this case, having all the facts and being aware of the great emergency to save many of the most important Western railways from the plight of the St. Paul.

"Moreover, the commission has no right to institute rates that will not yield at least the three or 5% per cent. they saw fit to designate as a fair income on railway investment.

"Therefore the rates they prescribed for Western territory are not only constitutionally illegal and confiscatory to the railroads, but are menacing to the communities these railroads are serving. It is perfectly obvious that on these rates the roads could not possibly receive enough revenue either to maintain their proper physical condition or obtain credit with which to expand and improve their service for the country's requirements."

RETAIN THE CONTROL OF PIGGLY-WIGGLY

Preferred Shareholders Win Suit Against Dividend Which Would Give It to Common Owners.

MEMPHIS, May 7.—Preferred stockholders of the Piggly-Wiggly Corporation today won their fight to retain control of the company when Chancellor F. H. Heiskell held that the Board of Directors could not legally declare a dividend on the preferred stock until certain funds claimed to be owing to the corporation had been replaced. He issued an injunction to prevent payment of a dividend declared on preferred stock last February.

The suit decided today was brought by W. A. Titus of New York and other preferred stockholders to prevent payment to them of a dividend of $10, which, it was said, would have placed the common stockholders again in control of the corporation. The preferred stockholders took charge shortly after Clarence Saunders made his famous venture in Wall Street and when he was thrown into bankruptcy, losing control of the corporation.

Chancellor Heiskell held that the evidence did not show that the capital of the corporation had been restored to a point justifying a dividend.

"If the defendants (Board of Directors) are right in their insistence," he said, "still it is a matter of grave dispute whether or not they have shown with sufficient clearness and certainty that even if the fixed assets are of sufficient value to cover losses charged off.

"I am of the opinion that the weight of authority sustains the contention that the dividend cannot be legally declared until the loss of fixed assets has been replaced by similar assets."

The "floating or circulating assets" referred to by the Chancellor consists of funds the Piggly-Wiggly Corporation claims are due from Saunders. This amount is approximately $1,000,000 under a recent decision of Federal Judge Hickenlooper. The corporation claimed more than $2,000,000.

F. H. ECKER REELECTED.

Insurance Man Again Heads State Chamber of Commerce.

Frederick H. Ecker, First Vice President of the Metropolitan Life Insurance Company, was again chosen President of the Chamber of Commerce of the State of New York at the annual election held yesterday. Cornelius N. Bliss, Gerrish H. Milliken and William McCarroll were elected Vice Presidents and William L. De Bost was elected Chairman of the Executive Committee of the Chamber. William H. Porter was reelected Treasurer, Charles T. Gwynne, Executive Vice President, and Jere D. Tamblyn, Secretary; George F. Baker was elected a member at large of the Executive Committe to serve until Jan. 1, 1928.

Otto H. Kahn was re-elected Chairman of the Committee on Finance and Currency, and John McHugh, President of the Mechanics and Metals National Bank, and Arthur W. Loasby, President of the Equitable Trust Company, were added to the committee. Howard Ayres was re-elected Chairman of the Committee on Foreign Commerce and the Revenue Laws, and Max Eisman and Charles T. Bingham were elected as new members. Benjamin L. Winchell was again elected Chairman of the Committee on Internal Trade and Improvements, while Frank Presbrey and Francis H. Sisson were added as new members. Chairman of other committees were re-elected and several new members were added to each.

BUYS 2 BAKERY COMPANIES.

Continental Corporation Gets Spokane and Sacramento Concerns.

George G. Barber, Chairman of the Board of Directors of the Continental Baking Corporation, announced yesterday that the company has contracted for the acquisition of the Spokane Bakery Company of Spokane, Wash., and the Perfection Bread Company of Sacramento, Cal.

The Spokane Company supplies a territorial radius of 150 miles. David Ackerman, who founded it in 1907, will continue as its President. The Perfection Company supplies upper California. J. S. Coolidge, its present head, also will remain as president.

$5,000,000 Bid for Nickel Company.

TORONTO, May 7.—A $5,000,000 bid was again offered today for the assets of the British American Nickel Corporation when the property, in course of liquidation, was put up for sale. The offer, which was taken under consideration, was made by D. Saunders, an attorney acting for a client. When the property was offered several weeks ago a bid of $5,000,000 was received and refused.

WHEAT GOES LOWER ON PROFIT TAKING

May Option Continues to Act Tight and the Largest Loss Is in September.

Special to The New York Times.

CHICAGO, May 7.—Extensive profit-taking was on in wheat today and while there was considerable buying at times, the average was lower, the finish being at net losses of 1⅛@2 cents, the latter on September. May wheat continues to act tight both here and at Winnipeg and during the day 170,000 bushels were bought to come here from Minneapolis for delivery, and there were unconfirmed rumors of liberal purchases made at Duluth.

Secretary Smiley of the Kansas Grain Dealers estimates that that State will have a crop of around 91,000,000 bushels, while R. C. Cromwell, the Lamson Brothers export, guesses it at 95,000,000 bushels. This compares with 157,000,000 bushels harvested last year. Buying on these reports made a strong rally at one time.

Considerable distressed Australian wheat afloat was disposed of during the day. London cables reporting around 2,500,000 bushels taken by the Continent, and France was said to have been the best buyer.

Export sales in all positions were 600,000 bushels, largely domestic.

Primary arrivals today were 658,000 bushels; week ago, 769,000; last year, 532,000. Shipments 748,000 bushels; week ago, 643,000; last year, 584,000.

Heavy commission house selling developed in corn and, with less aggressive buying, the close was 1¼@1⅝ cents lower. A leading local interest was active in selling July, while the best recent buyer sold early and turned buyer again on the decline, causing a strong rally from the low point.

Iowa messages indicated that much replanting would be necessary in that State owing to the continued cold weather and the forecast was for frost again tonight.

Cash oats were off 1¼@1 cent in the sample market owing to a slow demand. Charters were made here for 600,000 bushels at 1¼ cents to Georgian Bay, and part of the grain will go to exporters.

At one time May rye broke from $1.25 to $1.22 in filling an order for 16,000 bushels, but recovered the loss as quickly as it had declined.

Chicago.

Today's Chicago prices for the principal grains were as follows:

WHEAT.

	High.	Low.	Close.	Prev. Close.	Last Year.
May	$1.67	$1.62⅜	$1.64½	$1.68	$1.03¾
July	1.55¾	1.51⅞	1.53⅝	1.54¼	1.00¾
Sept.	1.48	1.44¾	1.45⅞	1.47¾	1.00⅝
Dec.	1.49¼	1.46¼	1.44¾	1.49¼	...

CORN.

	High.	Low.	Close.	Prev. Close.	Last Year.
May	1.13¼	1.10¼	1.13	1.13¼	78⅝
July	1.17¾	1.14¾	1.16¾	1.16¾	76¾
Sept.	1.18¼	1.15¾	1.17¾	1.18¼	76¾
Dec.	.91	.88¾	.89	.91¼	...

OATS.

	High.	Low.	Close.	Prev. Close.	Last Year.
May	45¾	43¾	44½	45¼	47
July	45¾	43¾	44	45	44
Sept.	45¾	44	44¼	45¼	39⅝
Dec.	46¼	45¼	45¼	46¼	...

RYE.

	High.	Low.	Close.	Prev. Close.	Last Year.
May	1.27⅛	1.22	1.24	1.25¾	46¾
July	1.19	1.15	1.16¾	1.17½	46¾
Sept.	1.10	1.07¼	1.07½	1.09¾	48½

PROVISIONS.

LARD—	High.	Low.	Close.	Close.	Year.
May	15.82	15.75	15.82	15.70	10.55
July	16.07	15.97	16.02	15.97	10.75
Sept.	16.32	16.25	16.30	16.25	11.00
DRY SALTED BELLIES—					
July	19.50	19.37	19.40	19.37	10.50

Winnipeg.

Today's Winnipeg prices for the principal grains were as follows:

WHEAT.

	High.	Low.	Close.	Prev. Close.	Last Year.
May	1.75⅝	1.70⅝	1.71⅝	1.79¼	1.01¾
July	1.73	1.69	1.71	1.76¾	1.00
Oct.	1.44	1.40	1.40⅝	1.42¾	1.00

OATS.

	High.	Low.	Close.	Prev. Close.	Last Year.
May	55¼	53¾	54¼	54¾	38¾
July	56⅞	55½	53⅝	56¾	39¾
Oct.	51¼	50	51	51¾	...

Cash prices for the principal grains at Chicago follow: Wheat, No. 2 hard, $1.68¼; No. 3 hard, $1.70; Corn, No. 2 yellow, $1.16; No. 3 mixed, $1.09¾. Oats, No. 2 white, 48¾c; No. 3 white, 42½@46½c. Cash prices at other markets: Minneapolis, No. 1 Northern, $1.64¼@1.72¾. Wednesday, $1.64¾@1.72¾. Kansas City, No. 2 hard, $1.60@1.75; Wednesday, $1.60¼@1.70¼.

COMMODITY PRICES.

Sharp Declines in Cash Markets—Low Points Touched in Coffee, Cotton, Iron and Steel.

Yesterday's closing wholesale cash prices for commodities in the New York market, unless otherwise noted, were:

FOODSTUFFS:	May 7, Apr. 30,	May 8, 1925.	1924.
Wheat, No. 2 red	$2.04⅛	$1.93¼	$1.22
Corn, No. 2 mixed	1.23½	.95¾	.75¾
Rye, No. 2 f. o. b.	1.34½	1.17¼	.70¾
Oats, No. 2 white	.55	.53	.58½
Flour, std. Spg. pts.	8.75@9.25	8.75	6.50
Coffee, No. 7	.19¼	.19¼	.14½
Sugar, granulated	.0560	.0580	.07¼
Butter, cr., 92 score	.42	.42	.38
Eggs, fresh-gathered firsts	.30@31	.29½	.25
Lard, Mid. W.	16.40@16.50	15.30	11.15
Pork, mess	37.00	30.00	25.25
Beef, family	26.00@24.00	24.00	23.00
METALS:			
Iron, Z'K. Phila.	22.00@23.00	25.00	24.25
Steel billets, Pitts.	35.00	37.00	40.00
Lead	7.00	7.85	7.37½
Copper	13.45	13.57½	13.25
Zinc, E. St. L. del'y.	6.90	6.87½	6.80
Tin	53.63¼	54.75	46.50
TEXTILES:			
Cotton, mid. upland	.23.40	24.30	30.50
Print cloths	.06	.06¼	.06½

Range of prices, 1925 to date:

	Highest—		Lowest—	
Wheat	$2.24⅜	Jan. 28	$1.68¼	Apr. 8
Corn	1.52½	Jan. 16	1.15¾	Apr. 3
Rye	1.43¾	Jan. 30	1.12¾	Apr. 27
Oats	.71	Jan. 19	.49	Apr. 3
Flour	10.25	Jan. 28	7.50	Apr. 3
Coffee	.24½	Jan. 3	.18¾	May 7
Sugar	.0694	Jan. 2	.0580	May 5
Butter	.49	Mar. 5	.37	Jan. 27
Eggs	.68	Jan. 20	.27¾	Mar. 4
Lard	17.75	Mar. 17	15.20	Apr. 27
Pork	41.50	Mar. 17	24.00	Jan. 20
Beef	24.00	Apr. 14	20.00	Jan. 20
Iron	26.50	Jan. 8	22.00	May 7
Steel	40.00	Jan. 2	35.00	May 7
Lead	10.35	Jan. 5	7.70	Apr. 29
Copper	15.00	Jan. 5	13.25	Apr. 17
Tin	60.50	Jan. 5	50.00	Apr. 9
Zinc, E. St. L.	8.12½	Jan. 20	6.75	May 1
Cotton	25.05	Mar. 2	23.40	May 7
Printcloths	.07	Mar. 6	.06¼	May 5

MISCELLANEOUS MARKETS

PUBLIC UTILITY STOCKS.

	Bid.	Asked.
Adirondack Power & Light	86½	90
Adirondack Power & Light pf.	100	101½
American Gas & Electric	93	94
American Gas & Electric pf.	90½	93
American Light & Traction	156	161
American Light & Traction pf.	99½	101
American Power & Light	93	95
American Power & Light pf.	84	86
American Public Utilities	7½	10
American Public Utilities pf.	48	60
American Superpower, Class A	90	92
American Superpower, Class B	83	85
Appalachian Power	17	20
Appalachian Power pf.	78	84
Arizona Power pf.	93	96
Arkansas Light & Power pf.	95	98
Associated Gas & Electric pf.	52	54
Brooklyn Borough Gas	22	24
Carolina Power & Light	290	310
Central States Electric	80	82
Central States Electric pf.	88	90
Cities Service new interim	95½	95¾
Cities Service pf.	85¾	85¾
Cities Service, Class B	74	76
Cities Service pf., Class BB	77½	78½
Cities Service, Bankers' shares	110	116½
Columbus Ry. Power & Light	130	...
Columbus Electric & Power	143	...
Columbus Electric & Power 1st pf.	100	...
Commonwealth Power	135	136
Commonwealth Power pf.	92	93
Commonwealth Power, cert. of dep.	92	93
Conn. Light & Power 7% pf.	109	110½
Conn. Light & Power 6% pf.	116	118
Consolidated Gas pf.	60	61
Consumers Power 6% stocks	62	65
Continental Gas & Elec., partic.	11	12
Continental Gas & Elec., prior	90¾	91
Eastern Texas Electric	12	14
Eastern Texas Electric pf.	100	104
Electric Bond & Share	95½	96¼
Electric Bond & Share pf.	102¾	103½
Electric Investors, Inc.	47	48
Electric Power & Light	47	48
Electric Power & Light pf.	75	77
Electric Refrig. securities	15	16
El Paso Electric	72	74
El Paso Electric pf.	100	103
Empire Gas & Fuel pf.	94	98
Federal Utilities	17	...
Federal Utilities pf.	51	...
Galveston-Houston Electric	32	34
Galveston-Houston Electric pf.	73	75
General Gas & Electric	82	84
General Gas & Electric cv. pf.	84	87
General Gas & Electric pf. A	109	113
General Gas & Electric pf. B	97	97
Georgia Ry. & Power	75	77
Georgia Ry. & Power 6% pf.	107	110
Georgia Ry. & Power 7% pf.	111	113½
Illinois Power & Light pf.	97	98
Jersey Cen. Pow. & L. 7% pf.	96¾	97
Kentucky Securities Corp.	79	83
Keystone Tel. (Philadelphia)	87	90
Kings County Lighting 7% pf.	96	102
Lehigh Power Securities	119	120
Michigan Electric pf. A	3	5
Mississippi River Power	91	93
Mississippi River Power pf.	91	93
Mississippi Power & Light pf.	97	100
Mountain States Power	200	...
Mountain States Power pf.	93	96
National Power & Light	204	207
National Power & Light pf.	99½	100
National Public Service 7% pf.	96	98
North Carolina Public Serv. pf.	61	65¼
Northern N. Y. Utilities 7% pf.	101	103
Northern Ohio Power	11¾	12¾
Northern Ohio Power cons. w. i.	11	12
Northern Ontario Lt. & Power	44	46
Northern Ontario Lt. & Pwr. pf.	74	75½
Northern States Power	114	116
Northern States Power pf.	97	99
Northern Texas Electric	45	50
Northern Texas Electric pf.	84	89
Oklahoma Gas & Electric pf.	90	...
Pacific Gas & Electric	93¼	94⅛
Portland Ry., Light & Power	43	45
Portland Ry., Light & Power pf.	63	64
Power Corp. of N. Y. 7% pf.	94½	100
Power Securities Corp.	17	18
Power Securities Corp. 2d pf.	48	50
Public Service Col. pf.	85	100
Puget Sound Power & Light	90	92
Puget Sound Pwr. & Lt. 6% pf.	93	96
Puget Sound Pwr. & Lt. 7% pf.	104	107
Republic Railway & Light	53	54
Republic Ry. & Light pf.	97½	98
Sierra Pacific Electric	16	18
Southern California Edison	107¾	108¼
Southern Cal. Edison 7% pf.	106¾	107½
Southern Power & Light	45	...
Southern Power & Light pf.	85	87
Southwestern Light & Pwr. A	35	45
Southwestern Light & Pwr. B	15	20
Standard Gas & Electric 7% pf.	97½	98
Standard P. & L. pf. (with com.)	103¾	106½
Tampa Electric Co.	197½	...
Tenn. Electric Power	59	60
Tenn. Electric Power pf. 6% pf.	74	76
Tenn. Electric Power 2d 6% pf.	78	80
Tenn. Electric Power 7% pf.	96	97
Tide Water Power 8% pf.	78	100
Toledo Edison pf.	94	96
United Gas & Electric	34	35
United Gas & Electric pf.	84	86
Utica Gas & Electric pf.	100	103
West Missouri Power pf.	91	93
Western Power	96	97½
Western Power 7% pf.	89½	94
Western States Gas & Electric	31	32
Western States Gas & Electric pf.	89½	94

GUARANTEED STOCKS.

Company.	Rate.	Bid.	Asked.
Albany & Susq. R. R.	11	203	205
Atlanta & Char. Air Line	8	173	175
Canada Southern R. R.	3	67½	68½
Clevel. & Pitts. R. R.	7	70½	71½
Erie & Kalamazoo	*8½	70	78
Ft. Wayne & Jack. pf.	5½	104	106
Georgia R. R. & Bank	10	202	205
Gold & Stock Telegraph	6	111	113
Lackawanna R. R. of N. J.	4	79½	80½
Minn., St. P. & S. S. M.	4	69	70
Morris & Essex R. R.	7½	78½	79½
Mobile & Birmingham pf.	4	71	73
N. Y., Lack. & W.	5	100½	101½
Northern R. of N. J.	4	88	90
Oswego & Syracuse	9	87½	89
Pittsb., Bessemer & L. E.	3	29	30
Pittsb., Bessemer & L. E. pf.	6	59	60½
Pitts., Ft. Wayne & Chi. pf.	7	140	141
Rensselaer & Saratoga R. R.	7	121	125
United N. J. R. & C.	10	199	200½
Utica, Chenango & Susq.	4	110	114
Valley R. R.	5	99½	101¼
Warren, R.	7	68	70

*Dividend subject to Federal income tax.

NEW YORK BANK STOCKS.

	Bid.	Ask.
America	290	300
Am Exch	380	390
Am Union	143	150
Bk of U S	200	206
Bk of U S w.i.	200	206
Bowery	750	...
Bryant Park	190	210
Bway Cent	140	...
Bronx	560	750
Bronx Nat	180	...
Butch & D	160	170
Capital Nat	202	252
Cent Merc	268	278
Chase	411	418
Chat & P	298	300
Chelsea Exch	200	210
Chemical	542	550
City	435	442
Coal & Iron	276	290
Colonial	450	...
Commerce	348	354
Com'wealth	290	305
Continental	215	230
Corn Exch	470	476
Cosmopolitan	155	...
East River	240	255
Fifth Av	1800	...
Fifth Nat	300	...
First	2400	2600
Garfield	385	...
Gotham	174	180
Greenwich	400	...
Harriman	480	505
Hanover	970	1000
Liberty Nat	91	95
Manhat Co	173	177
Mech & M	392	398
Lebanon	130	150
Mutual	415	...
Nat. Amer	165	...
Nat Newth	198	...
Pacific	300	...
Park	453	455
Public	440	460
Port Morris	190	...
Queensb Nat	175	185
Seaboard	478	...
Seventh Av	115	122
Standard	300	...
State	420	424
Trade Bank	140	150
Wash Hts	300	...

TRUST AND SURETY COMPANIES

	Bid.	Ask.
Alliance	125	...
Am Surety	135	140
Bk N & T	575	585
Bankers	460	465
Bond & Mtg	240	245
Bronx Co	180	190
Brooklyn	210	230
Cent Union	735	745
Empire	304	313
Equitable	254	258
Farm L & T	435	445
Fid Intl	230	250
Fulton	297	305
Guaranty	320	325
Kings Co	1245	1248
Law Tit	2200	2400
Lawyers Mtg	205	210
Law W M T	145	165
Lawyers T	227	232
M'facturers	350	362
Midwood Tr	200	210
Mtg Bond	120	135
Mut Tr of W	180	...
Nat Surety	207	212
New York	416	420
N Y Tit & M	348	350
People's	680	...
Realty Assoc	200	210
2d Av	145	...
Do 2d pf	80	85
Title Guar	530	540
Title Guar of N Y	227	232
U S Mtg	352	362
West T & T	300	...
Westchester	500	...

INSURANCE COMPANIES.

	Bid.	Ask.
Aetna Life	835	845
Aetna Fire	600	610
Am Alliance	293	300
Bankers Ship	250	...
Camden Fire	15	18
Carolina	35	39
City N Y	266	272
Continental	108	112
Cent Ins	150	160
Fid & Cas	114	118
Fid-Phenix	180	185
Franklin	180	185
Glens Falls	38	41
Globe & R	1350	1450
Great Amer	270	275
Hanover	180	200
Home	350	355
Homestead	32	38
Imp & Expr	60	...
Ins of N A	52	55
Mil Mech	40	45
Nat Fire	700	710
Nat Liberty	21½	...
N J Insur	40	46
Niagara	214	218
N Y Casualty	40	...
North River	60	105
Northern	283	...
Pac Fire	180	...
Security, N H	80	85
Travelers	1035	1045
U S M & S	235	245
United States	140	145
Westchester	42	46

CHAIN STORE SALES RISE.

Metropolitan Company Shows 3.56% Increase Over Last April.

The Metropolitan Chain Stores, Inc., report April sales of $639,770, against $617,729 last year, a gain of 3.56 per cent. For the first four months of 1925 the company reports gross sales of $2,129,172, against $1,981,823, a gain of 7.43 per cent.

Isaac Silver Brothers & Co. report April sales of $380,398, against $302,951 last year, a gain of 25.5 per cent., and four months' sales of $1,104,109, against $874,075, a gain of 26.3 per cent.

New Yorkers Get Nova Scotia Loan.

HALIFAX, May 7.—Nova Scotia's new $3,500,000 loan, tenders for which were opened by the Provincial Secretary today, was taken up entirely by the Bank of Montreal, acting for New York bond houses, at 100.066 for two-year debentures yielding 4¼ per cent. The local bank said it was acting for the First National Bank; Brown Brothers & Co.; Kissel, Kinnecutt & Co., and Redmond & Co., all of New York.

CORPORATE MEETINGS TODAY

For Dividend Action.

Bishop & Babcock Co.; Montgomery, Ward & Co. preferred and Class A; Simms Petroleum Company.

Annual Meetings.

Beech Creek Railroad.
Brooklyn & Radio Corp.
Dejonge (Louis) & Co.

Special Meeting.

Griffin Wheel Company.

FOREIGN INTERNAL SECURITIES

Payable, principal and interest, in the currency of issuing countries.

Security.	Rate.	Issue.	Bid.	Asked.
Arg. (unlisted)	6	Sept., 1945	81½	82½
Arg. (resolution)	6	1945	81	82
Belg. Restoration	7	1916	95	98
Belgian Prem.	7	1920	70½	72½
Bolivia	8	1922	97	99
Brazil	8	1913	91	92
Brazil	8	1895	51½	52½
Brazil	8	1909	41½	42½
Brazil (resolution)	8	1909	41½	42½
Brazil	8	1865	48½	49½
Brazil	8	1888	45½	46½
Brazil	8	1910	40	41
Brit. Exchequer	5½	1921	97	98
British Fund	5	Mar., 1919	94¼	94⅝
Brit. Nat. W. F.	5	Oct., 1927	101½	102½
Brit. Nat. W. F.	5	1928	101½	102½
Brit. Nat. W. F.	5	*1929-37	97½	98½
British Consol	4½	...	84	85
British Victory	4	Sept., 1919	98	99
Buenos Aires 6-yr.	6	...	98	99
gold bonds	6	1926	99	100
Buenos Aires 5s, 1915, £10 pieces	5	...	60	62
Buenos Aires 5s, '15, £20-£100 pieces	5	...	63	65
Canada	5	1967	103¾	104¼
Canada	5½	Nov., 1929	106	106½
Central Pac. R. R. (European issue)	4	1946	73½	74½
C. Mill. & St. P.	4	1925	46	48
Chinese Rcorg.	5	1913	69	70
Chino-Franco Ruts.	5	1895	67	69
Chile	6	1911	79	82
City of Palatas	6	1911	84½	86½
Colombia	6	1911	97½	98½
Continental Gas & Elec., prior	7	1911	60	65
Eastern Texas Electric	6	1910	161	165
Western Texas Electric pf.	6	1924	104	108
Electric Bond & Share	5	1932	97	98
Electric Bond & Share pf.	6	1932	97	98
Electric Investors, Inc.	5	1929	73	75
Electric Power & Light 4½s	4½	1953	84½	85½
Electric Railway securities	5	1919	97½	98
El Paso Electric pf.	5	1914	112	117
Empire Gas & Fuel pf.	6	...	59½	60½
Federal Utilities	6	*1942	37	39
Federal Utilities pf.	6	*1960	51½	53½
Galveston-Houston Electric	5	1925	97	98
Galveston-Houston Electric pf.	5	1933	77	79
General Gas & Electric	6	1952	84	86
General Gas & Electric cv. pf.	6	1952	84	87
General Gas & Electric pf. A	6	1952	109	113
General Gas & Electric pf. B	6	1952	97	97
Georgia Ry. & Power	5	1930	75	77
Georgia Ry. & Power 6% pf.	6	1930	107	110
Georgia Ry. & Power 7% pf.	7	1930	111	113½
Illinois Power & Light pf.	6	1957	97	98
Jersey Cen. Pow. & L. 7% pf.	7	1936	96¾	97
Kentucky Securities Corp.	5	1951	79	83
Keystone Tel. (Philadelphia)	5	1935	87	90
Kings County Lighting 7% pf.	7	1936	96	102
Lehigh Power Securities	6	1926	119	120
Mississippi River Power pf.	5	1951	91	93
Mississippi Power & Light pf.	5	1957	97	100
Mountain States Power pf.	6	1938	93	96
National Power & Light	6	1959	204	207
National Power & Light pf.	6	1959	99½	100
National Public Service 7% pf.	7	1941	96	98
North Carolina Public Serv. pf.	6	1936	61	65¼
Northern N. Y. Utilities 7% pf.	7	1936	101	103
Northern Ohio Power	6	1948	11¾	12¾
Northern Ohio Power cons. w. i.	6	1948	11	12
Northern Ontario Lt. & Power	6	1946	44	46
Northern Ontario Lt. & Pwr. pf.	6	1926	74	75½
Northern States Power	7	1941	114	116
Northern States Power pf.	6	1947	97	99
Northern Texas Electric	6	1937	45	50
Northern Texas Electric pf.	6	1946	84	89
Oklahoma Gas & Electric pf.	6	1950	90	...
Pacific Gas & Electric	5	1942	93¼	94⅛
Portland Ry., Light & Power	5	1942	43	45
Portland Ry., Light & Power pf.	6	1942	63	64
Power Corp. of N. Y. 7% pf.	7	1959	94½	100
Power Securities Corp.	6	1951	17	18
Power Securities Corp. 2d pf.	6	1951	48	50
Public Service Col. pf.	7	1941	85	100
Puget Sound Power & Light	5	1950	90	92
Puget Sound Pwr. & Lt. 6% pf.	6	1950	93	96
Puget Sound Pwr. & Lt. 7% pf.	7	1950	104	107
Republic Railway & Light	6	1953	53	54
Republic Ry. & Light pf.	6	1953	97½	98
Sierra Pacific Electric	6	1946	16	18
Southern California Edison	5	1951	107¾	108¼
Southern Cal. Edison 7% pf.	7	1951	106¾	107½
Southern Power & Light	6	1947	85	87
Southern Power & Light pf.	6	1947	85	87
Southwestern Light & Pwr. A	6	1947	35	45
Southwestern Light & Pwr. B	6	1947	15	20
Standard Gas & Electric 7% pf.	7	1956	97½	98
Standard P. & L. pf. (with com.)	7	1956	103¾	106½
Tampa Electric Co.	5	1951	197½	...
Tenn. Electric Power	6	1947	59	60
Tenn. Electric Power 6% pf.	6	1947	74	76
Tenn. Electric Power 2d 6% pf.	6	1947	78	80
Tenn. Electric Power 7% pf.	7	1947	96	97
Tide Water Power 8% pf.	8	1941	78	100
Toledo Edison pf.	6	1937	94	96
United Gas & Electric	6	1952	34	35
United Gas & Electric pf.	6	1952	84	86
Utica Gas & Electric pf.	6	1952	100	103
West Missouri Power pf.	6	1937	91	93
Western Power	6	1946	96	97½
Western Power 7% pf.	7	1946	89½	94

Western Maryland
1st Preferred

Cinn., Ind., West. Com. & Pfd.
Buffalo & Erie Ry. Pfd.
Erie Railways Com. & Pfd.
Guant'mo & W. R.R.Com. & Pfd.

Joplin & Pitts. Rwy. 5s, 1930
Michigan Elec. Ry. 1st 5s, 1948
Habirshaw Elec. Cable deb. 7s, '35
Minn., St. Louis 4s Cifs. Dep.
Chi., P. & St. L. Pr. Lien 4½s
Denver & Salt Lake 1st 5s
Kansas City Rys. All Issues
Northwestern Terminal 5s
N. Y. Railways Inc. 6s, W. I.
Atlantic & B'gham 1st 5s, 1934
Atl., B'gham & Atl., Inc. 5s, 1930

Wm. C. Orton & Co.
54 Wall St., N.Y. Tel. Hanover 9690-9697

NOT 'FREEZING OUT' CANADIAN PACIFIC

Sir Henry W. Thornton of Canadian National Denies London Reports.

SYSTEMS ARE COOPERATING

Economizing by Elimination of Unnecessary Competition Deserves Applause, He Says.

Reports published in London that the Government of Canada contemplates "freezing out" the Canadian Pacific are wholly false, declared Sir Henry W. Thornton, Chairman and President of the Canadian Railways, in a statement issued in Montreal yesterday. A copy was sent to the local offices of the Canadian National Railways, 1,270 Broadway.

Sir Henry explained that for some time the executive heads of the Canadian National Railways and of the Canadian Pacific Railway have felt that an opportunity for economy was presented in cooperation between the two systems, the objective being the elimination of unnecessary competition without undue impairment of service to the public. Such a refreshing effort on the part of two railway companies to economize legitimately, he said, should provoke public applause rather than criticism.

"The movement has excited the approval of responsible public opinion in the Dominion of Canada and to assume that such an objective is hostile to the interests of either railway and particularly the Canadian Pacific Railway, is to transcend the power of imagination," he said.

He denied that he had ever made a statement that the capitalization of the Canadian National Railways should be $500,000,000.

"The Canadian National Railway system and the Canadian Pacific Railway are engaged in an investigation, with a view to elimination of unnecessary competition with resultant economies," he declared. "No expression of opinion has ever been given by the present administration of the Canadian National Railway system as to what its ultimate capital should be.

"An investigation has been under way for some time, and is being prosecuted with diligence, to determine what financial structure should be recommended to the Government of Canada for the National Railway system. No statement will be made or intimation given until sufficient facts are at hand to permit a definite and inteligent pronouncement.

"There is nothing in the present situation which need create the slightest apprehension with respect to the future of either the Canadian Pacific Railway or the Canadian National Railway system. The statement that the Government of Canada or any section of the people of the Dominion are likely to embark on a so-called 'freezing out' process of any legitimate enterprise is wholly false.

"It must be clearly apparent that the financial position of the Canadian National Railway system is today not in any sense due to the fact that it is a State-owned railway, but is the result of errors of judgment, both from a construction and a financial point of view, of previous private administrations. The deficits of today find their source largely in conditions created by private administrations and cannot be laid at the door of the present administration of the Canadian National Railways.

"In any comparison between the Canadian Pacific Railway and the Canadian National Railways it is important to remember that the Canadian Pacific Railway was projected into a largely non-competitive field, and so enjoyed the absence of competition during the formative stage of its existence.

The statement pointed out that the Canadian Government acquired in various forms the present Dominion-owned system when the former private roads faced financial disaster. It was not because the Canadian people had become converted to the wisdom of State ownership, he said that the Canadian National Railway system came into being, "although it must be recognized that the important and intelligent section of the Canadian people are convinced that a State-owned railway system possesses advantages and that it can furnish a character of service to the public which will rival the best afforded by any private transportation enterprise."

FOR RETIRING CANAL BONDS

C. F. Childs & Co. Against Turning Earnings Into the Treasury.

Citing net revenues from the Government's operation of the Panama Canal of $17,299,572 for the last fiscal year ended June 30, 1924, a sum representing a return of more than 8 per cent. on the commercial investment in the canal, C. F. Childs & Co., Government bonds dealers of 120 Broadway, say in their June bulletin that the income should be applied to the retirement of the Panama Canal 2 per cent. bonds.

The total of the bonds outstanding at the end of the fiscal year was $74,901,580. In addition there are $49,800,000 of Panama Canal 3s outstanding. The bulletin asks:

"Should the money be covered into the general fund of the Treasury from year to year, as it is at present, to be expended by Congress promiscuously (for example, to deepen Goose Creek, Arkansas), or should it be applied systematically to the retirement of United States Panama Canal 2 per cent. bonds, which are redeemable at the Government's option at par? Canal tolls should be devoted solely to Canal improvements—either to retire bonds or pay for betterments and additions.

"The canal is now producing sufficient net earnings to support an aviation base of major size and importance in the Canal Zone."

Position of the Wabash Analyzed.

J. W. Sparks & Co., members of the New York Stock Exchange, have prepared an analysis of the Wabash Railway, pointing out that the Wabash will probably play an important part in contemplated railroad consolidation. The analysis notes that the road has short lines connecting important cities in the Middle West and that it should make gain Real Estate for bonds Eastern road similarly situated but not of trunk line proportions.

CRUDE RUBBER HERE HIGHEST SINCE 1920

Excited Market Pushes Leading Grades Upward From 1 to 3¾ Cents a Pound.

In the most exciting session that brokers have experienced since the post-war boom, the crude rubber market in New York yesterday rose to levels unmatched since 1920. Prices for the leading grades jumped all the way from 1 to 3¾ cents per pound. Spot ribbed smoked sheets were quoted at 51 cents, and amber No. 2 at 50½ cents, both establishing the maximum gains for the day, while rolled brown crêpe and fine up-river Para trailed with less measured gains. Future positions also were strong and higher, May selling as high as 50¾ cents, June at 50 cents and July at 49 cents. October and December options were quoted at 48 cents.

At these prices the crude rubber market is about 15 cents above the year's low of 36 cents, established early in the year, and approximately 33 cents over prices for a year ago, when rubber was selling around 18 and and 19 cents per pound. These prices are higher than any registered in the last five years.

The sudden jump in values has been ascribed to the reduction in spot stocks, which followed curtailment in production initiated by the British Restriction Committee. This committee enforced a plan for cutting production when the price averaged 15d to 18d per pound, or roughly, 30 to 36 cents in American values.

Estimated consumption for 1925 runs to 490,000 tons, of which America will take 340,000 tons, divided among tire manufacturers, boot and shoe makers and druggists' sundries. Present standard of production under the restriction plan is 328,000 tons, with 15,000 tons permitted per quarter under special allowance. As values have risen with curtailed production, and allowing for the maximum increase of 10 per cent. each quarter, production for 1925 for the restricted areas can be figured at 233,688 tons. From other sources notably the Dutch East Indies and Elsewhere, production of 230,000 tons will run the general total to 463,688 tons for 1925.

The demand by American tire manufacturers for rubber to meet the creation of balloon and semi-balloon tires has been one factor which has cut severely into present stocks. London supply in the last two months dropped from 23,200 tons to about 11,000, and this is being reduced by 1,500 tons per week. Stocks on hand and in transit to United States was 55,000 tons a short period ago, with present standing at 35,000 to 40,000 tons.

Brokers believe that the trade, faced with the growing shortage, has dropped its previous hand-to-mouth purchases and is now in the market for larger quantities. This has resulted in the boom in values, and in well posted quarters opinion is expressed that the end of the movement is not yet in sight. Tire manufacturers recently raised their prices 10 to 15 per cent. to meet the rise in crude.

COTTON CONTINUES ITS TREND DOWN

Final Prices Are 13 to 31 Points Under Wednesday's—Foreign Operators Sell Heavily.

Another sharp decline occurred in the cotton market yesterday, with a loss of $3 a bale at the extreme depression and a final price 13 to 31 points lower than Wednesday. Liverpool was again the centre of weakness, foreign operators selling heavily not only there but by the local market. The volume of business reflected a decided increase in trading not only in old but in new crop positions and a larger amount of cotton has changed hands in two days than at any time in several months. A feature of the session was a gain in May to 10 points over July, while both old crop positions touched lowest quotations since last October. Rains ranging from an inch to over four inches occurred in parts of North and East Texas, where adequate moisture had already fallen for present needs. This, together with a break of a cent in two days, stimulated profit-taking operations and a partial recovery toward the close.

The selling movement that broke out at the last hour Wednesday was resumed at the opening. News that the market had declined into new low territory the past six months brought in a large volume of overnight selling orders for execution on the call and initial quotations showed a loss of 10 to 20 points. As has proved the feature since rains first appeared in the Southwest over two weeks ago, Liverpool continued depressed. Prices there broke 30 to 40 English points, which represented one of the most drastic price reductions during the course of the entire season. In addition to this weakness abroad, foreign houses sold heavily during early trading here, blocks of July being distributed around 22 cents while the foreign Exchange was still in session. Through covering operations by several local interests steadied the list to around previous closing levels, the weight of contracts brought new low records late in the session. When July touched 22 cents, buying orders were readily filled and all months sold below the even figure. Pressure on October carried that month within a few points of 22½ cents, for the lowest levels of the year. A rally of 20 to 25 points occurred the last hour under profit-taking operations by local and commission house interests, which served to steady the market in final trading.

Though prices have declined sharply, spot sales at southern points were less than 3,000 bales yesterday.

Yesterday's quotations follow:

	Open.	High.	Low.	Close.	Previous Day.
May	23.15	23.30	22.97	23.12	23.25
July	23.12	23.23	22.78	23.04@23.06	23.23
Oct.	22.83	22.91	22.59	22.76@22.77	22.85
Dec.	23.00	23.12	22.76	22.99@22.99	23.15
Jan.	22.74	22.78	22.40	22.53@22.53	22.65

The local market for spot cotton was quiet, 15 points decline to 23.40c for middling upland.

Southern spot markets were: Galveston, sales 950 bales at 24.10c, 15 points decline; New Orleans, sales 350 bales at 23.45c, 20 points decline; Savannah: sales 176 bales at 23.25c, 10 points decline; Augusta, sales 90 bales at 23.50c, 15 points decline; Memphis, sales 75 bales at 23.25c, 50 points decline; Houston, sales 666 bales at 24.00c, 20 points decline; Little Rock, sales 135 bales at 23.65c, 10 points decline; Dallas, sales 104 bales at 23.30c, 10 points decline.

Yesterday's cotton statistics were:

	Yester-day.	Last Week.	Last Year.
Port receipts	12,262	21,547	5,180
Exports	10,888	22,671	5,697
Exports, season	7,511,783	1,456,609	3,110,710
N. Y. stocks	178,528	180,956	76,102
Port stocks	867,616	720,340	446,102
U. S. arrivals	2,123	83	1,143

Liverpool cables: Spot cotton a fair business, 32 points decline to 12.54d for middling. Sales 1,000, American 7,000. Imports 2,000, American 1,000. Futures opened barely steady, 25 to 30 points decline. Closed barely steady, 34 to 38 points decline. Prices: May 12.26d, July 12.35d, Oct. 12.14d, Dec. 12.06d, Jan. 12.06d.

Manchester: Yarns easier. Cloths, buyers hold off.

New Stock Plan Approved.

Stockholders of the Atlas Portland Cement Company at their annual meeting ratified the proposal of the company to retire its present common stock of $100 par value and issue in lieu thereof common stock of no par value on the basis of three shares of new common for each share of the old.

Bank Stocks

We wish to buy

50 Bankers Trust Co.
100 Bronx National
100 Chelsea Exchange Bank
100 Guaranty Trust Co.
50 Harriman National
100 New Netherland Bank
30 Seaboard National
50 Standard Bank
50 United National

We wish to sell

50 Bank of U. S.
50 Canadian Bank of Comce.
25 Central Mercantile Bank
25 Fulton Trust Co.
50 Gotham National
10 Kings County Trust Co.
25 Manufacturers Trust Co.
100 New York Trust Co.
25 U. S. Mtge. & Trust Co.

Inquiries Invited

Gilbert Eliott & Co.
Members New York Stock Exchange
28 Exchange Place — Telephone Bowling Green 0288
New York

Atlas Portland Cement Co.
COMMON STOCK

The proposal to split up the common stock par $100, into new common stock of no par value on the basis of three shares of new common for one share of old common was ratified at the annual stockholders' meeting May 6th.

New Common Stock

Bought—Sold—Quoted

BRISTOL & BAUER
150 Broadway, N.Y. Tel. Rector 4741

Algonquin Printing Co.
Central Mexico Lt. & Pr. Co.
Godall Worsted Co.
Whitman & Barnes Mfg. Co.
Columbian Mfg. Co.
Sanford Mills
Sagamore Mfg. Co.
Mass. Cotton Mills
Graton & Knight Pfd.
El Tiro Copper Co.
Bates Mfg. Co.
Mexican Utilities
Michoacan Power Co. 6s.
Guanajuato Pr. & Elec. 6s

HOTCHKIN CO
53 State Street, Boston, Mass.
Telephone Main 0400 — Cable Address "Tockin"

Atlas Portland Cement
Canada Dry Ginger Ale
Celluloid Co.
Equitable Trust
Great American Insurance
McCall Corp.
McCrory Stores
Melville Shoe
National Bank of Commerce
Northern Ohio Power
Royal Baking Powder
Southern Baking
Stuyvesant Insurance
Victor Talking Machine

Stone, Prosser & Doty
52 William St., N. Y. Hanover 7728

J. K. Rice, Jr. & Co. Buy & Sell

American Cyanamid
Bank of America
Bucyrus Company
Christie, B'n & Co., Ltd.
Globe & Rutgers Ins.
Homestead Insurance
South. Bak. Cm. & Pfd.
White Rock Min. Spgs.

J. K. Rice, Jr. & Co.
Phone Rector 9030 — 126 Broadway, N. Y.

WILL SELL
2,500 Shares
Singer Mfg. Co.
"Limited"
@ $4.50 per share
Frank Charcot, Jr.
25 Broad St. — New York
Phone Broad 1486

NEW YORK CURB EXCHANGE

THURSDAY, MAY 7, 1925.

Stocks.	Day's Sales.	Wednesday.	Tuesday.	A Year Ago.	Year to Date.	1924 to Date.
Industrials	259,955	301,430	237,580	43,125	14,243,091	5,133,437
Standard Oils	34,140	51,110	52,095	20,285	5,381,483	3,739,262
Miscellaneous oils	60,420	56,720	79,740	71,430	10,202,276	7,548,893
Mining	104,360	91,660	95,800	112,710	15,309,050	17,820,760
Total stocks	458,875	500,920	465,215	247,550	45,135,900	34,242,352
Domestic bonds	$1,560,000	$1,385,000	$1,620,000	$431,000	$81,911,000	$48,626,000
Foreign bonds	226,000	178,000	277,000	40,000	15,649,000	12,832,000
Total bonds	$1,786,000	$1,563,000	$1,897,000	$471,000	$97,560,000	$61,458,000

INDUSTRIALS.

Sales.		High.	Low.	Last.	Net Chge.
4,000	Adiron P & L..	59¾	58¾	59¾	+ 1⅛
900	A G & E, n (12)	82¾	80¼	80¼	— 2¾
300	Do pf (6)....	87¾	87½	87¾	+ ⅛
900	Am Haw S S..	9¼	8¾	9½	+ 1
5,325	Am L & T (6)	163	156	161	+ 5
11,400	A P & L, n (21)	64⅞	63¾	64	+ ⅛
240	Do pf (6)....	88¼	88	88½	+ ⅛
8,700	Am Ray P., n	29	26¾	27½	..
1,500	A S, Cl A (60c)	34¼	34¼	34¼	+ ⅛
9,200	Do Cl B (60c)	35	34	35	+ ¼
100	Do pr pf (1¾)	25¾	25¾	25¾	+ ⅛
500	Am Tk pf (25c)	4	4	4	..
100	Arizona Comw..	22½	22½	22½	..
600	A C of Ill Cl B	12	12	12	..
100	Artloom	39	39	39	..
200	Do pf	100½	100	100¼	+ ¾
1,800	A G & E, Cl A (2)	20	28¾	28⅞	+ ⅛
100	At F & S.....	94c	94c	94c	— 1c
25	Atlas P C (4)..	135¾	135¾	135¾	+ 5½
400	Do new, w i..	46	45¾	46	+ 1
70	Bord Co (†10)..	148	147½	148	..
800	Do rights, w i	2	2	2	..
100	Do ex stk (4)	71	71	71	— 2¾
100	Do s s, w i (4)	68¾	68¾	68¾	— ¼
300	Bt C M, Inc, Cl A	47	46½	47	..
100	B-A Tr (60c)..	25¾	25¾	25¾	..
100	Braz Tr L & P.	51¾	51¾	51¾	..
100	Bridgeport M...	9	9	9	..
600	B & W Tob, Cl B (60c)	12¾	12½	12¾	+ ⅛
1,000	Buff G E, n wi	60	58¾	58¾	+ 2¼
50	B A M, n pf (7)	104½	104½	104½	..
115	Can D G A (3)	97½	97½	97½	+ 1
110	Do Cl B (3)..	97½	96	97½	+ 1
1,400	Car Lt & Pow.	5¾	5	5¾	..
100	Car Pw & L (6).	415	385	415	+33
200	Cen G I P (1¾)	15	14½	*15	..
2,400	Chapin-Sacks ..	24½	23½	24¼	+ ⅛
450	Chat & S (80c)	22¾	21½	22¾	+ ⅛
100	Childs Co pf (7).	116	115½	116	— ½
600	Chrysler n. w i	97¾	95	96¼	— 1
1,900	Clev Motors....	25¼	24¾	25	— ½
20	Cmwlth Ed (8).	135	134	134	— ½
675	Cmwlth Pw (6).	125¼	124	124	..
100	Do pf (6).....	82¾	82	82¾	+ ⅛
500	Do warrants..	39½	36	39½	+ 3½
3,100	Cn G B, n (2)	37¾	37¼	37¾	+ ⅛
900	Ct B, Cl A (8).	120¾	119¾	119¾	..
9,500	Do Cl B.....	27¾	27	27¾	— ⅛
100	Do pf (8).....	97¾	96¾	96¾	— ¼
200	Cont Tob	20	20	20	..
800	Coty, Inc	40	39¾	39¾	+ ¼
300	Cuba Co (4).....	37	37	37	+ ¼
230	Cuban Tob	25¾	25¾	25¾	..
3,400	Curtis A & M..	17½	16	17½	+ 1½
100	Do pf (5).....	66	66	66	..
100	Curtis Assets...	24	24	24	..
100	De Forest Rad.	21¼	21¼	21¼	— ⅛
200	Doehler Die Cst	13½	13½	13½	..
150	D, L & W Cl (†7½)	126	125	125¾	+ ¾
1,000	Dubilier C & R.	14¾	14	14¾	+ ⅛
1,200	Durant Motors..	16¾	16¼	16¼	— ⅜
12,600	El Bond & Shar Hold Corp (1).	65¾	64	64¼	— ⅝
280	Do pf (6).....	104	103¾	104	+ ¼
16,900	Elec Inv, without war attached..	49	47	47¾	+ ¾
100	Eureka V C (1).	49½	49½	49½	..
20	Fed L&Tr, new pf, w i.....	85	85	85	..
11,200	Do new (†80)..	33¾	32½	32¾	— ¼
400	Federated Met..	30½	30¼	30¼	— ¼
200	Franklin Mfg...	19¾	19	19	— ¼
2,400	Freed-E Radio..	10¼	9¼	9¼	— ¼
300	Freshman (2)...	10¾	10	10¾	..
1,800	Gabriel Snubber, Class A, w i..	28½	26¼	26¾	+ ¼
200	Gen Gas & Elec conv pf.....	87	84¾	87	..
300	Gen Outdoor Ad, wot trust ctfs.	20¼	20¼	20¼	— 1
700	Gillette (†2%)..	68½	67¾	68¼	+ ½
100	GlenAlden C (7).	127¾	127¾	127¾	— ¾
2,900	Goodyear T & R.	31¼	30	30¾	..
800	Grennan Bak (1)	21	20½	20½	..
300	Grimes Radio...	12¾	12¼	12¾	+ ⅛
100	Hall Switch & Sig	4	4	4	..
100	Happiness, Cl A	6¾	6¾	6¾	..
600	Hazeltine Corp..	18½	18	18	..
100	Imp Tob of Can.	7	7	7	— ⅛
2,200	Interco Rubber.	9¾	8¾	9¾	+ ⅛
200	Int Concrete Ind	10¾	10¼	10¾	+ ¼
1,000	Int Match pf (2.80)	42¾	42	42¾	+ ¼
400	Inter-Ocean Rad	4¾	4	4¾	+ ¼
100	Int Util A (3½).	41½	41½	41½	+ 1½
2,100	Do Class B....	11¼	10	10¾	+ ¼
100	Jones Radio.....	7	7	7	..
600	Kelvinator (1¼)	24¼	23½	23½	— 1
500	Landover Hold'g, Corp, Class A.	19¼	17¾	18¾	+ 1⅝
4,200	Lehigh Pwr Sec.	121½	118	118¾	— ¾
1,400	L V Coal, ctfs, new (1½)...	38¾	38	38	— ⅛
75	Do sales (8)....	78¼	78	78	— ½
600	Lib Radio Ch St	6¾	6¾	6¾	— ⅛
100	Marconi, Wire of London	8¾	8¾	8¾	..
440	Mengic Co.....	47½	46	46	— 1
100	Mesabi Iron....	3¼	3¼	3¼	+ ⅛
600	Mid W Util (5).	91¼	90½	90½	— 1
100	Do pr Ben (7).	104¾	104	104¼	— ¼
700	De rights.....	1⅞	1⅞	1⅞	— ⅛
100	Midvale Co.....	24	24	24	..
900	Moore Drop Forg, Class A (1.07)	68¾	68½	68½	..
100	Motion Picture..	17¾	17½	17½	+ ⅛
700	Music Master...	9¾	9½	9¼	..
1,170	Nat Pow&Lt (6).	238	233	236	+ 1
20	Nat Tea (8).....	255	254	254	— 5
200	Nizer, Class A.	39¾	39½	39¾	..
52,200	North Ohio Pow.	12¾	11¾	11¾	— ⅝
300	No States Pwr (8).	117	110	115	+ 4
10	Do pf (7).....	97	97	97	..
7,800	Do warrants..	19¼	16¾	18	+ 1½
900	Omnibus v t o..	16	16	16	— ¼
10	Pa W & P,....	140	140	140	+ 8

INDUSTRIALS.

Sales.		High.	Low.	Last.	Net Chge.
1,000	Power Corp of N Y (1).....	42	40¾	42	+ 2
100	Pratt Pr Bak....	43½	43½	43½	— ½
400	Do Class B....	38¾	38½	38½	— ¾
100	Reid Ice Cream pf (7)	92	92	92	— 3
600	Reming N Type Class A	40¾	40¼	40¼	..
400	Do pf (7).....	110	109½	109½	— ½
200	Rec Mtrs (1¼)..	17¼	17¼	17¼	— ⅛
100	Royal Typewtr..	23	23	23	+ ⅛
100	Seagrave (1.20).	13¾	13¾	13¾	— ¼
10	Se Cal Edis (8).	107½	107½	107½	..
100	Do pr E (6)..	92¾	92¾	92¾	..
1,300	Sou'east P & L.	7¾	7¾	7¾	— ⅛
10,000	South C & L....	6c	5c	6c	..
200	Spear & Co.....	20	20	20	— 1
200	Do pf	99½	90½	90½	— ½
300	Stand Pub, Cl A (1.50)	25½	25½	25½	+ ⅛
400	Stutz Motor Car	7¾	6¾	6¾	..
1,400	Swift Int (1.20)	28¾	28	28	— ⅛
80	Swift & Co (8)..	109¾	109¾	109¾	+ ⅛
300	Tenn El Pow...	50½	50	50½	+ 1
175	Do 2d pf (6).	78¼	77½	78¼	+ ⅛
600	Thermoid pfd....	8	7½	8	..
100	Thompson (R E) Radio	6½	6½	6¼	..
100	Todd Prod Exp..	3¼	3¼	3¼	..
200	Trumbull Steel..	18½	18½	18½	..
1,000	Un Carb & C (5)	68¾	68¼	68¾	..
700	Un G & E, new	33½	33¼	33¼	..
3,100	UnLtAP, A (†1.60)	27½	27½	27½	..
300	Univ Pictures...	25½	25	25	+ ⅛
100	U S Lt & Ht....	80c	80c	80c	— 2c
300	Do pf	2¾	2¾	2¾	..
1,600	Util P & L A (2).	26	25¾	26	..
700	Warn Bros Pict, Class A (1¾).	17	17	17	..
7,200	Western Power..	39½	36	38¾	+ 2¾
100	Do pf (7).....	90	90	90	..
1,900	WhiteRockMinSp, new, v t c (12).	31	30½	31	+ 1
600	Do new (†2)..	31½	30½	31¼	+ 1½
1,500	Wick-Spen Stl..	4¾	4¾	4¾	+ ⅛
2,500	Wilson & Co, n w i	14½	13¾	14	+ ⅛
600	Do Cl A, w i...	33¼	32¾	33¼	+ ⅛
300	Do pf, w i.....	72	71½	71½	..
200	Yellow Taxi (1)	13	12¾	13	+ ⅛

RAILROADS.

200	Bklyn City (80c)	8¼	8¼	8¼	..
500	NickelPlate,n,wi.	86¼	86¼	86¼	— ½

STANDARD OIL SUBSIDIARIES.

1,500	Anglo-Am (90c)	25¾	25	25¼	— ⅜
200	Atlantic Lobos..	3	2¾	2¾	..
80	Buckeye P L(4)	60	59¾	60	..
300	Cheesebrgh (8%)	94½	93½	93¾	— 1½
20	Do pf	114	114	114	..
11,500	Continent n (1)	25¾	24¾	25¾	— ⅜
100	Cumb P L (12).	145¾	140	145	..
30	Eureka P L (1)	78	78	78	..
50	Galena Sig (4).	54¾	54¾	54¾	— 1½
1,600	Humble (1.20)..	50	49¾	49¾	— ⅜
80	Ill P L (12)....	144	143¼	143¾	— 2¾
2,700	Imp Oil of Can, cp, n (1).....	31¾	30¾	31	+ ¼
30	Indiana P L (4)	72	71	71	— 2
3,400	Inter Pet (25c)	24¾	24½	24¾	+ ⅛
800	Ohio (2).....	66	65¾	65¾	+ ¼
1,200	Pr O & G, n (2)	55	54¼	54½	..
310	Prairie P L(8).	121	120	120	..
10	Solar Rf (†15).	213	213	213	..
100	So Pipe L (4)..	82	82	82	..
100	South Penn Oil.	173	171½	171½	— 2½
5,100	Std O of Ind (2½)	64½	63¾	63¾	— ¾
1,100	Stand O of Kan	34¼	34	34	— ¼
500	Std O of Ky (4).	118¾	118¼	118¾	+ ¼
10	Std Oil of Neb (10)	245	245	245	..
1,800	Stand O of N Y (1.40)	44½	43½	43¾	— ¾
10	Std Oil of Ohio (10)	247	247	247	— ¼
10	Do pf (1).....	119¼	119¼	119¼	+ 1½
90	Swan & Finch..	17½	17¼	17¼	— ¼
1,400	Vacuum (†4) ..	88¼	87¾	88	— ¼

MISCELLANEOUS OILS.

100	Allen	50c	50c	50c	— 7c
5,500	Am Maracaibo...	7¾	7¾	7¾	..
1,700	Carib Synd	4¾	4¼	4¼	— ⅛
20	Cities Serv (36)..	180	180	180	..
200	Do new	36½	36½	36½	— ¼
1,100	Do pf B (60c)..	7¾	7¾	7¾	+ ⅛
3,700	Columbian Synd	1⅜	1⅛	1⅛	..
100	Creole Synd	12	12	12	..
400	Euclid	94c	94c	94c	..
4,400	Gibson	3¼	3	3¼	+ ⅛
1,000	Kirby Pet (25c)	3¼	3¼	3¼	..
6,300	Lago Pet	6	6	6	..
2,400	Mar'd of Mex...	4¼	3¾	4	+ ⅛
9,800	Mtn Prods (1.20)	21¾	20¾	21¾	+ ⅝
200	New Bradford..	5¾	5¾	5¾	— ⅛
6,400	NMex&AriLand..	9¼	8¾	8¾	— ⅜
100	New York.....	9	9	9	..
260	Ohio FuelCorp(2)	32	32	32	..
800	Pennok, new (1½)	23	22¾	22	+ 1¼
100	Red Bank	25¾	25¾	25¾	— ¼
4,300	Royal Can sub..	1⅝	1½	1½	..
500	Ryan Con	6	6	6	— ⅛
700	Salt CrkCon(60c)	7¼	7¼	7¼	— ⅛
4,100	Salt Cr Prt(2.40)	28¾	25¾	26½	+ ¼
100	Savoy	1¾	1¾	1¾	+ ⅛
600	United Central..	10¼	10	10	..
100	Tide Water, new, w i	35	35	35	— ⅛
3,800	Venezuela Pet...	4¾	4¾	4¾	..
2,100	Wilcox Oil(40c)	6	5¾	6¾	— ⅛
2,000	Y Oil & Gas....	5c	5c	5c	..

MINING.

6,000	Ariz Globe Cop	24c	22c	22c	— 2c
5,300	Dome Copper..	4	4	4	..
2,000	Calumet & Jer.	19c	17c	19c	— 1c
2,100	Chino Extension	90c	90c	90c	..
900	Cons Copper, n.	5¾	5¾	5¾	+ ⅛

MINING.

Sales.		High.	Low.	Last.	Net Chge.
1,000	Cortes Silver ..	9c	9c	9c	..
2,700	Engineers Gold.	54¼	52	53½	— 1⅝
9,000	Fay-Nine	33c	31c	33c	+ 3c
7,000	Goldfield Cons..	5c	5c	5c	+ 1c
2,000	Gold Zone Div..	4c	4c	4c	..
4,000	Harmill Div	7c	7c	7c	— 1c
2,000	Hawthorne	19c	18c	19c	..
200	Hecla (1)	14½	14½	14½	..
200	Howe Sound, n.	16	15½	16	+ ¾
12,400	Kay Copper.....	2¾	2¼	2¾	..
100	Key Lake (25c)	1¾	1¾	1¾	— ⅛
4,000	L Star Con.....	3c	3c	3c	..
60	N J Zinc (†10)..	184	182½	184	+ 1½
200	Nipissing (†90c)	4¾	4¾	4¾	+ ⅛
800	Ohio Copp (2c)..	7½c	7½c	7½c

GAIN OF $48,900,000 IN RESERVES ASSETS

Discounts, Acceptances and Government Securities Show Increases.

NOTE ISSUE DROPS $900,000

New York Bank's Discounts Go Up $42,100,000 and Acceptances $25,000,000.

Special to The New York Times.

WASHINGTON, May 7.—The consolidated statement of condition of Federal Reserve Banks May 6, made public by the Federal Reserve Board, shows increases of $16,600,000 in holdings of discounted bills, of $11,600,000 in acceptances purchased in open market and of $26,700,000 in Government securities, resulting in an aggregate increase of $48,900,000 in total earning assets, as compared with the decline of $25,100,000 reported the previous week.

Cash reserves declined $5,000,000, non-reserve cash $1,100,000 and Federal Reserve note circulation $900,000.

The New York Reserve Bank shows an increase of $42,100,000 in discount holdings, and the St. Louis, Kansas City and Dallas banks show a combined increase of $1,600,000. The remaining banks report decreases, the principal declines being: Chicago, $13,200,000; Boston, $5,200,000; Philadelphia, $5,000,000; Richmond, $3,800,000, and Atlanta, $3,000,000.

An increase of $25,600,000 in holdings of acceptances purchased in open market is reported by the Federal Reserve Bank of New York. The San Francisco bank shows a decrease of $3,600,000 in acceptance holdings, Boston of $3,000,000, Minneapolis of $1,800,000 and Cleveland and Kansas City of $1,400,000 each. Acceptance holdings of the six other banks show smaller changes for the week.

The System's holdings of Treasury notes went up $23,500,000, of Treasury certificates $3,000,000, and of United States bonds $100,000.

The principal changes in Federal Reserve note circulation during the week comprise a decrease of $3,600,000 reported by the Cleveland bank and increases of $3,300,000 and $1,800,000, respectively, by San Francisco and Boston.

A summary of changes in the principal assets and liabilities of the Reserve Banks during the week and the year ending May 6, 1925, follows:

	Week.	Year.
Total reserves	— $5,000,000	— $244,900,000
Gold reserves	— 5,800,000	— 284,100,000
Total earning assets	+ 48,900,000	+ 235,350,000
Discounted bills, total	+ 16,600,000	+ 29,700,000
Secured by U. S. Govt. obligations	+ 7,800,000	+ 40,700,000
Other bills discounted	+ 18,200,000	+ 10,400,000
Bills bought in open market	+ 1,300,000	+ 191,200,000
U. S. Govt. securities, total	+ 26,700,000	+ 66,800,000
Bonds	+ 100,000	+ 66,900,000
Treasury notes	+ 23,800,000	+ 33,400,000
Certificates of indebtedness	+ 3,000,000	— 35,500,000
Federal Reserve notes in circulation	— 900,000	+ 244,100,000
Total deposits	+ 45,000,000	+ 238,000,000
Members' reserve deposits	+ 45,500,000	+ 226,500,000
Government deposits	— 3,100,000	+ 5,600,000
Other deposits	+ 2,600,000	+ 5,900,000

+ Increase.
— Decrease.

FEDERAL RESERVE STATEMENT.

Comparative statement of conditions at close of business May 6:

District.	Gold Reserve.	Total Bills Discounted.	Total U. S. Govt. Secur.	F. R. Notes in Circulat'n.	Due Members' Res. Acct.	Ratio &c.
Boston	$271,544,000	$24,050,000	$21,155,000	$212,657,000	$134,175,000	82.5
New York	865,258,000	129,767,000	118,221,000	338,328,000	839,977,000	74.9
Philadelphia	217,409,000	32,094,000	24,706,000	149,001,000	133,488,000	78.1
Cleveland	278,040,000	43,135,000	39,942,000	194,734,000	174,520,000	76.6
Richmond	85,251,000	45,662,000	3,385,000	73,005,000	64,907,000	64.3
Atlanta	158,887,000	19,545,000	2,857,000	139,447,000	98,928,000	82.5
Chicago	361,420,000	44,059,000	56,786,000	161,246,000	334,646,000	76.1
St. Louis	78,419,000	17,100,000	9,257,000	47,291,000	79,359,000	76.4
Minneapolis	76,404,000	6,597,000	17,345,000	63,397,000	49,282,000	68.3
Kansas City	105,422,000	5,164,000	28,464,000	64,109,000	85,973,000	71.6
Dallas	71,423,000	4,124,000	20,401,000	42,501,000	59,381,000	73.5
San Francisco	270,004,000	36,305,000	34,755,000	197,037,000	155,706,000	79.0

In the Previous Week.

District.	Gold Reserve.	Total Bills Discounted.	Total U. S. Govt. Secur.	F. R. Notes in Circulat'n.	Due Members' Res. Acct.	Ratio &c.
Boston	$256,887,000	$29,277,000	$21,725,000	$210,820,000	$130,357,000	79.4
New York	854,423,000	87,698,000	93,621,000	340,283,000	840,804,000	82.4
Philadelphia	217,830,000	37,108,000	24,706,000	149,635,000	129,188,000	76.9
Cleveland	278,089,000	44,380,000	39,942,000	198,400,000	173,859,000	76.4
Richmond	80,056,000	49,463,000	3,385,000	72,520,000	64,258,000	60.2
Atlanta	153,092,000	22,495,000	3,927,000	139,953,000	97,089,000	79.9
Chicago	374,665,000	57,275,000	55,768,000	161,491,000	332,541,000	72.8
St. Louis	76,937,000	16,130,000	9,297,000	48,241,000	77,150,000	75.7
Minneapolis	75,820,000	6,727,000	17,346,000	63,314,000	51,131,000	67.0
Kansas City	106,233,000	8,119,000	28,226,000	63,385,000	86,260,000	71.6
Dallas	72,085,000	3,421,000	20,348,000	42,017,000	59,961,000	73.5
San Francisco	284,951,000	37,882,000	34,754,000	193,775,000	151,569,000	76.9

Consolidated resources and liabilities of the twelve Federal Reserve Banks compare as follows:

RESOURCES—	May 6, 1925.	Apr. 29, 1925.	May 7, 1924.
Gold with Federal Reserve agents	$1,566,521,000	$1,547,196,000	$3,110,776,000
Gold redemption fund with U. S. Treasury	49,114,000	51,345,000	39,755,000
Gold held exclusively against F. R. notes	$1,613,935,000	$1,598,543,000	$2,150,531,000
Gold settlement fund with F. R. Board	611,846,000	626,928,000	601,706,000
Gold and gold certificates held by banks	619,750,000	615,631,000	377,309,000
Total gold reserves	$2,845,531,000	$2,851,102,000	$3,129,606,000
Reserves other than gold	141,691,000	142,000,000	109,562,000
Total reserves	$2,987,222,000	$2,993,111,000	$3,239,168,000
Non-reserve cash	53,888,000	54,536,000	51,243,000
Bills discounted:			
Sec. by U. S. Government obligations	208,209,000	215,871,000	167,558,000
Other bills discounted	202,333,000	184,114,000	272,729,000
Total bills discounted	$410,602,000	$399,985,000	$440,286,000
Bills bought in open market	278,466,000	266,828,000	87,287,000
U. S. Government securities.			
Bonds	85,227,000	85,138,000	18,353,000
Treasury notes	285,527,000	241,950,000	232,001,000
Certificates of indebtedness	24,960,000	21,921,000	60,438,000
Total U. S. Government securities	$375,714,000	$349,039,000	$310,882,000
Foreign loans on gold	10,500,000	10,500,000	
All other earning assets	1,400,000	1,400,000	51,000
Total earning assets	$1,076,682,000	$1,027,752,000	$838,505,000
5% redemption fund—F. R. Bank notes			28,000
Uncollected items	601,598,000	592,804,000	586,511,000
Bank premises	59,283,000	59,296,000	56,540,000
All other resources	22,715,000	22,286,000	23,730,000
Total resources	$4,800,888,000	$4,749,755,000	$4,763,665,000
LIABILITIES—			
F. R. notes in actual circulation	$1,682,971,000	$1,683,880,000	$1,927,027,000
F. R. Bank notes in circulation—net			838,000
Deposits:			
Member bank—reserve account	2,180,024,000	2,134,582,000	1,983,532,000
Government	23,960,000	27,060,000	18,381,000
Other deposits	28,333,000	25,794,000	22,439,000
Total deposits	$2,232,337,000	$2,187,385,000	$1,994,352,000
Deferred availability items	539,846,000	532,714,000	800,211,000
Capital paid in	115,236,000	115,207,000	111,231,000
Surplus	217,837,000	217,837,000	220,915,000
All other liabilities	12,671,000	12,732,000	14,591,000
Total liabilities	$4,800,888,000	$4,749,755,000	$4,763,665,000
Ratio of total reserves to deposit and F. R. note liabilities combined	76.9%	77.3%	82.4%
Contingent liability on bills purchased for foreign correspondents	$45,337,000	$47,656,000	$21,338,000

NEW YORK FEDERAL RESERVE BANK

Comparative statement of conditions at the close of business

RESOURCES—	May 6, 1925.	Apr. 29, 1925.	May 7, 1924.
Gold with Federal reserve agent	$356,424	$356,426	$635,580
Gold redemption fund with U. S. Treasury	8,728	9,946	5,604
Gold held exclusively against F. R. notes	$365,152	$366,435	$641,184
Gold settlement fund with F. R. Board	161,799	252,341	167,993
Gold and gold certificates held by bank	338,307	335,647	176,226
Total gold reserves	$865,258	$954,423	$975,403
Reserves other than gold	34,301	35,123	24,072
Total reserves	$899,559	$989,546	$999,475
Non-reserve cash	15,280	14,252	12,589
Bills discounted:			
Sec. by U. S. Government obligations	87,595	95,893	51,738
Other bills discounted	42,172	71,805	15,205
Total bills discounted	$129,767	$87,698	$66,943
Bills bought in open market	83,186	57,590	10,527
U. S. Government securities:			
Bonds	12,376	12,461	1,202
Treasury notes	105,397	79,197	51,799
Certificates of indebtedness	2,448	1,963	16,010
Total U. S. Government securities	$118,221	$93,621	$69,011
Foreign loans on gold	2,835	2,835	
Total earning assets	334,009	241,744	146,481
Uncollected items	137,923	140,285	121,693
Bank premises	16,594	16,579	14,696
All other resources	6,851	6,348	5,244
Total resources	$1,410,216	$1,408,734	$1,300,348
LIABILITIES—			
F. R. notes in actual circulation	$338,326	$340,286	$849,757
Deposits:			
Member bank—reserve account	839,877	840,804	743,049
Government	5,254	5,422	2,226
Other deposits	17,351	14,997	13,218
Total deposits	$862,482	$861,223	$758,493
Deferred availability items	115,835	113,537	100,153
Capital paid in	31,508	31,492	29,909
Surplus	58,749	58,749	56,928
All other liabilities	3,315	3,440	2,107
Total liabilities	$1,410,216	$1,408,734	$1,300,348
Ratio of total reserves to deposit and F. R. note liabilities combined	74.9%	82.4%	80.5%
Contingent liability on bills purchased for foreign correspondents	$11,622	$12,743	$6,183

JERSEY BANKERS TO MEET.

Silzer Will Address Convention at Atlantic City Tonight.

Special to The New York Times.

ATLANTIC CITY, N. J., May 7.—The annual convention of the New Jersey Bankers' Association will open tomorrow morning in the Hotel Traymore here.

Among the questions before the convention are the proportion of loanable funds which a national bank may lend upon real estate security, the building and loan laws and the proposed amendment to the State Constitution abolishing the inheritance tax. The annual banquet will be held tomorrow evening. The speakers will include Governor George S. Silzer, James C. Cropsey, Supreme Court Justice of New York; Steven L. Miller, Dean of the American Institute of Banking, and Strickland Gilliland, journalist.

Chrysler-Maxwell Plan Succeeds

The proposal to dissolve the Maxwell Motors Corporation and transfer all assets to the newly formed Chrysler Corporation is assured of success, according to statements in the financial district yesterday. More than 80 per cent. of the stockholders have deposited their stock for exchange for the securities of the new company. The time limit for deposits of stock has been extended until May 23.

LIVE STOCK AND MEATS.

(Reported by United States Department of Agriculture), Jersey City and Sixtieth Street, New York.

CATTLE—Virtually no trading Thursday.

CALVES—$20 veals on sale; active, strong. In-between grades higher; top, $13; bulk of supply $11.50 to $12; few throwouts, $8.

HOGS—About eighty head on sale; higher; bunch choice 196-pound lights to an outsider, $12.65; few fat 107-pound slaughter pigs, $12.

SHEEP—No sheep or lambs on sale up to 1 P. M.

Live Stock Markets at Chicago.

Special to The New York Times.

CHICAGO, May 7.—Hog prices continue on the upgrade with a gain of 25@50c, the close being at the top, with the general average $11.95, a gain of 40 while the top was $12.15, a jump of 45.

As compared with Tuesday, prices are up 70 cents. Small packers and shippers were good buyers and favored the better grades, while big packers were practically out of the market. Receipts were 21,000. The lamb market was steady to slightly lower with the top on wooled $16, while best shorn brought $14. California Springs topped at $16.50. Fat sheep sold slowly at unchanged prices. Receipts were 15,000. Liberal offerings of beef steers had a depressing effect and prices were generally 25 cents lower, with heavy weights especially slow. The top on yearlings was $11.25 and best heavies, $11. Receipts were 16,000.

DETROIT CUTS SHARE OF JOHN DODGE ESTATE

Reduces $45,000,000 Appraisal on Motor Sale by $17,000,000, but Trustees Still Oppose It.

DETROIT, May 7.—The Detroit Board of Assessors lopped $17,000,000 late today from their earlier appraisal of $45,000,000 as the John F. Dodge estate's share of the sale price of Dodge Brothers, Inc. Trustees of the estate immediately announced they would contest the board's action.

The board ruled the tax proper because the trustees of the estate reside in Detroit, although the property for which the money was received is in Hamtramck, a suburb.

Charles D. Spicer, representing the Detroit Trust Company, as trustees, protested on the ground that his company became trustee for the estate after April 3, the date of which the assessors closed their books for the year. The board, however, maintained it has the right to make new assessments until the final day of the meeting of the board of review, which is today.

Center on the Stock Sale Ban.

Special to The New York Times.

LANSING, Mich., May 7.—A new proposal seeking to obtain approval for the sale of stock of Dodge Brothers, Inc., on the Detroit market may be offered, it was indicated today following a conference here of Hal H. Smith, Detroit attorney, and H. N. Duff, State Securities Commissioner. Mr. Duff said the discussion was purely informal and that no definite proposal was considered. He told Mr. Smith, he said, that if Dillon, Read & Co. wished to offer any additional facts a hearing would be granted. The ban of the State Commission otherwise will stand, Mr. Duff said, and the hearing set for Monday will not be held unless the brokers or their agents ask to present new material.

OBJECT TO NEW RAILROAD.

Three Pennsylvania Lines Ask Commission to Block Project.

WASHINGTON, May 7.—Three railroads operating in the Pennsylvania territory, through which the New York, Pittsburgh & Chicago Railroad proposes to build a new line, have made objections to the Interstate Commerce Commission against the project. The latest to object is the Delaware, Lackawanna & Western.

The Lackawanna informed the commission existing roads could serve the territory quite as well; and that traffic "would be insufficient to justify the proposed construction."

The Reading and the Pennsylvania have also objected, the Pennsylvania declaring the proposed route "is impracticable of construction at certain points except at an abnormally high figure and generally the total cost of such proposed construction cannot be justified from any standpoint."

The Reading company said there appeared to be "no immediate need or public demand for the construction, which would duplicate existing facilities."

All of the communications from the operating railroads were drawn out by inquiries addressed to them by the commission.

SUGAR MARKET IS FIRMER.

Prices Advance Despite Report of Bumper Cuban Crop.

A firmer tone prevailed in the raw and refined sugar markets yesterday, despite private estimates in the trade that the current Cuban sugar crop may reach 5,000,000 tons, the largest crop on record. In the raw sugar market offerings were made on the basis of 2¼ cents a pound, which was a fraction above the previous close.

In the refined market Arbuckle Bros. advanced their price ten points to 5.60 cents a pound, while the American Sugar Refining Company, Warner Sugar Refining Company and the National Sugar Refining Company advanced their prices ten points to 5.70 cents. The Federal Sugar Refining Company is quoting 5.60 cents a pound. A firmer tone also prevailed in the British market yesterday.

Marston a Chesebrough Director.

Hunter S. Marston of Blair & Co., Inc., was elected a director of the Chesebrough Manufacturing Co., Consolidated, at the annual meeting of the stockholders. He succeeds John Lunny Jr. All other directors were re-elected. The Board of Directors re-elected all officers.

Gunther's Sons Dividend.

The directors of C. G. Gunther's Sons have declared the regular quarterly dividend of 1½ per cent. on the first and second preferred stock of the company and 2 per cent. on the common stock, payable May 15 to stockholders of record May 12.

J. G. White Corp. Re-elects Directors

At the annual meeting of the J. G. White Engineering Corporation, held at Bridgeport Wednesday, retiring directors were re-elected.

RESERVE BANK POSITION.

Comparison of the Week's Items With Those of Preceding Periods.

The following table shows the highest and lowest point reached thus far in 1925 and in a series of years past by the important items in the Reserve Bank statements. Figures are in thousands of dollars:

Total Gold Holdings.

	High.		Low.	
1925	$2,865,035	Jan. 14	$2,839,382	Apr. 8
1924	3,167,527	July 23	2,912,819	Dec. 24
1923	3,139,257	June 13	2,949,459	Jan. 4
1922	3,090,980	Oct. 11	2,875,289	Jan. 4
1921	2,820,044	Dec. 31	2,080,282	Jan. 7
1920	2,559,283	Dec. 30	2,028,561	Mar. 19
1919	2,201,804	June 6	2,036,788	Aug. 29
1918	2,000,274	Dec. 27	1,687,720	Jan. 4
1917	1,871,183	Dec. 28	742,082	Jan. 5
1916	752,236	Dec. 29	484,690	Jan. 5
1915	542,413	Dec. 30	251,806	Jan. 29

Rediscounts.

	High.		Low.	
1925				
Govt. col.	$265,832	Feb. 25	$101,046	Jan. 21
Other col.	209,533	May 6	100,811	Jan. 21
1924				
Govt. col.	422,764	Jan. 18	70,570	Aug. 20
Other col.	375,319	Jan. 12	124,272	Dec. 3
1923				
Govt. col.	477,053	July 4	251,864	Jan. 10
Other col.	481,503	Oct. 2	219,700	Jan. 31
1922				
Govt. col.	477,456	Jan. 4	115,253	July 28
Other col.	635,111	Jan. 4	247,040	Aug. 15
1921				
Govt. col.	1,104,503	Jan. 7	431,891	Nov. 16
Other col.	1,502,813	Jan. 7	692,260	Dec. 31
1920				
Govt. col.	1,572,980	Feb. 27	1,141,036	Dec. 30
Other col.	1,616,113	Dec. 3	716,465	Jan. 30
1919				
Govt. col.	1,962,476	May 10	1,414,950	Dec. 19
Other col.	664,514	Dec. 26	172,565	May 9

Reserve Note Circulation.

	High.		Low.	
1925	$1,895,383	Jan. 7	$1,682,971	May 6
1924	2,245,220	Jan. 2	1,729,850	Sept. 24
1923	2,411,058	Jan. 8	2,187,729	Aug. 1
1922	2,464,131	Dec. 27	2,122,010	June 11
1921	3,270,023	Jan. 7	2,368,686	Nov. 30
1920	3,404,961	Dec. 23	2,890,944	Jan. 30
1919	3,067,646	Dec. 26	2,450,720	Jan. 31
1918	2,668,244	Dec. 28	1,234,934	Jan. 20
1917	1,346,439	Dec. 29	239,768	Jan. 26
1916	376,353	Dec. 29	152,245	June 30
1915	189,026	Dec. 30	14,500	Jan. 29

Ratio of Reserves.

With all percentages computed on the basis introduced by the Reserve Board on March 15, 1921, the highest and lowest reserve percentages of the Federal Reserve System compare as follows:

	High.		Low.	
1925	78.8	Jan. 21	74.6	Feb. 11
1924	83.7	Jan. 21	76.5	Dec. 24
1923	78.2	July 25	71.3	Jan. 6
1922	80.1	Aug. 9	71.4	Jan. 21
1921	76.1	Dec. 17	46.4	Jan. 7
1920	40.8	Dec. 17	40.1	May 14
1919	51.1	Feb. 1	42.5	Dec. 26
1918	62.9	Feb. 8	47.9	Dec. 6
1917	66.2	Mar. 30	60.8	Dec. 29

The reserve percentages of the New York Reserve Bank compare as follows:

	High.		Low.	
1925	82.8	Apr. 29	69.6	Feb. 28
1924	91.5	May 21	70.8	Oct. 15
1923	87.6	June 20	75.0	Jan. 3
1922	89.6	Jan. 28	79.3	Jan. 4
1921	84.1	Sep. 21	56.5	Feb. 5
1920	42.2	Sep. 25	39.9	Feb. 20
1919	53.9	June 30	46.9	Dec. 26
1918	66.4	Aug. 3	51.7	Dec. 27

REPRESENT STOCKHOLDERS

Four Men Appointed for Sumatra Tobacco Preferred Owners.

A committee of four, representing the preferred stockholders of the American Sumatra Tobacco Company, which passed into the control of receivers on Wednesday, was appointed yesterday. The committee consists of Joseph M. Cullman Jr., former President of the State Tobacco Trade Association; Theodore Smith, Vice President of the Central Union Trust Company; Harry M. Sperry, Vice President of the First National Bank of Hartford, Conn., and Maurice Wertheim of Hallgarten & Co.

Cohen, Cole & Weiss, attorneys for the committee, said that none of its members have been interested before in the affairs of the American Sumatra Tobacco Company, either in holdings or in sale of its securities. The Central Union Trust Company was named as the depositary for the committee. All of the preferred stockholders of the company will be invited to be present at the first meeting of the committee.

EXTENDS SWEDISH CREDIT.

$25,000,000 Stabilizaton Fund to Run for Another Year.

The National City Bank has extended for one year a $25,000,000 private banking credit obtained last year by the Government of Sweden. The credit, which would have expired next month, is understood never to have been used.

Officials of the bank yesterday withheld comment on the credit, but it is understood to have been obtained by Sweden as a fund for stabilizing exchanges. It was one of several arrangements of a similar character made in behalf of European nations, chiefly for psychological reasons. The Swedish krone was one of the first European exchanges to get back to par. While it is not expected that any call will have to be made on the extended credit, its existence is counted on to exert a stabilising influence on exchange on Stockholm.

PANHANDLE REVENUE ROSE.

Reports $1,312,223 for First Quarter, Against $1,024,839 Last Year.

The Panhandle Producing and Refining Company for the first quarter of 1925 reports operating revenue of $1,312,223, against $1,024,839 in the same period last year, and after all expenses and taxes the company reported net income of $182,923 available for dividends, against $186,635 in the same period in 1924.

The balance sheet of March 31 shows current assets valued by the company at $1,447,093 and current liabilities of $699,526, leaving working capital of $747,563, against working capital of $145,305 reported on Dec. 31, 1924.

SUPERPOWER STOCK SOLD.

Bonbright & Co. Announces Issue Was Oversubscribed.

Bonbright & Co., Inc., announced yesterday that the 35,000 shares of the American Superpower Corporation 6 per cent. first preferred stock offered recently had been over-subscribed. Bristol & Bauer announced that the 1,000 shares of Babcock & Wilcox, which were offered at 133½, have all been sold.

Temporary bonds for the issue of $5,000,000 Union Electric Light and Power Company general mortgage gold bonds, 5 per cent. Series A, are now exchangeable for definitive bonds at the Bankers Trust Company, it was said in behalf of Dillon, Read & Co.

Road Files Reorganization Plan

WASHINGTON, May 7.—Plans for reorganization of the Kansas City, Mexico & Orient Railroad, approved last March by the Federal District Court at Kansas City, were filed today with the Interstate Commerce Commission. The plan involves a $1,000,000 loan from the Government, extension of time of payment of a $2,500,000 Government loan previously obtained and various exchanges of securities.

Curb Admits Rayon Products Stock.

A total of 50,000 shares of the American Rayon Products Corporation, offered at $22 per share by Bonner, Brooks & Co., were admitted to unlisted trading on the Curb market yesterday; the first sale of the new stock was made at $20, an advance of $7 from the price at which the stock was publicly offered. The corporation represents a merger of seven mills engaged in the manufacture of Rayon products.

Seaboard Earnings Rose $434,502.

NORFOLK, Va., May 7.—Net earnings of the Seaboard Air Line Railway for 1924 were $1,828,943, an increase of $434,502 over 1923, it was disclosed in the annual report of the Board of Directors made public here.

Cash Register Sales Increase.

The National Cash Register Company reports an April business of $2,947,100. Beginning with January, sales records this year have exceeded each corresponding month of 1924.

Utilities Power & Light Corp.

For the year ended Dec. 31, 1924, gross earnings of Utilities Power & Light Corporation and affiliated companies were $6,557,668. The net income for the same period was $2,920 780.

FINANCIAL NOTICES.

TO THE HOLDERS OF

SOUTHERN CALIFORNIA GAS COMPANY

First Mortgage Forty-Year Gold Bonds Series "A" and Series "C."

The Equitable Trust Company of New York, as Trustee under Southern California Gas Company First Mortgage dated November 1, 1910, hereby gives notice that it will purchase bonds of the above issue of Series "A" or Series "C" for the Sinking Fund under said Mortgage to an amount sufficient as nearly as may be to exhaust the sum of Six Thousand Nine Hundred Seventy-six Dollars and Sixty-two Cents ($6,976.62) now held in said Sinking Fund account, and invites sealed offers to be submitted to it prior to 12 o'clock noon on May 22, 1925, at its principal office, 37 Wall Street, New York City, for the sale of said bonds at a price not exceeding One Hundred and Five Percentum (105%) of the face value of said bonds and accried interest. Offers will be opened at the office of the undersigned at 12 o'clock noon, May 22, 1925. Offers should be addressed to the Trust Department. The right is reserved to reject any and all offers.

THE EQUITABLE TRUST COMPANY OF NEW YORK.

By LYMAN RHOADES, Vice President.

Dated, New York, N. Y., May 8, 1925.

THE PITTSBURGH, YOUNGSTOWN & ASHTABULA RAILWAY COMPANY.

Office of the Treasurer.

Pittsburgh, Pa., May 1, 1925.

First General Mortgage Bonds of this Company to an aggregate cost of One Hundred Eight Thousand Eight Hundred Thirty Dollars ($109,830.00) will be purchased for the Sinking Fund on Monday, June 1st, 1925, under the terms of the mortgage that the price which exclusive of accrued interest thereon shall be the lowest, taking into consideration the rate of interest and date of maturity thereof," in other words, at the highest basis of return, such price, however, not to exceed par and accrued interest. Proposals to sell bonds to the Sinking Fund must be in the hands of The Farmers' Loan and Trust Company, No. 22 William Street, New York City, before the close of business, three o'clock P. M. on Friday, May 29, 1925, and must state the Series letter of the bonds offered; and bonds accepted must be delivered on June 1st or security furnished that day, if required, that delivery will be made within ten days.

T. H. B. McKnight, Treasurer.

To the Holders of the Eight Per Cent. Preferred Stock of Stern Brothers.

Please Take Notice:

That in accordance with the provisions of the Certificate of Incorporation of STERN BROTHERS as amended, the Board of Directors has elected to redeem the whole of the 8% Preferred Stock outstanding, and STERN BROTHERS will redeem the whole of the 8% Preferred Stock outstanding on May 25, 1925, by paying therefor in cash $115 per share, and the accrued dividend from March 1, 1925, to wit, $1.89 per share. Making a total payment of $116.89 per share. The holders of the 8% Preferred Stock will receive said payment on and after May 25, 1925, at the office of Lawyers Trust Company Transfer Agent for said 8% Preferred Stock, 160 Broadway, Borough of Manhattan, New York City, by presenting their Certificates of Stock duly endorsed for surrender. No dividends or interest will accrue on the 8% Preferred Stock after May 25, 1925.

By order of the Board of Directors.

SIDNEY BACHARACH, Secretary.

FOREIGN CAPITAL TO BE TAX EXEMPT

Yugoslavia Plans to Aid Business Concerns in Borrowing Money Abroad.

The Government of the Kingdom of the Serbs, Croats and Slovenes has amended the finance law, providing that the Minister of Finance shall be empowered to exempt all foreign capital loaned to Jugoslavian corporations or industrial or commercial houses from all Government taxes or supertaxes. Announcement to this effect was made in New York yesterday by Captain Gordon Gordon Smith of the Legation of the Kingdom of the Serbs, Croats and Slovenes. It was stated that this exemption from taxation on their capital borrowed abroad would be accorded to all corporations and commercial and industrial houses disposing of the capital of 10,000,000 dinars, about $166,500.

The announcement says: "This important measure is one of the latest in the scheme of financial reforms in the Kingdom of the Serbs, Croats and Slovenes which has already led to the consolidation of the State rail finances, the balancing of the budget, the adoption of a far-reaching program of railway construction and the drawing up of the revised railway tariff. Parliament has just authorized the Government to promulgate the new customs tariff which will furnish protection for domestic industry.

"Article 70 of the Finance law accords to foreign investors all the rights and privileges enjoyed by the State Mortgage Bank regarding the security of its investments and the enforcement of its claims. The Government is confident that the adoption of Article 70 of the Finance law will open up a new era in the relations of Jugoslav industry and commerce toward foreign capital."

NEW DOHENY OIL COMPANY.

Pan American Western Organized Under Laws of Delaware.

A certificate of incorporation for the new Pan American Western Petroleum Company was filed with the Secretary of State of Delaware yesterday by the Coperation Trust Company of America. The new company will have an authorized capital stock of 1,000,000 shares of no par value, divided into 200,000 shares of Class A and 800,000 shares of Class B.

This new company is being organized to take over the California and other Western properties of the Pan American Petroleum and Transport Company, which is being split up under the recent change in control. Edward L. Doheny, formerly head of Pan American Petroleum and Transport Company, will head the Pan American Western Petroleum Company. The Eastern properties and the Mexican properties of the Pan American organization are now controlled by Standard Oil Company of Indiana, Blair & Co., Inc., and their associates through the Pan American Eastern Company.

Besides the Western properties of the Pan American organization, the new Pan American Western Company will also acquire other oil properties, some of which are understood to be owned by Mr. Doheny. The new company also will operate a fleet of tankers.

Jewel Tea Sales Gain.

M. H. Karker, President of the Jewel Tea Company, Inc., yesterday announced that sales of the company for the first sixteen weeks of 1925 aggregated $4,342,285, against $4,182,042 in the same period in 1924, a gain of 3.83 per cent.

Accepts $7,236,600 Mortgages.

The Executive Committee of the Lawyers Mortgage Company yesterday accepted mortgages aggregating $7,236,600 distributed throughout Manhattan, Brooklyn, Bronx, Queens and Westchester.

FINANCIAL NOTICES. FINANCIAL NOTICES.

To Holders of Certificates of Deposit for Consolidated Mortgage Five Per Cent Bonds of New Jersey Steamboat Company due March 1, 1921, issued under Agreement dated January 24, 1921, between the undersigned Committee and Holders of said Bonds who should become parties thereto:

Notice is hereby given that a Plan and Agreement dated April 28, 1925, for the reorganization of the affairs of Hudson Navigation Company, which constitutes Frederic J. Fuller, William B. Cardozo and Frank P. McCarthy Reorganization Managers thereunder, has been adopted and approved by the undersigned Committee and that a copy of said Plan and Agreement has been filed with *The Farmers' Loan and Trust Company*, the Depositary under said Agreement, dated January 24, 1921, at the office of said Depositary, No. 22 William Street, Borough of Manhattan, City of New York.

Any holder of a Certificate or Certificates of Deposit under said Deposit Agreement of January 24, 1924, may within thirty days after the first publication of this notice file with said Depositary written notice of dissent from said Plan and Agreement, specifying the date or dates and the number or numbers of such Certificates of Deposit held by him. If within said period of thirty days holders of such Certificates of Deposit representing fifty per cent in amount of the bonds deposited under said Deposit Agreement dated January 24, 1921, shall not so file notice of dissent, said Plan and Agreement shall be binding on all holders of such Certificates of Deposit who shall not within said thirty day period withdraw from said Deposit Agreement dated January 24, 1921, in the manner therein provided, all of whom shall be conclusively deemed for all purposes to have assented to said Plan and Agreement and be irrevocably bound and concluded by the same.

The Depositary's transfer books for transfer of Certificates of Deposit will be closed from the close of business on April 30 to the opening of business on June 1, 1925.

Holders of said Consolidated Mortgage Five Per Cent Bonds of New Jersey Steamboat Company not heretofore deposited under said Deposit Agreement of January 24, 1921, may become entitled to the benefit of said Plan and Agreement by depositing their bonds with said Depositary on or before *June 15, 1925*, together with the coupons maturing March 1, 1921, and receive therefor Certificates of Deposit of said Depositary stamped as assenting to said Plan and Agreement.

Copies of said Plan and Agreement, to which reference is hereby made for a full statement of the terms, conditions and provisions thereof, may be obtained from said Depositary.

Dated, New York, April 30, 1925.

WILLIAM B. CARDOZO, *Chairman*,
CHARLES M. ENGLIS,
LOUIS M. GREER,
WILLIAM H. HAYS,
BERKMAN WINTHROP,
Committee.

To Holders of Certificates of Deposit for Twenty Year Five Per Cent Sinking Fund Gold Bonds of Hudson Navigation Company due January 1, 1923, issued under Agreement dated November 1, 1921, between the undersigned Committee and Holders of said Bonds who should become parties thereto:

Notice is hereby given that a Plan and Agreement dated April 28, 1925, for the reorganization of the affairs of Hudson Navigation Company, which constitutes Frederic J. Fuller, William B. Cardozo and Frank P. McCarthy Reorganization Managers thereunder, has been adopted and approved by the undersigned Committee and that a copy of said Plan and Agreement has been filed with *The Equitable Trust Company of New York*, the Depositary under said Agreement dated November 1, 1921, at the office of said Depositary, No. 37 Wall Street, Borough of Manhattan, City of New York.

Any holder of a Certificate or Certificates of Deposit under said Deposit Agreement dated November 1, 1921, may within thirty days after the first publication of this notice file with said Depositary written notice of dissent from said Plan and Agreement, specifying the date or dates and the number or numbers of such Certificates of Deposit held by him. If within said period of thir

LATEST DEALINGS IN THE REAL ESTATE FIELD

OPERATORS BUYING APARTMENT HOUSES

Moran & Stein Purchase Lenox Hall at Lenox Avenue and 115th Street.

WAS HELD AT $325,000

Sixth Avenue Building Sold to Nathan Wilson—Tenth Avenue Flat Deal.

Operators are in the market for apartment houses, according to reports of sales ade yesterday, when a large number of multi-family holdings changed hands.

Murray Maran and Samuel Stein, operators, purchased the Lenox Hall on the northeast corner of Lenox Avenue and 115th Street, 100 and 102 Lenox Avenue, a six-story new-law building with modern improvements, 50 by 100, with eight stores. It rents for more than $45,000, and was held at $325,000. The sellers are the Raynes Realty Corporation, who have owned it for more than fifteen years. Gold & Maran represented Maran & Stein. There are negotiations now pending for a resale of the property.

The same operators just sold the southeast and southwest corners of Lenox Avenue and 115th Street, and have been very active in this section. They are now negotiating the purchase of two other corners in the immediate vicinity.

Nathan Wilson, an operator, purchased from Saul Kerner, through J. Arthur Fischer, 800 Sixth Avenue between Forty-fifth and Forty-sixth Streets, a five-story brick building with one-story extension, having store and apartments, on a lot 20 by 60 feet. The property was held at $90,000.

J. Lemle & Sons, in conjunction with Bason & Menken, sold to the Mildegor Realty Corporation the two new-law apartments at 511 and 513 East Seventy-ninth Street, on a plot 90 by 100 feet, accommodating fifty families and yielding an annual rental of $22,000. The seller was Adolf Horowitz.

The Anida Realty Corporation sold the six-story apartment house known as 205 East 103d Street, on a plot 37.6 by 100 feet, containing on the ground floor four stores and on the upper three and four room apartments. It rents for $10,500 and was held at $80,000. Sherman & Kirschner were the brokers.

The same brokers sold for Singer & Frank the fourestory building at 60 East 105th Street, on a lot 25 by 100 feet, to Adolph and Aaron Weiss.

Saul Kerner sold to David Pasinsky, operator, the five-story walk-up apartment house at 317 West Eighteenth Street, between Amsterdam and Columbus Avenues, and held at $350,000. An unsual feature of this deal is that the brokers, Wood, Dolson Company, sold this property to Mr. Pasinsky about a year ago and immediately resold the property to Mr. Kerner and are now selling it back to Mr. Pasinsky at a substantial profit to Mr. Kerner.

J. Irving Walsh sold for the 315 West Sixty-ninth Street Company, Inc., the three six-story tenements at 315, 319 and 323 West Sixty-ninth Street, on plot 124 by 100.5 feet.

Tenth Avenue Flats Sold.

The Enarem Realty Corporation, Joseph Naughton President, purchased from the Knickerbocker Ice Company 506-509 West Thirty-seventh Street.

a two-story building 75 by 100 feet which the sellers have had for over twenty-five years; and have also purchased from the estate of Andrew Rohr two five-story tenements, 467-469 Tenth Avenue, which makes a T-shaped plot of 12,500 square feet, and negotiations are pending for its resale. This is the first sale of the Tenth Avenue parcel in thirty-seven years. Rippe & Michael represented the buyers.

The Enarem Realty Corporation also purchased 579 First Avenue from George W. Fanning, a four-story tenement. The Fanning family have owned this property for sixty-odd years.

The same corporation sold the premises purchased by it at a foreclosure on April 24 to G. P. Coogan, being 408-410 East Sixty-third Street, 50 by 100.5 feet; two five-story four-family tenements, which after improvements will be offered for resale.

Benenson Realty Company sold the two five-story walk-ups at 585 and 587 Lexington Avenue. The property is on a plot 50 by 100 feet and is near the Fifty-first Street subway station. It was recently acquired by the sellers from R. Gennerich and was sold to the Anglo-American Advertising Company, Inc.

Benenson Realty Company sold the northwest corner of Seventy-eighth Street and Third Avenue to Abraham Krugman of Brooklyn. Property consists of two four-story brick buildings on plot 25.8 by 100 feet. It was held at $85,000.

Plans Nine-Story Apartment.

David Posinsky bought 78 West Ninety-fourth Street, a five-story apartment house on a plot 50 by 73 feet, from B. E. Robell for all cash. Property was held at $95,000. Emanuel Hertz was sole broker. Plans are being filed for a nine-story apartment house.

M. Blum sold to Michael Retzker the five-story apartment house at 134-136 West 104th Street, between Columbus and Amsterdam Avenues, on a plot 40 by 100 feet. A deal is pending for the resale of this plot to a congregation which will demolish the present building and erect an orthodox synagogue. There will also be embodied in this structure a Hebrew school and a centre. Mark Rafalsky & Co. were the brokers.

OPERATORS IN TWO SALES.

Dispose of Manhattan and Bronx Multi-Family Properties.

A. H. Levy, Edward S. Schwartz and Harry Ruthheiser sold to Morris Bernstein the six-story tenement, with four stores, at 520 and 522 East Fourteenth Street, on a plot 50 by 103 feet and renting for $12,000 a year. Scharsmith & Greuner and W. M. Nelson were the brokers in the sale.

The same operators also sold to Paul Bernstein the five and a half story apartment house at the northeast corner of Davidson Avenue and 181st Street, on a plot 100 by 65 feet, and renting for $28,000 a year.

Operators Resell Garage.

Mandelbaum & Lewine, Inc., resold to the Adelson Holding Company, T. Adelson, President, the three-story garage covering a plot 66.8 by 100, at 334-340 West Fortieth Street. The sellers recently acquired the property from the Municipal Development Company. The purchaser intends to improve the property when the lease expires with a nine-story business building.

Auction Results.

By I. LINCOLN SEIDE.

Attorney Street, 139, west side, 62.2 feet south of Stanton Street, 18.9 by 74.10 by irregular, three-story building; to Aaron Lustig for $12,750; also Stanton Street, south side, 56.2 feet west of Attorney Street, 18.11 by 63.4, three-story building; receiver's sale; to Saltsman Brothers for $17,775.

Upper West Side Garage Sold.

Benenson Realty Company sold the three-story garage at 305 West 141st Street. The buyer was Edward W. Powers, who will occupy the premises on taking title. The property was held at $50,000.

MANY NEW DWELLINGS FOR BRONX BOROUGH

Tenements and Stores Included in $419,000 Building Plans Filed.

The following plans have been filed with the Bronx Bureau of Buildings:

Teller Avenue, west side, 12 feet south of College Avenue, five-story brick tenement, 152.10 by 50 feet; Philip Mastow owner, H. I. Feldman architect; cost $200,000.

Bathgate Avenue, east side, 51.19 feet north of 174th Street, six-story brick tenement, 50 by 82.6 feet; Louis Held, Inc., owners; Meisner & Uffner architects; cost $80,000.

Carpenter Avenue, southeast corner of 236th Street, four two-story brick dwellings and garages, 20.10 by 55 feet; Michael Chary owner, Anton Pirner architetc; cost $48,000.

237th Street, south side, 100 feet east of Katonah Avenue, three two-story and attic brick dwellings, 38.4 by 22.8 feet; Arcot Construction Company owners, M. W. Del Gandio architect; cost $24,000.

Paine Street, southeast corner of Bradford Avenue, three-story brick dwelling and garage, 22.6 by 67.10 feet; Darida Lugiuri owner, De Rose & Cavalieri architects; cost $18,000.

260th Street, south side, 95 feet east of Leibig Avenue, two two-story brick dwellings 18 by 40 feet, and two one-story brick garages 25 by 18 feet; Charles Brunner owner, Anton Pirner architect; cost $16,000.

Jerome Avenue, west side, 143.47 feet north of Cromwell Avenue, one-story brick stores 50 by 88 feet; Sevill Plumbing Company owners, S. V. Becker architect; cost $15,000.

Bissell Avenue, north side, 92.5 feet west of Mundy's Lane, two-story frame dwelling, 24 by 56 feet; Joseph Pizzarello owner, Thomas Zak architect; cost $10,000.

White Plains Road, east side, 95 feet south of 238th Street, one-story brick stores 50 by 70 feet; Louis Toll owner, Irving Kirchenblit architect; cost $8,000.

TENEMENT HOUSES LEAD BRONX SALES

Market Activity Centres Around Walk-Ups and New Law Tenement Houses.

The Bronx realty market, which has been featuring taxpayers and vacant plots, turned toward multi-family houses yesterday, with brokers reporting many sales of walk-ups and new law tenements.

The Benenson Realty Company sold the two walk-ups at the corner of 170th Street and Townsend Avenue. The northwest corner was sold to Marks Brothers through a Mr. Tetieman. The northeast corner was sold to Joseph Sager. Both properties are of similar construction. Each has seven stores fronting on 170th Street and each was held at $320,000. The same company also sold the five-story and basement new law walk-up at 312-20 East 163d Street. The property is on plot 99 by 115 feet and was held at $175,000. The buyer was Clarence E. Fuller. Deal was closed through Herman Eifers.

The F. J. McMahon Company resold for Gol-Ber Realty Company to Frank Maibach 2,530 Grand Concourse, a five-story apartment house on a plot 50 by 100 feet. The property rents for $16,000 and was held at $105,000.

Minnie Gordon sold through Cleary & Glynn to the Clem-Wal Realty Corporation, the five-story new law building at 698 East 140th Street.

Emanuel Reinheimer sold to Robert W. Maloney, for investment, 2,940 Third Avenue, a five-story store, office and apartment house, on a lot 25 by 100 feet. The property is leased for a term of years on a net rental basis. J. Clarence Davies, Inc., and Albert D. Phelps negotiated the sale.

Alexander Selkin and David Mintz sold for the Green Circle Realty Company the plot on the north side of Elliot Place 138 feet east of Walton Avenue, size 100 by 90 feet, to a builder who will improve same with an apartment house.

H. B. Cantor sold for a client the four-story corner building at 401 East 174th Street to B. I. Levine. The property was held at $42,000 and rents for $6,500. The brokers were David Moss and H. Goodstein.

Niederhoffer & Soman, Inc., sold for the Faber Fountain Pen Company to Kleinman & Krawitz premises 802 East 168th Street, being the southeast corner of 168th Street and Union Avenue. This is a six story apartment containing twenty-four families, built on a plot 60 by 100 feet. The owner has filed plans for converting the ground floor into seven stores and will then offer the house for resale.

APARTMENT LEASES.

Good Demand for Suites East of Fifth Avenue.

Brokers reported a good demand for apartments in properties east of Fifth Avenue yesterday.

Pease & Elliman leased apartments as follows: In 850 Park Avenue, the southwest corner of Seventy-seventh Street, to J. W. Boese; in 56 West Eleventh Street to Wilson Midgley, in the new house at 159 East Forty-ninth Street to Miss Ruth Stearns, in 129 East Eighty-second Street, the northwest corner of Lexington Avenue, to Charles Oelrichs, and in the house under construction at 65 East Ninety-sixth Street, to K. H. Clapp.

Douglas L. Elliman & Co., Inc., leased a fifteen-room apartment in 1,107 Fifth Avenue, south corner of Ninety-second Street, for Douglas Gibbons & Co. to Thomas B. Davis. Also leased the following apartments: In 277 Park Avenue to Howard Slade and Miss Adelaide Winant; in 1,068 Park Avenue, for Brown, Wheelock: Harris, Vought & Co., Inc., to Eltinge Warner; in 45 East Sixty-second to Dr. George P. MacNichol, and in 129 East Sixty-ninth Street to George A. Howard.

Byrne & Bowman leased apartments at 853 Seventh Avenue to Charles Le Maire, at 251 West Eighty-ninth Street to Mrs. Clara Guggenheimer and at 115 East Ninetieth Street to Finn Sandberg.

Mortgage Loans Placed.

Dowdney & Richart have arranged for the 111 West Sixteenth Street Corporation, J. Irving Walsh, President, a first mortgage of $250,000 at 5½ per cent. on 111 West Sixteenth Street, a new six-story and basement elevator apartment house.

Quinlan & Leland placed a second mortgage loan of $100,000 for five years on premises at Fort Washington Avenue, northeast corner 163d Street, a six-story brick elevator apartment building, on a plot 102.2 by 121 feet irregular, for Shirbar Realty Corporation, Lazarus Shiren, President. Also placed a second mortgage loan of $80,000 on premises at 555 Fort Washington Avenue, on a plot 150 by 100 feet, a five-story brick apartment building, for Fort Tryon Holding Corporation, Barnett M. House, President.

Alexander Salkin and David Mintz placed second mortgage loan for Tampa Building Company of $55,000 on the southwest corner of Walton Avenue and Marcy Place, a six-story apartment house.

Real Estate Notices.

At the New York Building Congress luncheon, May 13, 1925, at 12:30 P. M., Hotel Commodore, Dr. Alexander C. Humphreys will speak on engineering in building construction.

H. F. du Pont Plans Mansion In Southampton Summer Colony

Henry F. du Pont, the financier, will erect a three-story mansion in the Southern Colonial style of architecture at Southampton, L. I., in the Summer colony there. The house will be a costly one of brick superstructure on a plot 100 by 102 feet.

The plans also call for a garage. The main house will contain fourteen bathrooms and will be erected close to the ocean dunes. Donnelly & Corrigan, building contractors of Southampton, have been awarded the contract. Duncan Ellsworth and Edgar P. Mellon, a brother of Secretary of the Treasury Andrew W. Mellon, have contry estates near by.

BUILDERS PLANNING MORE BIG HOUSES

West Side Sites Purchased for Two Fifteen-Story Apartment Projects.

Morris A. and H. Leon Sarshik, Philadelphia operators, who recently have been very active in the New York market, resold to Dr. Benjamin O. Saphro of Brooklyn 331-33 West Eighty-sixth Street, two five-story apartment houses with a rent roll of $25,000 and held at $140,000. It is understood that the present houses will be demolished and the purchaser intends to erect thereon a fifteen-story cooperative apartment house.

The Sarshik Brothers also sold 605-7 West 142d Street, a six-apartment house, 100 by 100 feet, which they recently acquired, to Dr. G. Tomasuli. The property has a rent roll of $41,000 and was held at $250,000.

Jourmire Silverman bought through Geixler & Krsker and Joseph R. Norwood from Samuel L. Hyman 203-5-7 West 106th Street, between Broadway and Amsterdam Avenue a plot 100 by 100 feet, three five-story buildings.

It is Mr. Silverman's intention to improve the plot with a high-grade fifteen-story apartment house at a cost of approximately $1,000,000. The property was held at $350,000.

GIPSON CO. ASSEMBLES ROCKAWAY PARK PLOT

Plots and Buildings on Beach 116th St. Said to Have Brought $525,000.

The Gipson Company of Far Rockaway has purchased at a price said to exceed $525,000 a number of plots and buildings at Beach 116th Street, Rockaway Park, L. I. More than a million dollars in real estate sales were made by brokers on this street, which is only two blocks long, during the last week.

The Gipson Company consists of Franklin B. Lord, President of the Queens County Water Company; William S. Pettit, well-known attorney; Charles Yung, director of the Rockaway Beach National Bank and a banker, and H. Gipson, Far Rockaway resident. They are seeking to buy up both sides of Beach 116th Street and have made an offer on every parcel on the street.

Among their purchases are: A plot, 100 by 100, on the southwest corner of Beach 116th Street and the Boulevard, containing five stores with apartments and two houses, from Herman Kanter; price $100,000.

A plot, 120 by 200, west side of Beach 116th Street, extending to Beach 117th Street, old stores, from Baldwin, Barkway & Jaffe; price said to exceed $100,000.

A plot, 40 by 100, west side of Beach 116th Street, 400 feet south of the Boulevard, containing two stores, from Joseph Skelly; price $45,000.

A plot, 40 by 200, west side of Beach 116th Street, extending to Beach 117th Street, 520 feet south of the Boulevard, from Paul Grimm; price $42,000.

A plot, 40 by 100, west side of Beach 116th Street, about 440 feet south of the Boulevard, containing two stores, from Dennis O'Connor; price $55,000.

A plot, 60 by 100, east side of Beach 116th Street, containing the Ariston Hotel, from Leo Kirschner; price $55,000.

PRIVATE HOUSE SALES.

Manhattan Residential Properties Bought for Occupancy.

Sherman & Kirschner sold for Mrs. A. S. Greacen the three-story private dwelling at 110 West Ninety-first Street, on a lot 18 by 100, to a client, who will realter same for occupancy.

Armstrong & Armstrong sold for Martha L. Butterfield to the Gilboa Realty Company the four-story and basement private dwelling, on a lot 20 by 100 feet, at 56 West Ninety-sixth Street. This is the first sale of this property since 1902.

William M. Fleitmann Jr. purchased for occupancy, through Brown, Wheelock: Harris, Vought & Co., from Mrs. Ernestine F. Paul, 126 East Seventy-fourth Street, a five-story private residence on a lot 18.9 by 102.2 feet.

SALES ON 57TH STREET.

Sites Sold on East and West Sides.

The estate of Henry Hyman, represented by Henry W. Freeman, sold 307 to 315 East Fifty-seventh Street, being 146 feet front by 100 feet deep, to the 315 East Fifty-seventh Street Corporation. The property was held at $350,000 and contains two double and three single five-story flats.

The three private houses at 355, 357 and 359 West Fifty-seventh Street, each on a lot 20 by 100.11 and comprising a frontage of 60 feet near the corner of Ninth Avenue, have been sold by the Hum Realty Company, Kate A. Kelly and the Hicks-Down Realty Company. The new owner is understood to be a client of Jasie & Solomon.

SYNDICATE BUYS BREWERY.

Old Ridgewood Landmark May Be Improved With Theatre.

A syndicate is reported to have purchased as a site for a theatre and office building the Weiz Zerweck Brewery one of the oldest landmarks of the Ridgewood section of Long Island, occupying the triangle formed by Wyckoff Avenue, Myrtle Avenue and Madison Street. The deal was completed recently through Jacob Garlick of Brooklyn, representing the brewers.

Out of Town Building Projects.

Out-of-town projects reported in the last twenty-four hours by the McGraw-Hill Construction Reports include a $3,000,000 clubhouse to be erected on La Salle Street, Chicago, for the Community Club.

Mittleman Brothers plan construction of a five-story hotel on Arlington Street, Chicago, the project to cost $750,000.

C. H. Daemicke, Chicago, has prepared plans for a hotel, to be erected on Woodlawn Street, at a cost of $375,000.

Burroughs & Ward of New York are having plans prepared for a $300,000 apartment house to be erected in Bridgeport, Conn.

Parke, Davis & Co. of Detroit will construct a twelve-story mercantile building on Randolph and Franklin Streets, Chicago to cost $1,000,000.

The Home Bank and Trust Company has prepared plans for a bank building in Chicago to cost $166,000.

NEW BROOKLYN BANK CONTRACT AWARDED

Developers Sell Twenty-six One-Family Homes on Fifth Street.

The Brooklyn realty market was featured yesterday by the award of the construction contract for the State Bank Building and the sale of many private dwellings.

The contract for the construction of a new bank building for the State Bank has been awarded according to Brown's Letters, Inc., Construction Reports.

The building will be erected at Thirteenth Avenue and Forty-ninth Street and will cost in the neighborhood of $150,000. Plans and specifications were prepared by Herbert R. Mainser. The contract for the construction of the building has been awarded to Wills Egelhof Company.

William Liss Inc. sold for the Arcady Homes 26 one-family, six-room, stucco houses, on the east side of East Fifth Street, 119 feet south of Avenue U, now being completed, to a client of the office. This parcel was held at $250,000. The seller took in part payment the northeast corner of Seventy-fourth Street and New Utrecht Avenue, being 147.11 feet on New Utrecht Avenue and 68 feet plus on Seventy-fourth Street, by irregular, consisting of a market and eight stores. This property was held at $100,000 and the balance was paid in cash. The entire transaction involved $350,000.

The following sales were reported through the Multiple Listing Bureau of the Brooklyn Real Estate Board: Frank M. McCurdy Company, Inc., sold the vacent lot, 20 by 100 feet, east side of Hendrickson Street, 160 feet south of Avenue Q; Bulkley & Horton Company sold the three-story and basement brownstone residence at 48 Macon Street, on a lot 20 by 100 feet, to Anna Ellinghaus for occupancy; Bailey & Barrera sold the one-story buildings at 2,538-40 West Third Street.

The Realty Associates report the following sales: 1,620 East Thirty-fifth Street to Harry W. Newburger; 1,621 East Thirty-fifth Street to I. Alfred Canedo; 1,626 East Thirty-fifth Street to Thomas Richmond; 1,627 East Thirty-fifth Street to Paul Fischer; 1,628 East Thirty-fifth Street to John J. Farley; 1,629 East Thirty-fifth Street to John J. Condon; 1,630 East Thirty-fifth Street to James F. Madigan.

Bulkley & Horton Company in conjunction with R. J. Tonry sold through the Multiple Listing System the one-family, semi-detached residence with garage on a lot 27.9 by 129 feet at 83 Eighty-sixth Street for Mrs. Gertrude Paull to a client for occupancy.

The Martin Real Estate Company sold for the account of Ethel S. Chilton to Kerley Realty Company, Inc., the four-story dwelling at 38 Orange Street.

L. L. Yearsley as broker sold 223 Garfield Place, a three-story and basement whitestone house for William G. Garbutt, a client for occupancy. The same broker also sold 740 Carroll Street, between Sixth and Seventh Avenues, a three-story and basement brownstone dwelling, for Catherine W. Brennan to a client for occupancy.

COMMERCIAL SPACE CONTINUES IN DEMAND

Brokers Report Entire Downtown Buildings in Leases—Many Office Suites Rented.

There was an active demand for commercial space yesterday; long-term leases in many downtown buildings were reported by brokers. In several instances entire properties were involved. Office and showroom space also showed a good increase.

Spear & Co. leased for a long term of years the five-story building, 50 by 100 feet, at 114 and 116 East Ninety-eighth Street, to the Norac Realty Corporation. Also leased offices and showrooms at 220 Fifth Avenue to Michael E. Howatt and Alberts & Silberberg, and offices at 305 Fifth Avenue to Dreyfora & Hertzberg.

Butler & Baldwin, Inc., in conjunction with Charles M. De Ros & Co., Inc., leased for the 11 West 128th Street, Inc., to 139 East Twenty-third Street, Inc., the three-story loft building, on a plot 20 by 100 feet, at 129 East Twenty-third Street, adjoining the corner of Lexington Avenue, for a period of years. The lessees contemplate extensive improvements.

Simes & Simes were brokers in the following leases: The Phoenix Commercial Company, Inc., leased to B. Cohen & Sons, Wool Stock Company, Inc., the entire building at 19 and 21 Greene Street for a period of years; the People's Realty Company, Inc., leased the entire fourth floor in 113 to 119 Fourth Avenue to the William Levin Knitting Mills for a period of years; the Union Cloth Sponging Company leased additional space in the Munsey Building, located at 91 to 97 Seventh Avenue.

Charles F. Noyes Company leased offices for the Brady Security and Realty Corporation in 90 West Street to Agrilin Company, Horatio Kamps Advertising Agency, Inc., Elbert F. Morley, Edwin S. Tompkins, Carl K. McFadden, Joseph R. Draney, and to the West Indies Petroleum Company; offices in the Lawyers Title and Guaranty Building, 160 Broadway, to Friedlander, Weisser & Warshaw, Walter B. Baer, Arthur Leonard Ross and Joseph B. Kaufman, and in the Broadway-Maiden Lane Building at 170 Broadway, offices to Frank Weinstein and Moses Ginsberg.

Charles B. Van Valen, Inc., leased for the Parbee Realty Corporation offices in 38 Park Row to Daniel Gutman and Abraham Gelman, Elmer C. Moon, Henry Salant, Samuel Fiatow, Howard C. Kelly, Robins S. Rutherford and Eugene Brisacher, Sidney Marks and William Ehrensall.

Murray Brenner Company, Inc., leased for a term of years the third loft at 106 Spring Street to the Metropolitan Suit Case Company; the fifth floor at 133-135 East Sixteenth Street to the Arbor Laboratories, Inc.; the third floor at 519 Broadway to Josiah Attias and the third floor at 491 Broadway to Benjamin Kasselbranar.

Charles M. De Rosa & Co., Inc., sold for Mrs. O'Donnell the five-year lease and good-will of premises 303 East Thirty-seventh Street.

Henry Brady renewed the lease of Alexander G. Lavrowsky for the second floor in 142 West Thirty-second Street for John J. Cavanagh.

Cushman & Wakefield, Inc., leased for Swan & Finch Oil Corporation offices in 522 Fifth Avenue to Jasie & Solomon; for the Madison Avenue Offices, Inc., offices in the Canadian Pacific Building, 342 Madison Avenue, to V. E. Scott, and with Brady & Bowman, Inc., offices in the Borden Building to David L. Goddard and M. C. Johnston.

Thoens & Flaumlacher, Inc., leased for Lerner Blouse Corporation the northerly store at 312 Fifth Avenue, to Hyman Levy, doing business as the Fifth Avenue Art Company.

Lease of Costly Duplex Apartment.

Pease & Elliman have leased for Clifford C. Roberts a duplex apartment of fifteen rooms and five bathrooms in 910 Fifth Avenue, the northeast corner of Seventy-second Street, to Deering Howe; in the house which the Hennessey Realty Company is building at 159 East Forty-ninth Street, to G. C. Barber; in the house which Kidansky & Levy are building at 65 East Ninety-sixth Street, to Samuel P. Weston, and in the new building of the Lapidus Engineering Company at 27 West Seventy-second Street, to Charles Marx.

NORTH JERSEY SALES; NEW BANK IN FREEPORT

Residential and Business Sites Sold in the Suburban Districts.

The Stern Realty Company sold to J. Jacob Wacker and Moses Stern the Ritz apartment, a four-story brick building on a plot 50 by 100 feet at the northeast corner of the Boulevard and West Thirty-fifth Street, Bayonne.

Anthony P. Marsicano sold to Paul Mallander the five-story brick flat with store, on a lot 25 by 68 feet, at the southeast corner of Eleventh Street and Park Avenue, Hoboken, for $33,000. The buyer resold the building for $37,000 to Anthony Kreuzmann.

Henry E. Schlatter sold to Mrs. Margarete Brunke three two-story brick dwellings at 119 to 121A Twenty-ninth Street, North Bergen, for $32,500. The buyer gave in part payment a one-family brick dwelling on a plot 50 by 100 feet at 239 Thirtieth Street, adjoining Hudson Avenue, in the same town, valued at $15,000.

New Bank Building for Freeport.

The Freeport Bank has awarded the contract for the construction of their new bank building to be erected on Main Street and Olive Boulevard, according to Brown's Letters, Inc., Construction Reports. Plans and specifications prepared by Purdy & Davis call for a building of semi-fireproof, construction, one story high. The contract for the general construction has been awarded to Rufus H. Brown.

A new residence will be erected at Southampton for H. F. du Pont according to Brown's Letters, Inc., Construction Reports. The building will be of brick construction, three stories, and will be erected by Donnelly & Corrigan. Cross & Cross are the architects.

The Wheatley Hills Real Estate Corporation sold for Mrs. John Turner Atterbury fourteen acres of land at Searingtown, near the Links Club. The purchaser is Henry Root Stern, who recently bought the adjoining Henry Wigglesworth estate through the same broker.

J. Albert Johntra, reports the sale of the property on the northwest corner of Madison and Central Avenues, Flushing, to John P. Lubbe, for investment. The property consists of three stores and four apartments. The property has a frontage of thirty-five feet on Madison Avenues and ninety-seven feet on Central Avenue. Keva Skodnick was the seller.

John H. Ferril reports the following Belle Harbor sales to clients: For Robert T. Briggs, a plot 60 by 100 feet on Beach 138th Street; for Mrs. Annie Minster, plot 60 by 100 feet on Beach 137th Street, and a new house on Beach 137th Street for Chas. & Jaffe, Inc.

H. Frankfort & Son, Inc., sold for L. M. & A. Bloch, for Henry Rosenblatte the two-and-one-half story brick dwelling and garage, on a plot 75 by 115 feet, on the westerly side of Huntley Road between West Broadway and Hampton Road, Woodmere, L. I.

Westchester Transactions.

Fish & Marvin sold for Otto Faelton a plot on Summit Avenue to George Langeland, who intends to develop it immediately. The same brokers sold for the Mahaffey Construction Corporation a new house on Rochelle Terrace, Pelham Manor, to H. E. Wason. The house, which is of Colonial architecture, was held at $30,000. They also sold for Elizabeth H. D. Churchill her residence at the corner of Pelham Manor Road and Witherbee Avenue, Pelham Manor, having 200 feet frontage on Pelham Manor Road, to John T. Snyder, who will occupy it as his home after making extensive alterations. The property was held at $65,000.

R. E. L. Howe Jr. sold for James Maffucci a plot on Chatterton Parkway, White Plains, N. Y., 50 by 100 feet, to H. Smith. The property was held at $2,500.

The White Plains Planning Commission has approved the layout of streets and improvements in Midchester, the properties of the estate of Louis V. Stone in the Soundview Avenue section of White Plains. The estate originally owned 100 acres of property. Some have been sold in large parcels and are now improved.

WEST SIDE LOFT SOLD.

Jourmire Silverman Sells Building Recently Completed.

Jourmire Silverman sold through the Gramercy Park Realty Company, Inc., to Aaron Zweig 250 West Fortieth Street, a fourteen-story loft building recently completed. The property measures 39.6 by 98.9 feet, and was held at $625,000.

Cooperative Buyers.

Brown, Wheelock: Haris, Vought & Co. sold to Robert D. Graham a nine-room apartment in the new 100 per cent. cooperative building at 1,120 Fifth Avenue, being erected by the Ninety-third Street and Fifth Avenue Corporation, Anthony Campagna, President.

Douglas L. Elliman & Co., Inc., sold a duplex twelve-room apaartment in the new 100 per cent. cooperative apartment building, "Sutton Place South," now being erected on the block front between Fifty-sixth and Fifty-seventh Streets at the East River. The purchaser is Mrs. Hermann M. Biggs.

Filling Stations for Staten Island.

James S. Graham reports the sale of a plot, 60 by 100 feet, at the corner of Garden Place and Hylan Boulevard, Woodland Terrace, S. I., to Joseph Pace, who will erect a gasoline station on the premises.

BANKRUPTCY NOTICES.

UNITED STATES DISTRICT COURT—Southern District of New York—In the matter of FUNG CHOW COMPANY, INC., Bankrupt.—In Bankruptcy, No. 85,947.

Upon reading and filing the annexed petition of ARTHUR Y. DALZIEL, ESQ., Receiver, verified May 1st, 1925, and upon the annexed affer of Straus, Rabb and Company,

LET all of the creditors of the above-named bankrupt, as they appear upon the books and records of the bankrupt, or as they are known to the Receiver, and all other persons interested in the estate of said bankrupt, show cause before me, at my office, No. 140 Nassau Street, in the Borough of Manhattan, City of New York, on the eight day of May, 1925, at 12 o'clock noon, or as soon thereafter as counsel can be heard, why the said Arthur Y. Dalziel, Esq., Receiver herein, should not be authorized and empowered to accept the offer of $3,500.00 or any other or better bid for the machinery, merchandise, office furniture and fixtures, &c., belonging to the above-named bankrupt, and as set forth in the annexed affer now in the possession of said Receiver, and for suhc other and further relief as to the Court may seem just and proper.

SUFFICIENT reason appearing therefor, let service of a copy of this order, by e-mail, on all of the aforesaid creditors, and other persons interested in the administration of this estate on or before the fourth day of May, 1925, be admitted good and sufficient service thereof.

Dated, New York, May 1st, 1925.

HENRY K. DAVIS, Referee in Bankruptcy.

HENRY W. SYKES, Attorney for Receiver, 291 Broadway, Borough of Manhattan, New York City.

BANKRUPTCY SALES.

IN THE DISTRICT COURT OF THE United States for the Southern District of New York.—In Bankruptcy.—In the matter of GIBB BROS. & MORAN, INC., Bankrupt.—Chas. Shongood, U. S. Auctioneer for the Southern District of New York in Bankruptcy, sell this day, Friday, May 8th, 1925, by order of the Court, at 10:30 A. M., at 46 Rose St., Borough of Manhattan, assets of the above bankrupt, consisting of printing plant, equipment, machinery, type, merchandise, office furniture, &c.

PETER B. OLNEY JR., Referee in Bankruptcy, 2 Rector St.

MORRIS BLOOMGARDEN, Attorney for Petitioning Creditors, 505 Tribune Bldg., New York.

PLAN NEW BUILDINGS FOR SUBURBAN SITES

$1,000,000 Hotel for West End, N. J.—New Bank for Freeport, L. I.

DEMAND FOR DWELLINGS

Sales of Residences and Sites for Small Homes Increase Throughout Suburbs.

An added impetus was given to the suburban market yesterday by the announcement of plans for a new hotel in West End, N. J., and a new bank building in Freeport, L. I.

The demand for dwellings and home sites throughout the entire suburban area continued unabated and indications are that the month of May will establish a new sales record.

Plans for a $1,000,000 hotel to occupy the site of the Howland House in West End, N. J., have been announced by Theodore H. Berringer Jr., Commissioner, of Deal, N. J., and an officer of the Seacoast Trust Company at Asbury Park, N. J.

The new hotel will be seven stories in height, of fireproof construction and will have 200 guest rooms. It is planned to open it for the 1926 season.

Three Bradley Beach (N. J.) beachfront lots purchased by Frederic P. Reichey from the Bradley Estate have been sold to Louis Frost for $24,000. Two of the lots are at LaReine and Beach Avenues and the other on Brinley and Beach Avenues.

Jersey City Deals.

Claus Krudener sold to Philip Feinstein for $69,000 the six two-story brick store and dwellings, on a plot 100 by 49 feet, at the northeast corner of Summit Avenue and North Street. The buyer gave in part payment a five-story brick store and apartment, 33 by 90 feet, at the northwest corner of Hudson Avenue and Sixteenth Street, West New York, held at $64,000.

Herman and Joe Brauer sold the three three-story brick flats, with stores, on a plot 50 by 87 feet, at the southwest corner of Central Avenue and Bleecker Street, for $87,000 to Abe Brauer.

The Anchor Athletic Club, Inc., bought from Joseph Flannery the frame dwelling, 20 Paterson Street, between Central and Passaic Avenues, on a plot 50 by 100 feet, for $9,000. The building will be razed and a clubhouse erected on the site.

Isidore Hornstein sold the three-story brick dwelling, 112 Summit Avenue, opposite Gardner Avenue, on a lot 19 by 104 feet, for $12,000 to Mrs. Anna Buszynski.

Maurice Saltzman purchased from Mrs. Rosie Rothberg for $36,000 three six-family frame flats at 101 to 107 Ege Avenue, near Bergen Avenue.

Ephraim Schechter bought the two two-story frame store and dwellings at 119 and 121 Monticello Avenue, on a plot 50 by 100 feet, for $55,000 from Thomas Hanewald.

Karl A. Johnson sold to Mrs. Ann Collins for $13,500 the two-family dwelling at 239 Bayview Avenue, on a lot 25 by 98 feet.

Henry E. Jungling purchased from John Strenkert the one-family dwelling at 164 Arlington Avenue, near Claremont Avenue, on a lot 25 by 125 feet, for $11,000.

Hugh Meehan bought the four three-story frame tenements with stores, on a plot 78 by 120 feet, at the northwest corner of Communipaw Avenue and Monitor Street, for $34,000 from Ben Grunstein.

Abraham C. Speel sold to Mrs. Helena Wiehrs for $12,500 the two-family brick dwelling at 5 Morton Place, on a lot 24 by 49 feet.

Frank E. Older sold the two-story frame one-family dwelling at 159 Jewett Avenue, near the Boulevard, on a lot 25 by 72 feet, to Mrs. Nellie J. Dineen.

James J. Van Haren bought from Mrs. Kate Fackert for $8,000 the one-family dwelling at 245 Clinton Avenue, on a plot 29 by 60 feet.

BUILDING CONGRESS AWARDS

Commission Will Present Gold Medals to Apprentices.

The Apprenticeship Commission of the New York Building Congress will hold its second annual commencement exercises at the Washington Irving High School, Sixteenth Street and Irving Place, tonight at 8 o'clock.

The commission has prepared an interesting program, part of which will be the awarding of the congress gold medal to one apprentice in each of the different trades for which the Apprenticeship Commission provides instruction.

BANKRUPTCY SALES.

IN THE DISTRICT COURT OF THE United States for the Southern District of New York.—In Bankruptcy.—In the matter of CORTLAND MILLING CO., Bankrupt.—Chas. Shongood, U. S. Auctioneer for the Southern District of New York in Bankruptcy, sells Monday, May 18th, 1925, by order of the Court, at 10:30 A. M., at 140 Liberty St., Borough of Manhattan, assets of the above bankrupt, consisting of office furniture, fixtures, etc.

ARTHUR Y. DALZIEL, Receiver.

STROUSE & GOLDSTONE, Attorneys for Receiver, 165 Broadway, New York.

Inspection on May 15th and 16th.

IN THE DISTRICT COURT OF THE United States for the Southern District of New York.—In Bankruptcy.—In the matter of PAULINE KLEIN, Bankrupt.—Chas. Shongood, U. S. Auctioneer for the Southern District of New York in Bankruptcy, sells Wednesday, May 13th, 1925, by order of the Court, at 11 A. M., at 107 Division, St., Borough of Manhattan, assets of the above bankrupt, consisting of cloaks, suits, dresses, fixtures, etc.

CHARLES F. EVANS, Receiver.

MARCUS HELFAND, Attorney for Receiver, 320 Broadway, New York.

Inspection on May 11th and 12th.

IN THE DISTRICT COURT OF THE United States for the Southern District of New York.—In Bankruptcy.—In the matter of HARRY AUERBACH, Bankrupt.—Chas. Shongood, U. S. Auctioneer for the Southern District of New York in Bankruptcy, sells Friday, May 15th, 1925, by order of the Court, at 10:30 A. M., at 686 Amsterdam Ave., Borough of Manhattan, assets of the above bankrupt, consisting of dressmakers' supplies, piece goods, trimmings, fixtures, etc.

WILLIAM WEISS, Receiver.

MARCUS HELFAND, Attorney for Receiver, 320 Broadway, New York.

New York.—In Bankruptcy.—In the matter

**LEGA

TO LET FOR BUSINESS. | TO LET FOR BUSINESS.

Very Desirable Corner.
OFFICES
Large and Small Units
Immediate Possession

Ziegler Building
Fifth Ave. S. W. Cor. 43d St.,
510 Fifth Avenue

References Required.
Park Avenue Operating Co., Inc.
On Premises, or Your Own Broker

REAL ESTATE. | REAL ESTATE.

From a Liability to an Asset

LAST fall, an attorney holding the second mortgage on a ten story building, was forced to take over the property.

"Take charge of it," he said to us, "I don't know its leases or its rents or anything about it. Straighten the thing out for me."

We did it; took the management of the property, looked up the leases, renewed the four that were expiring and rented the three vacant floors.

By filling this building 100 per cent and operating it soundly, we not only protected the attorney's investment but also made it possible for him later to sell the property at a substantial profit.

If you have a real estate problem, we can help you solve it.

BUSINESS BUILDING MANAGEMENT
What We Have Done For Others
We Can Do For You.

Spear & Co. REAL ESTATE
1261 Broadway New York City
Pennsylvania 6520

MANHATTAN—FOR SALE OR TO LET. | WESTCHESTER—FOR SALE OR TO LET.

Real Estate Management
Property Poor

Goes hand in hand with inadequate rental returns. To make your returns commensurate with the investment risk—demands sound management such as we give at small cost.

May we send our representative?
AN OFFICE THAT KNOWS ITS SUBJECT
S. J. Levitt AND COMPANY
1476 BROADWAY, COR. 42d ST.
BRYANT 8512

A Community of Beautiful Homes
WESTCHESTER BILTMORE
RYE, NEW YORK
45 Minutes from Grand Central

Property owners enjoy special club privileges. Finest golf courses in the world, tennis courts, private bathing beach, riding trails, trap shooting, etc. Choice HOME SITES for sale, including plots 100x150 feet, at 40c a sq. ft.

F. B. WELLS
OFFICE ON THE PROPERTY
Rye, New York. Telephone Rye 900.

QUEENS—FOR SALE OR TO LET.

Beautiful New Homes
25 Minutes from Penn. Station.
7 ROOMS and bath $5260—$5590

The biggest home-buying opportunity of the day! 240 new homes being built at Marathon Park, Little Neck, N. Y. Within city limits.

EASIEST OF TERMS
Emigrant Industrial Savings Bank holds 1st mortgage $3,750. Write for leaflet.

MARATHON PARK HOMES CORP.
Phone Bayside 2763. Little Neck, N.Y.

Mamaroneck
Old Fashioned Home and Garden
Thoroughly Modernized
Occupied Until Last of Jan. For Sale or Rent, Furnished or Unfurnished. Will consider Any Reasonable Offer.
12 rooms, 4 baths in house. Large stable, garage with chauffeur's quarters. About one acre beautifully planted. Inspection by appointment.
M. Morgenthau Jr.—Everett M. Seixas Co., Inc.
6466 Bryant. 130 West 42d St.

REAL ESTATE—Other Cities and Towns.

FLORIDA
Bankers, Capitalists and Investors
by getting in touch with us can obtain daily listings of Florida acreages and Ocean Fronts, which offer opportunities for investments that earn from 200% to 1,000% profit. All our offerings are inspected properties coming from original owners who have not been inoculated with the high price germ that are spreading and affecting the Florida Real Estate operators. To those not familiar with the present Florida Real Estate market, it may be said that most Florida properties change hands not less than four times yearly, and the prices of properties sold a year ago have today a value of four to ten times their original cost, with prices constantly advancing. Florida is the most coveted island in all the world, and prices can never reach a "Peak."
Listings from owners of Florida properties solicited.

F. E. NICKELS & CO.
Real Estate Brokers and Appraisers
810 Clinton Bldg., West Palm Beach, Fla.

LONG ISLAND—FOR SALE OR TO LET.

MALBA
Exclusive community. Golf, Bathing, Boating, Community Club; 25 min. Penn. Sta.
Plot 65x125.
House 9 rooms, 2 baths, garage.
Price low, terms exceptional, real bargain in all-year home.
JOHN W. CLANCY, 9 W. 16th St., Whitestone, Flushing 6647.

BEECHHURST
Handsome home overlooking L. I. Sound. 35 minutes to Penn. Sta. 47 trains daily. 3 blocks from station, beach.
9 Rooms and Sun Porch, 3 Baths.
Built-in garage, laundry and shower in basement. Billiard room.
Must be sold furnished or unfurnished. A bargain for quick sale.
John W. Clancy, 9 W. 16th St., Whitestone Plush. 6647.

APARTMENTS FOR SALE OR TO LET. | APARTMENTS FOR SALE OR TO LET.

Where Maids Never Quit

THERE is small need to tell the woman who keeps house anything about the trials and tribulations she ordinarily encounters in meeting the question of domestic help.

The resident of 277 Park Ave. has answered the question happily, as well as satisfactorily and economically.

She does not have "to keep a maid"—we do it for her; and are able to assure her that she can have a maid at any time, for any length of time she wants her, from an hour to a day at a time.

When you want a maid in 277 Park Ave. you simply call the Housekeeper, and she will send you a personal maid, chamber maid, cleaning woman, waitress or a house man.

And the moderate rates by the hour range from 75c to $1.50, depending upon the particular type of worker wanted.

The Service available for those who live here only adds to the attractiveness of these apartments at notable rentals; with their environment of "An Acre of Garden" on Park Ave.

277 Park Ave.
47th to 48th St.
"An Acre of Garden"
Apartments 2 to 7 Rooms—1 to 3 Baths
Restaurant, Laundry, Maid, Valet Service, if desired
Douglas L. Elliman & Co.
15 East 49th St. Tel. Plaza 9200
Renting and Managing Agent
Representative on Premises

1158 5th Ave

Cooperatively Owned and Managed

Completed and Ready for Occupancy

A FEW apartments remain available. These include a charming maisonette, with separate Fifth Ave. entrance, one duplexed Roof Garden apartment and a few desirable Simplex Apartments of 6 to 9 Rooms at $16,000 to $37,000 (annual charges, $1,760 to $4,070, or approximately one-half of the normal rental value). List of present Tenant-Owners furnished upon request. You are invited to inspect the apartment furnished by Wm. Baumgarten & Co., Inc.

Representative at Building Every Day and on Tuesday, Wednesday and Thursday evenings

Financed and Built by
Houston Properties Corporation
366 Madison Avenue Murray Hill 2023

Plans, Prices, Terms, etc., from
Keitt P. Walker & Co., Inc. 385 Madison Avenue Murray Hill 5330
Pease & Elliman 340 Madison Ave. Murray Hill 6200

CONNECTICUT—FOR SALE OR TO LET.

THE BERKSHIRES
To a quick buyer.

A 14-room mansion in excellent repair, 6-room caretaker's house, ice house and outbuildings. Mansion itself has 8 fireplaces, built-in kitchen range, cedar room for linens, etc., and about $2,500 worth of French plate mirrors.

Trout fishing at the very door, bass and lake trout fishing, hunting, golf, etc. within five miles. Hotchkiss Prep. School 3 miles.

Situated in the Berkshires, town of Salsbury, Conn., on new State road, house adjoining mansion now used as a Summer home by members of Yale faculty.

I will dispose of the above at once, to desirable people only, at $12,000, about one-third of its value, and would prefer selling to a Yale man.

Write or phone. This place will not be on the market long.

J. H. CLANCY,
321 Migeon Ave., Torrington, Conn.

TO LET FOR BUSINESS.

FOR RENT
SMALL OFFICES AND STORES
North Light
Ready for Immediate Possession
1650 Broadway
Corner 51st Street
BETHLEHEM ENGINEERING CORPORATION
Agent on Premises. Phone Circle 1840.

FOR LEASE
Industrial buildings of various sizes and types of construction with space to suit; connections with all trunk lines entering the Port of New York. Lighterage facilities.
NEW YORK DOCK COMPANY,
46 Whitehall Street, New York.
Phone: Bowling Green 9120.

Business Property HESS Ashland 1500

TO LET FOR BUSINESS.

1123 Broadway
CORNER 25TH STREET
Offices
Showrooms
Stockrooms
Units from $37.50 Per Month Up
PERFECT LIGHT
SHIPPING FACILITIES
Bing & Bing, Inc.
119 West 40th Street

PRINTERS
1500 square ft.; 3500 square ft.; very light space in new printers' building.
Day and night service; near Times Square. Brokers protected.
Brown, Wheelock: Harris Vought & Co.
20 East 48th Street Van. 6921

REAL ESTATE.

WATERFRONT PROPERTY. DEEP WATER, WITHIN NEW YORK LIGHTERAGE LIMITS. ATTRACTIVE PRICE AND TERMS.
J. Romaine Brown Co.
10 EAST 43D ST. MURRAY HILL 1461.

APARTMENTS FOR SALE OR TO LET.
Unfurnished—East Side.

360 East 50th
corner near Beekman Place.
NEW 100% CO-OPERATIVE
erected, owned and occupied exclusively by the stockholders.
3 rooms and bath, $3,600 to $4,250
4 rooms and bath, $4,500
Upstairs 3 rooms, $46.50. Upstairs 5 rooms, $62
Opportunities that cannot be duplicated.
FRANK L. FISHER CO.
17 East 42nd St. Murray Hill 8513.

APARTMENTS FOR SALE OR TO LET. | APARTMENTS FOR SALE OR TO LET.

Where Summer Days Are Days of Healthful Play

THE residents of Jackson Heights enjoy an environment far different from that of other residential sections of New York City. Their homes are free and open to the sunlight and air, with great landscaped gardens and parked streets.

If you are now paying $140 to $300 a month in rent, you can purchase with a moderate down payment

New Garden Apartments
5 to 7 rooms, 1 to 3 baths
under the Jackson Heights Plan of 100% Co-operative Apartment Ownership and SAVE HALF YOUR RENT

VISIT *Jackson Heights* TODAY
THE QUEENSBORO CORPORATION
Manhattan Office: 30 East 42nd Street, Murray Hill 9900
Jackson Heights Office: 25th St. & Polk Ave., Havemeyer 2360
Broadway B. M. T. Subway or Jackson Heights. Take Corona train at Queensboro Bridge Plaza. Take Interboro Subway to Grand Central Station, connect to Queensboro Subway (Corona Line) to Jackson Heights. By Motor, 34th St. via Queensboro Bridge, Jackson Ave. (Northern Boulevard) to Jackson Heights.
SPECIAL EXHIBIT OF PLANS, MODELS, PHOTOS. DELMONICO BUILDING, 5th AVE. and 44th ST.

425 Riverside Drive
South Corner 115th Street
A New, Modern 16-Story Apartment Building
Ready July 1, 1925
3, 4, 5 & 6 rooms
1 to 3 baths, with large foyers
Open evenings—Building Telephone Cathedral 2179

865 West End Avenue
Sunny Corner of 102d Street
New Fireproof Apartments
Ready about September 1, 1925. Now leasing from plans.
5, 6 & 7 rooms
2 and 3 Baths
Open evenings—Building Telephone Riverside 7021
Reasonable Rent. Ownership-management.
For floor plans and further details apply on premises
or
PATERNO BROS.
Joseph Paterno, *President*
601 West 115th Street Cathedral 3735

PARK LANE APARTMENTS
MOUNT VERNON, N.Y.
100% Co-operative Ownership
Location: In the beautiful 30 year old Bailey Park Country Club grounds.
New Haven train to Columbus Ave. station, 30 minutes. 4 blocks walk through the delightful Esplanade direct to the Park.
Residence Office: Club House on property Oakwood 8051.

3 Rooms & Bath $2900 to $3600
5 Rooms & 2 Baths 5800 to 7200
6 Rooms & 3 Baths 7000 to 8400
Larger apartments to suit purchaser
FRANK L. FISHER CO., 17 E. 42nd St., Murray Hill 8513

Apartments To Sublet

WEST 55TH ST. A wonderful apartment on the 14th floor, flooded with sunlight, 3 master bedrooms, 3 baths, kitchen, foyer and large living room. Very attractive rental.

JACKSON HEIGHTS Co-operative apartment, 6 beautiful, all outside rooms, handsomely decorated, 2 baths, kitchen; landscaped gardens, wide parked streets; southern exposure; overlooking golf course. FOR SALE AT A SACRIFICE, UNUSUAL TERMS.

PARK AVENUE Corner building, below 59th Street. Apartment on ground floor, 5 rooms, bath, extra lavatory. Unusual opportunity for PHYSICIAN OR SUITABLE FOR BUSINESS. Immediate possession. Terms arranged.

OGDEN & CLARKSON CORPORATION
21 East 47th Street Vanderbilt 1275

Unfurnished—East Side.

101 East 74th St.
Apartment, Entire Floor
16 ROOMS AND 6 BATHS
Windows on Four Sides
5 Master Bedrooms—5 Maids' Rooms
Living Room 35 feet in length
Very spacious bedrooms and closets
Also Apartment of
6 ROOMS AND 2 BATHS
Possession Oct. 1, 1925
CRUIKSHANK COMPANY
Rector 4100. 141 Broadway

Fifth Ave.
New 77th St.
Attractive New
11-room apartment
offered for sublease, furnished; complete furnishings may be bought below cost; for particulars apply
Douglas L. Elliman & Co.
15 E. 49th St. Plaza 9200.

JOHN BULL'S TRAVELING SALESMAN.
"A King in the Making," an authentic story of Edward, Seventeenth Prince of Wales, by Genevieve Parkhurst, is reviewed next Sunday by Charles Willis Thompson in The New York Times Book Review. A fine portrait of the Prince on horseback is reproduced.—Advt.

Unfurnished—East Side.

270 PARK AVE.
47th to 48th Streets

A most desirable location assuring perfect light and sunshine in all principal rooms—with a

Formal Landscaped Italian Garden
270 feet by 70 feet
Housekeeping Apartments
Now being leased
6 Rooms and 3 Baths to 15 Rooms and 5 Baths
$5,000 to $10,000
Renting and Managing Agent
Douglas L. Elliman & Co.
15 East 49th St. Tel. Plaza 9200
Representative on Premises

REAL ESTATE MANAGEMENT.

WOMAN, married, will devote entire time management exclusive high-class elevator apartment house; highest references. G 230 Times.

BUSINESS MAN desirous management high-class apartment house; competent take full charge renting, &c.; reasonable. W 129 Times.

MORTGAGE LOANS.

SR. SECOND MORTGAGES—Convert your second mortgages into ready cash. Quick action.
DAGOOD HOLDING CORP.,
1,440 Broadway. Suite 1200. Penn. 7437.

WE are in a position to obtain large 1st mortgages or increase your present mortgage. Manhattan or Brooklyn. Powell Real Estate Co., 130 Flatbush Av.

2D AND 3D MORTGAGE LOANS MADE QUICKLY; NO RED TAPE. FELBER, 432 7TH AV. CHICKERING 7311.

ANY good second mortgage up to $5,000 quickly made; New York or New Jersey; no red tape. Greeley, 154 Nassau.

INVESTOR wants applications; $75,000 maximum; immediate decision; any type property. Bryant 5208.

6 PER CENT. MONEY.
DUROSS, 360 MADISON AV.

MORTGAGE LOANS WANTED.

BUILDING loans, 5% cover, placed by substantial institution. C. H., 851 Times Downtown.

WANTED—$20,000 one year; leasehold building, excellent neighborhood. E. 1,418 5th Av.

HOUSES AND ESTATES.
Manhattan For Sale or Rent.

6TH AV. (near 30s)—Store property, west side; good investment and speculation. Arthur Harff, 1,209 Broadway. Lackawanna 5756.

7TH AV.—Store building, fur section; good for investment and speculation; terms reasonable. Harff, 1,209 Bway. Lackawanna 5758.

25TH ST., WEST, and vicinity; prices right for tenements. Maine, 117 West 26th. Lackawanna 5055.

53D ST., 39 EAST—For sale or rent for 21 years with renewals, 20x100 4-story and basement; 9 baths. O'Kane Realty Corp., 601 Madison Av. Regent 1411.

76TH ST., WEST (near Central Park)—For sale, remodeled house, 23x100; two-room, kitchenette, bath apartments; price $65,000; easy terms. Elberson, 25 West 42d.

808, WEST—PRIVATE RESIDENCE.
21 front, 4 story and basement, 12 rooms, 4 baths; immediate possession; price $33,000, cash $10,000; mortgages well arranged.
JOY-DELL, 181 WEST 72D ST.

82D ST. (near Riverside Drive)—20-ft. house, 15 rooms, 4 baths; excellent condition; immediate possession; price $41,000. Raymond Quinn, 2,255 Broadway. Endicott 5900.

84TH—For rent, remodeled house, 20x102; two-room, kitchenette, bath apartments; $5,000 year. Elberson, 25 West 42d.

100TH ST. (near Riverside Drive)—Five-story American basement dwelling, 14 rooms, 4 baths; steam heat, all modern conveniences; price $41,000; cash $10,000. Raymond P. Quinn, 2,255 Broadway. Endicott 5900.

104TH ST., 320 WEST (near Riverside Drive)—Private house, remodeled, with all latest improvements, including steam heat, consisting of 11 rooms, 3 baths, 4 toilets, laundry in basement; kitchen extension in yard on same floor with dining room and living room; liberal length of lease; rent to private party or doctor only. Inquire on premises.

143D ST., 472 WEST—To lease, 5-story dwelling, 12 rooms and 2 baths; rent $250 per month under lease. James H. Cruikshank, Owner, 45 Nassau St. Phone 0513 Rector.

234TH, 253 WEST—New corner house, garage; all improvements; immediate possession; rental reasonable. Kingsbridge 4053 or Bingham 3912.

FLUSHING, MURRAY HILL.
COMFORTABLE HOME, 20 MINUTES FROM PENN. STATION; 9 ROOMS, 2 BATHS; TAPESTRY BRICK AND NATURAL SHINGLES; OPEN FIREPLACE; THOROUGHLY MODERN; CORNER PLOT, 65x160; SURROUNDED BY BEAUTIFUL SHRUBBERY AND TREES; 2-CAR GARAGE; WITHIN 6 MINUTES' WALK OF STATION; PRICE ASKED $30,000. PHONE LONGACRE 2690 OR FLUSHING 1905J.

ROOMY, OLD-FASHIONED CHELSEA MANSION.
Restricted block, 22d St., between 9th and 10th Avs.; three stories, size 37.6x98.9; particularly suitable for club or organization use; possession soon; price $40,000. Address Owner, W. K., Box 180 Times Downtown.

NORTHEAST CORNER
Lexington Av. and 38th St.; 22.8x61; bargain at $70,000; terms; possession Oct. 1. Brokers' cooperation invited.
LOUIS STARR, INC.,
Times Building. Bryant 4000.

FOR SALE, Manhattan, 3 buildings, total 61 feet, Nos. 119, 121, 123 East 31st St., between Lexington-4th Av.; ideal plot for modern 12-story apartment or loft. Metropolitan Dealers, Inc., 130 West 42d. Wisconsin 5643.

FOR SALE OR LEASE,
222-224-226 EAST HOUSTON ST.
Chas. Voegelin, Pine Bush, Orange Co., N. Y.

TO LET, several private houses, Riverside Drive, between 75th-83d Sts.; furnished or unfurnished. Tribalborn, 308 West 97th.

DWELLING, little gem, near Central Park; $27,500. Leroy Coventry, 54 West 72d.

Bronx For Sale or Rent.

CITY ISLAND—Nice 8-room house, 50x100 feet; price $10,000; easy terms. O'HARA BROS., Webster Av., 200th St.

ATTENTION—Nice house, 10 rooms, porch, steam heat, electric light, neat decorations; price $15,000; only $5,000 required down. O'HARA BROS., Webster Av., 200th St.

Brooklyn For Sale or Rent.

65TH ST., 2,147—Tax-exempt 2-family stucco, 10 large rooms (6 and 4); parquet floors; all latest improvements; 2-car garage; plot 33.6x100; school and subway station 1 block away; near Bay Parkway.

BAY RIDGE—$2,000 cash; new two-family tapestry brick, garage; 2 blocks from new subway station; top floors; all rented to good tenants. Owner, 174 Gelston Av., near 92d St., Shore Road 3603.

Queens For Sale or Rent.

JAMAICA AV. HOUSE, $9,000.
All improvements; now showing good income; suitable for immediate conversion into store at small cost; stores nearby sell for $18,000; splendid opportunity for small investor. Pettit, 905 Jamaica Av. Jamaica 5658.

GREAT BARGAIN—$5,680 buys beautiful Colonial tax-exempt $6,900 house; plot 3,600 square feet; driveway; 28 minutes Manhattan; 130 trains daily; steam, electricity; tile bath, kitchen, sun parlor; $2000 down; $35 monthly principal. McNeece, Corn Exchange Bank Building, Sutphin Boulevard, opposite Jamaica station. Phone Jamaica 8010.

Long Island For Sale or Rent.

BALDWIN, L. I.—Beautiful home, concrete foundation, stucco construction; built by day's work; near station; 10 rooms, 2 baths; butler's pantry, sun parlor, attic; beautiful interior, hardwood floors; open fireplace; steam, gas, electricity; garage; landscape plot about 150x190; with large trees, flowers, fruit trees. Seen by appointment. Jos. A. Muldoon, 1,245 Madison Av., New York. Telephone Lenox 0391.

GARDEN CITY, 120 Wellington Road, 4 minutes from Nassau Boulevard station—Fine 9-room house and 2-car garage on beautiful plot 180 by 100; will sell or rent completely furnished for year or more; brokers protected. Telephone Garden City 2919 or Hanover 3488.

GLEN HEAD—New 7-room Dutch Colonial on large corner plot; all modern improvements. Bargain $11,000; terms if desired. C. P. Standinger, Glen Head.

GREAT NECK, DOUGLASTON, BAYSIDE. Our listings of superior homes are very complete; let us know your requirements.
I. T. McKNIGHT, 22 EAST 33D ST.
Great Neck 27. Caledonia 4867.

APARTMENTS FOR SALE OR TO LET.
Unfurnished—East Side.

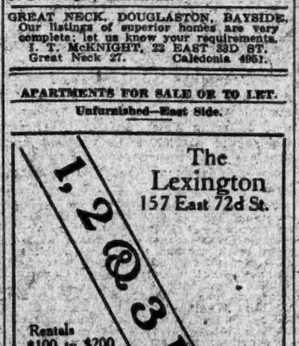

HOUSES AND ESTATES.
Long Island For Sale or Rent.

HUNTINGTON—"The Queen City of the North Shore"; drive out or we will be glad to meet you at the station and show you our beautiful country. "It is apple blossom time in Huntington."
WM. E. GORMLEY,
Realtor,
S. E. cor. Main St. and New York Av., Huntington, N. Y. Phone Huntington 1168.

HUNTINGTON, L. I.—Attractive Colonial house of 6 rooms and bath, completely furnished, sun parlor and sleeping porch; garage; 10 minutes from village and bathing beach; good neighborhood; $125 per month; other furnished houses, $80 per month and up. Louise Bates Rosenthal, 62 Green St., Huntington, L. I. Phone 656.

HUNTINGTON—6 rooms and bath, fireplace, electric range, on plot 75x190; private bathing beach; $6,750. Wm. E. Gormley, Realtor, southeast corner Main St. and New York Av., Huntington, N. Y. Telephone Huntington 1168.

JAMAICA'S finest park; Hill section—$6,500 buys this $8,000 house; 10-mile view; garage space; 20 minutes Manhattan; 535 trains daily, 5-cent fare, subway; excellent schools; large rooms, sun parlor, steam, parquet; tiled built-in bath, shower; $500 cash, $55 monthly principal. McNeece, builder, Corn Exchange Bank Bldg., at (ground floor), Sutphin Blvd., opposite Jamaica, (L. I.) Station. Phone Jamaica 8010.

LONG BEACH.
Owner will sacrifice home with all improvements, 4 bedrooms, 2 baths, large sun parlor; plot 50x100; sewer, water, gas, electricity, cement roadway, sidewalks, curbs, &c. Address owner, W 99 Times.

LONG BEACH (451 West Hudson St.)—Stucco bungalow, 6 rooms and bath, furnished; all improvements; 66x100; $5,750. Apply owner on premises.

LONG BEACH bargains, bungalows, lots, near ocean; one for sale: $5,250; furnished; rent $400. F. J. Knob, opposite station.

ROCKAWAY (415 Beach 145th St.)—Bargain; house, garage, kitchens, showers, bath houses, pool and billiard tables, 12 rooms; price $17,500; terms to suit. Phone Belle Harbor 2295.

ROCKAWAY—Sacrifice house, 6 large rooms, bath, garage, steam heat, tax exempt; $10,800; terms to suit. 142-16 Cromston Av. Phone Belle Harbor 2232. Canal 8197-8.

ALL-YEAR BUNGALOW at the seashore, $500 cash, $50 monthly, which includes all interest and carrying charges; five rooms and bath; built on plot 50x100; pebbled stucco finish, bath and plaster inside; all improvements, including electric lights, gas, water and heater; concrete roads and sidewalks; no assessments; 37 miles from city; 56 trains daily; fare 25c per trip; as home and investment this is the best buy of the year; you must act quickly.
F. HIGGINS,
420 7th Av., N. Y. City. Chickering 8770.

TO SETTLE ESTATE, will sell $2,500 less than cost, fine Dutch Colonial, centre hall, tax exempt, large plot, restricted residence park, 26 minutes Manhattan; wide paved boulevard, trees, quality construction, steam, parquetry, tapestry brick fireplace, tiled bath, kitchen, sun parlor, breakfast room; schools, near depot; bargain; $1,000 cash, $35 monthly principal. McNeece, Corn Exchange Bank Building, at Jamaica, L. I. Station. Phone Jamaica 8010, daily, Sundays.

SETTLING AN ESTATE.
$100 CASH; SMALL MONTHLY PAYMENTS.
A BUNGALOW
WITH ALL IMPROVEMENTS;
5 rooms and bath; title guaranteed; near station and fine beach; best commuting on Long Island. W 131 Times.

Westchester County For Sale or Rent.

BRONXVILLE, N. Y.—Colonial Heights section; attractive Colonial house, 10 rooms, 3 baths; constructed of finest field stone and shingle; 4 master bedrooms, 2 servants' rooms; desirably suituated; corner plot, 125x115; beautifully landscaped and terraced; garage; sacrifice for immediate sale, $26,000. Phone Owner. Butterfield 6017.

BRONXVILLE, N. Y.—Beautiful home, just completed, never occupied; must sell immediately to settle estate; asking $29,500, open to offer. H. C. Ehrlich, attorney, 624 Mealy Av., New York City.

BRONXVILLE—Will sacrifice my new, up-to-the-minute home at $15,500, if sold during May; 6 rooms, sun parlor, 2 baths, garage, hot-water heat; select, convenient neighborhood. Bronxville 2420.

BRONXVILLE—Finest section, convenient to station; can build artistic home 6 rooms, sunroom, 2 baths; garage; plot 75x100; total cost $17,000. Box 185, Scarsdale.

CHAPPAQUA—New Colonial home of unusual charm and design on well-developed plot of 2 acres with trees; large living room, fireplace, dining room, breakfast nook, kitchen; second floor, 3 bedrooms, bath; third floor, 2 bedrooms, bath; steam heat, electric light, garage; this exceptional property can be purchased now for $20,000; nothing to compare with in this location at the price. Chauncey B. Griffen, 18 East 41st St. Tel. Murray Hill 9326.

GREENACRES—SCARSDALE—FOR RENT.
Eight rooms, three baths; half acre; hot-water heat, gas; garage; $250 per month. Mrs. M. D. Kline, 9 School Lane, Scarsdale. Tel. Scarsdale 821.

HARMON-ON-HUDSON—Lovely stone cottage; one hour from Broadway; completely furnished; 5 minutes' drive from station; Croton Lake district; all Summer sports; 3 bedrooms, living room, sun parlor; all modern conveniences; $200 monthly; also similar smaller house at $150 monthly, and 10-room house with three baths at $250 monthly. Apply Loeb Lane, Harmon, or telephone Loeb, Schuyler 0099.

LARCHMONT—Lovely little cottage of stucco and brick, built on an L; six attractive rooms, tiled bath, garage, leaded windows, arched doorways, tiled kitchen, garden planted, broken stone paths and driveways; artistically located near Larchmont; price $12,500; terms to responsible purchaser.
DRUMMOND REALTY CORP.,
17 East 42d St. Phone Murray Hill 7323
828 Boston Post Rd., Larchmont. Phone 584.

LARCHMONT—Designed to appeal to buyer with artistic ideas, this charming home, 8 spacious rooms, 3 baths, solarium, garage, fieldstone construction to second floor, stucco above, offers unusual value at $25,000; inspect today. White Realty Co., Larchmont Av. at Post Road. Phone 1362.

LARCHMONT WOODS—Going South, sacrifice new modern 7-room stucco house, garage, shrubs, flowers, view bound; priced low; quick sale; terms. Box 242 Larchmont.

LARCHMONT—Amidst wooded hills, in delightful country atmosphere; cozy 6-room home, tiled bath, breakfast nook; heated garage; large plot; building larger home; must sell this one at sacrifice; appointment to inspect. Write Box 601, Larchmont.

MT. VERNON—Have moved to Washington and want dispose quickly of my fine Southern Colonial type home in Chester Hill Park, Mt. Vernon's finest residential section; house is fieldstone to second story, stucco above, Spanish tile roof, 16 unusually spacious rooms, 2 baths, garage, beautifully shrubbed grounds; asking $32,000, but will entertain reasonable offer. Can be seen by writing for appointment to Box 502, Mt. Vernon, N. Y.

MOUNT VERNON—Unusual chance for someone to buy bargain; attractive stucco home, 6 rooms, tiled kitchen and bath, fireplace, sun parlor; restricted section; close school and station; $14,000. Call or write White, 57 Prospect Av. Oakwood 7884.

NEW ROCHELLE—BARGAIN. Can you imagine purchasing brand new brick and stucco residence, 7 rooms, 3 baths, built-in garage, oak floors, with as little as $2,000 cash? Best "dollar for dollar" value; large plot; near shops, schools, station. Make your offer today.
DRUMMOND REALTY CORP.,
17 East 42d St. Phone Murray Hill 7323.
228 Huguenot St., New Rochelle. Phone 3242.

NEW ROCHELLE—New stucco home, 8 rooms, 3 tiled baths, open fireplace, sun parlor, hot water heat; very centrally located; 5 minutes to station; sacrifice for $19,500 on convenient terms. Chapman, 230 Main St. Phone 3881-7854 New Rochelle, N. Y.

OSSINING-ON-HUDSON—Magnificent estate, 71 acres; bargain; river shore frontage half mile; exquisite brick residence, 23 rooms, heated, 7 tiled bathrooms, conservatory; village main connection; including brick house, 10 rooms; substantial frame cottage, 15 rooms, bathrooms, heated; stabling, garages; beautiful grounds, fountains, terraces; palatial home or club; come and see; what immediate offer? Particulars, A. Briddle, 111 Croton Av.

PELHAM—Owner reduces price $2,500; situated among tall trees on top of hill is this artistic stucco home, 7 large, well arranged rooms, 2 tiled baths, sun parlor; heated garage; large, landscaped plot; reduced to $26,000, with agreeable terms. Make offer to Chauncey B. Griffen, Shore Road, Pelham Manor, tel. Pelham 1100; or 18 East 41st St. Tel. Murray Hill 9326.

PELHAM—Beautiful 9-room stucco duplex house; hedge, flowers; large lot; garage; N. Y. 30 minutes. Phone Pelham 1454; $120 month.

PELHAM—7-room house, tile bath, all improvements; garage; $135 per month; Owner, 446 1st Av. Telephone Pelham 1540J.

PELHAM MANOR—Will sacrifice my home for quick sale; situated on corner plot 60x190, within 10 minutes' walk of station; convenient to school; contains living room, sun porch, dining room, butler's pantry, kitchen, on 1st floor; 3 bedrooms, bath on 2d; maids' room, bath on 3d; steam heat, all modern improvements; garage; terms can be arranged. See my brokers, Fish & Marvin, Pelham N. Y., phone Pelham 1307, or 527 5th Av., N. Y. Murray Hill 9528.

PELHAM MANOR—Owner offers his English stucco home, having entrance hall, large living room, enclosed sun porch, dining room, kitchen; second floor, 3 bedrooms, 2 baths, cedar closets; third floor, room and bath; oak floors throughout, steam heat, garage, large corner plot; price $19,000. Chauncey B. Griffen, Shore Road, Pelham Manor. Tel. Pelham 1100 or 18 East 41st St. Tel. Murray Hill 9326.

PELHAM MANOR—WONDERFUL BARGAIN—Charming new Colonial house; lovely section; 8 large rooms, 2 baths, maid's room, bath on first floor; hot-water heat, garage; every appointment; will even take offer on low price of $15,500.
DRUMMOND REALTY CORP.,
17 East 42d St. Phone Murray Hill 7323.
4,768 Boston Post Rd., Pelham. Phone 3108.

Continued on Following Page.

8 o'Clock Tonight

For Classified Section next Sunday, advertisements, except Real Estate, must be received before 8 o'clock tonight.

Advertisements for daily editions must be received before 6 P. M. on the day preceding publication. Telephone LACkawanna 1000.

Offices of
The New York Times

Times Building	Harlem
Times Square	137 West 125th St.
Times Annex	Brooklyn
42d Street	189 Washington St.
West of Broadway	Bronx
Downtown	2,627 Third Av.
1 Beekman St.	(149th St.)
Wall Street	Fordham
165 Broadway	11 E. Fordham Rd.

HOUSES AND ESTATES.

Westchester County For Sale or Rent.
Continued From Preceding Page.

SCARSDALE—GREENACRES.

The Fairyland of Westchester.

$23,000—New brick Colonial; 9 rooms, 2 baths; attached garage; near station; a decided bargain; little cash.

$26,500—Owner going West; half brick; 8 rooms, 2 baths; attached garage; large landscaped plot; screens, perfect order; less than year old.

$29,000 (worth $35,000)—English dwelling, slate roof, 9 rooms, 3 baths; double garage; built by an artist for an artist; easy terms.

$45,000—Walworth Av., half brick and stucco, 10 rooms, 3 baths; beautiful grounds; gentleman's home; your own terms.

I specialize in homes of the better class; have large list and can suit the most exacting and discriminating buyer; individual attention given to each client; 20 years in the real estate business.

W. C. M. Wiley. 18 Huntington Av.
Hartsdale, N. Y. Tel. White Plains 4554M.

SCARSDALE—$14,500.

Stone and shingle house bargain.

Here's a real bargain in the finest section of Scarsdale; plot 75x100, with shade trees; substantial home of 9 rooms, bath and maid's lavatory; hot-water heat; gas; 2-car garage; 3 minutes' walk to school, 10 minutes to station; owner needs cash; price reduced from $18,000 to $14,500; quick action necessary. Call Scarsdale 564, Mr. Young.

SCARSDALE.

Close to station; 8 very large rooms, 3 baths; fine porch, garage, large garden; most attractive and reasonable.

ELIZABETH NASH,
24 E. Parkway, Scarsdale. Tel. 930.

SCARSDALE—8 rooms, nicely furnished, 3 baths; garage; $200 monthly. Address 892 Post Road, Phone Scarsdale 1061.

TUCKAHOE, N. Y.—Overlooking Bronx Valley Parkway; short 5 minutes' walk to Crestwood station; exceptionally well-built Colonial house, 6 rooms and sun parlor, attached garage; all improvements; no assessments. Inquire J. J. White, 145 Oakland Av.

WHITE PLAINS.

TWO BEAUTIFUL HOMES.

Here is an ideal combination for two families who want to live near each other in the choice Sound View section.

One is a fine, spacious, dignified Colonial type on big corner plot, 125 feet front, with wonderful southern exposure; 10 rooms, 3 baths; built-in garage; in perfect condition.

The other is a pretty Dutch Colonial type of 7 rooms, 2 baths, situated on adjoining plot with 150 feet front and including a 2-car garage.

Both houses built for homes on day labor basis by Al builder; can be bought separately or jointly at extremely favorable price; see these today. Prince & Ripley, Depot Plaza, White Plains. Phone 2676 or call New York office, Murray Hill 0955.

WHITE PLAINS (North Broadway)—Attention, doctors, nurses! Attractive house, 20 rooms, furnished; bungalow; garage; spacious grounds; sacrifice. N. Mahaney, 456 West 155th. Edgecombe 8647.

WHAT WILL YOU OFFER FOR "MANOR VIEW"? COST $75,000 TO BUILD.

ATTRACTIVE, NEW TWO-STORY OLD ENGLISH BRICK DWELLING IN EDGEMONT-SCARSDALE; 11 LARGE, DELIGHTFUL ROOMS, 4 BATHS, EVERY MODERN IMPROVEMENT; GARAGE ATTACHED; 1½ ACRES LANDSCAPED LAWNS. COMMANDING WONDERFUL VIEWS; RARE OPPORTUNITY TO SECURE IDEAL HOME IN BEST RESIDENTIAL SECTION; MAKE YOUR OFFER.

OWNER, ROOM 2502, 110 WEST 40TH ST., NEW YORK. PENNSYLVANIA 1980.

SOLID BRICK HOME—TILE ROOF.

Owner Called Away; Wants Offer.

SCARSDALE—Large living room, enclosed heated porch, unusual library, spacious Colonial hall, large dining room, pantry, kitchen, 4 master rooms, sleeping porch, 3 tiled baths and showers, 2 servants' rooms, hot water heat, 2-car brick garage and quarters; ground, ¾ acre, many large trees, landscaped, view, near station, near schools; an opportunity seldom offered; act quickly. Chauncey B. Griffen, 18 East 41st St. Tel. Murray Hill 9236.

WILL SACRIFICE my $60,000 estate for $47,500, reasonable terms; consisting of 5½ acres; beautiful lawns, flowers and vegetable gardens, tennis court, pond and running brooks; recently remodeled old Colonial house, 14 rooms, 2 baths, hot water heat; separate garage and stable; five minutes from Rye station and Apawamis and Westchester-Biltmore Clubs. If you are looking for an attractive Summer or all-year home write W 177 Times, or telephone Rye 498 or Vanderbilt 7380.

BUNGALOWS IN RYE.

Rent $500 to $800 for the season, furnished, near Oakland Beach; all improvements, 3 and 4 bedrooms; best class of tenants; rent now at Rye Beach; trolley to railroad station.

CHAS. S. FAULKNER,
Office, facing Rye railroad station.
Tel. Rye 123.

FOR SALE OR TO RENT.

New stucco house, 8 rooms, 3 baths, garage; veranda commanding sweeping view; house has every artistic and has many unique features. For photo and floor plans, L. H. Tasker, 154 Nassau St. Beekman 4500.

UNEQUALED opportunity to buy charming house way below actual value; 9 rooms, 3 baths, sleeping porch; large grounds; finest section of Greenacres. Julia Bennet, Scarsdale. N. Y.

SEND for descriptive list "Select Westchester Homes," $14,000 upward; Pelham, Bronxville, Larchmont, Scarsdale, New Rochelle, Mount Vernon. White Realty Co., Mount Vernon, N. Y.

$12,700 EACH, were $15,000; attorney closing out estate must sell 3 new Colonials; oak floors, tile baths, breakfast nooks, garage. Box 37 Bronxville.

SNUGGLING under big apple trees! 6-room house; bargain at $8,000; screens, storm sashes, new roof, new furnace. Julia Bennet, Scarsdale, N. Y.

ANNUAL rent $900; stucco cottage, picturesque surroundings, modern conveniences, exclusive Knollwood Park, White Plains. Merriam, Spring 6360, evenings.

EIGHT-ROOM house, all improvements; 1 acre ground, large lawn; splendid place for children or invalids. Riverside 6432.

FOR Mount Vernon homes, sale, rent, see ANDERSON REALTY CO., Oakwood 8880.

$1,000 CASH—New cottage; balance easy. STILWELL & CO., Mamaroneck, N.Y. Tel. 394

Rockland County For Sale or Rent.

WEST NYACK—Over 60 acres; station mile; brook, buildings; $22,000. X 2086 Times Annex.

REALLY desirable country place, near Stony Point, Harriman Interstate Parks; about 12 acres; attractive house, fireproof, slate roof, six bedrooms, three baths, extraordinary living room, steam heat, hard floors, high-pressure water system by automatic electric pumps; modern plumbing; large outbuildings; shade trees, fruit, shrubs, evergreens; mail delivery; electric light, telephone; excellent roads; about one hour from New York, express trains; for sale only; price $18,000; terms to suit. JOHN W. GILLIES,
11 Broadway, Haverstraw, N. Y.

FURNISHED OR UNFURNISHED.

New six-room stucco cottage with all improvements, located in New York's newest and most picturesque suburb; 40 minutes from downtown Manhattan; 3 minutes from station; convenient to schools, churches, golf, boating and bathing; will sell furnished or unfurnished at great sacrifice; easy terms. 22 Times 163 Broadway.

New Jersey For Sale or Rent.

ARLINGTON, N. J.—New, furnished, seven rooms, garage; all improvements; near trains, trolleys; rent $125. Write Bevyon, 40 Linden Av.

AVON-BY-THE-SEA, N. J.

Corner bungalow, furnished, near river, convenient to ocean; six rooms and bath; cellar, every modern improvement; garage; excellent all-year residence; commuting distance of city. Write or telephone R. M. Holmes, Avon-by-the-Sea, N. J. Telephone 101 Asbury Park.

BEACH HAVEN, N. J.—Three-story apartment house, first-class condition, completely furnished for housekeeping; electric and modern, exclusive location, ocean view; for sale or rent or will exchange for other property; price $31,500. Owner, E. M. Dowling, 1524 Chestnut St., Philadelphia, Pa.

HOUSES AND ESTATES.

New Jersey For Sale or Rent.

BOGOTA, N. J.—Classy semi-bungalow, 6 rooms, 2 bedrooms ground floor; newly decorated; very best plumbing, mowage, bath, &c.; vapor heat; 2-car garage; concrete driveways; large shade and fruit trees; beautiful garden, tennis court; 20-mile view; fully paved street; 3 minutes' West Shore station. Preston (owner), 19 Hill St.

ENGLEWOOD—House eight rooms, all improvements; garage, plot 50x150; bargain. Cochran, 191 S. 10th Av., Room 801.

GRANTWOOD (opposite Grant's Tomb)—Due to business reasons, owner is selling 6-room stucco home, asbestos roof; hot-water heat; open fireplace; screens; garage; shrubs, fruit trees; 2 blocks from car. Joyce, 695 Palisades Av. Phone Cliffside 695.

JERSEY CITY HEIGHTS—House and two lots, 50x100, $10,000; one block trolley, bus lines, 30 minutes to Manhattan. Inquire 84 Charles St.

RIDGEFIELD PARK—Only $6,300, on terms like rent; 6-room, craftsman home and 2-car garage and poultry house, tile bath, parquet floors, hardwood trim, sewer, water, gas, electricity, sidewalks, paved street, near station, stores and school; 30 minutes' from West 42d St.; $5.83 monthly commutation; 2 railroads; every city convenience, including churches, chain stores, high school, theatres, clubs and free library. John A. Baldwin, opp. station.

ROSELLE—Six-room house, sun parlor, sleeping porch, shrubbery; garage. C. H. Jackson, 100 Maiden Lane, N. Y. City.

SOUTH ORANGE—To close estate, gentleman's home; exclusive, restricted neighborhood; one of the show places of South Orange; 20 rooms, 5 tiled baths, billiard room, grounds beautifully planted, fronting on three streets; 3-car garage, four rooms, bath; wonderful bargain. Particulars or appointment, William J. Underwood, Windsor Hotel, Orange, N. J. Tel. Orange 1042.

VERONA, N. J. (57 Cumberland Av.)—House, 8 rooms and bath, modern conveniences; owner moving to Maryland; price $11,500. Telephone Verona 5432M.

IF YOU
ARE SOCIALLY ELIGIBLE
AND HAVE $500
cash
you can
have your home built
and pay like rent
in exclusive American community;
Northern New Jersey; half hour out.
Demonstration Houses
Now Open for Inspection.
BUILDER
Postoffice Box 912, City Hall Station.

TREMENDOUS BARGAIN!

Full price $7,900; cash required $800, balance $25 per month and interest at 6 per cent. buys up-to-date well-built Craftsmen home, 6 large rooms, tiled bath, open fireplace, electricity, steam heat, hardwood trim, oak floors, large front porch, paved street; plot 40x100; call today or write for photos. Hallberg & Longfellow, Inc., on site station, Ridgefield Park, N. J., half hour out, two railroads, West Shore and Erie R. R.

HOUSE in New Jersey for sale; will sacrifice my handsome 10-room corner house near Englewood, New Jersey; gorgeous shade trees and shrubbery; sun parlor, sleeping porch, parquet floors throughout; 2-car garage; exceptional opportunity for a doctor; for quick sale I will accept $17,500; worth at least $20,000; will arrange easy terms. Richard Palmer, 152 West 65th St., New York City.

A CHARMING COMBINATION
OF COUNTRY AND SEASHORE
exists at Cranford, N. J., two blocks from the ocean; big old-fashioned, comfortable 8-room dwelling, three baths; large plot, garage; house needs renovating, which is atoned for by bargain price; easy terms; will rent for season. Owner William D. Kilpatrick, Singer Building, New York.

FOR RENT—June-October or longer, very attractive 10-room house, with spacious grounds, in Mountain Lakes, N. J.; 5 bedrooms; garage; less than 5 minutes from station; luxuriously furnished; reasonable rent; 200 yards from chain of beautiful lakes; bathing, boating, fishing; high elevation and delightful surrounding country. W 142 Times.

BEAUTIFUL 2-family stucco house for sale; water, gas, electricity, decorated; double garage. Owner, 288 Lawton Av., Grantwood.

FREE BOOKLET, photograph, names, Bogota, Teaneck, West Englewood. Hallbert & Longfellow, Bogota

FREE list of houses for sale and rent. Write Van Winkle Co., Rutherford, N. J.

Connecticut-New England For Sale or Rent.

CAPE COD.

Quaint Cape Cod double Colonial 9 rooms, overlooking Pleasant Bay (35 miles long); house on elevation; lovely view of hills and sailing waters; boating and bathing, 2 min. walk; 10 acres; large bearing orchard, asparagus bed, flower beds, vegetable garden, grove pines; good barn, fine water; beauty everywhere; price $7,000. Col. B. de Mossin, Harwichport, Mass.

TWO weeks' vacation, whole family, any dates, quaint log cabin and cottage camps; comfortably furnished housekeeping; good beds; rents $14 weekly up; ocean bathing, fishing; refined; references. Hills Colony, Southampton, L. I.

BELLE HARBOR, L. I.—Large corner house and garage, furnished, for season. 137th St., Cronston Av.

Westchester County For Sale or Rent.

LAWRENCE PARK WEST, BRONXVILLE.

Attractive residence, lovely grounds, 10 rooms, 3 baths, large enclosed porch, sleeping porch; 2-car garage; approximately June 1 or Sept. 1; references required. Phone Bronxville 2356.

MOHEGAN LAKE—Four room furnished bungalow on Lake; electricity; plumbing; season $350; with garage $400. Childs, Academy 4413.

RYE BEACH—Five-room bungalows, improvements, $450-$500 season. Kerner, 29 Beck Av., or Chelsea 1000, Ext. 845.

DOWNSTAIRS floor, completely furnished, most convenient location Mount Vernon, available June 10. Herzig, Chelsea 1125.

New York State For Sale or Rent.

WOODSTOCK (Ulster County), N. Y.—1,000-foot altitude, beautiful views, comfortable 9-room house in middle, 100 acres; very large living room, studio, spacious verandas and sleeping porches, 5 fireplaces, 2 baths; telephone; garage, cars; garden, fruit; photos. Hallberg & Longfellow, Inc., 1,074 Broadway, corner 67th.

FACTORIES, ANY SIZE, ANYWHERE.
GAILLARD REALTY CO.,
FACTORY BROKERS
100 EAST 42D ST. ASHLAND 8714.

OPPORTUNITY for furniture or other business, sprinklered, building above 18th, 20,000 feet; possession January; sell lease. 125 Times.

GARAGE or factory, sale, lease, 409-415 West 218th, Broadway; possession; 100x100. Owner, Boyce, 300 Madison Av.

Brooklyn-Long Island For Sale or Rent.

AINSLIE ST., 56—5-story factory building, 48x92; separate; daylight, elevator; heat; immediate possession; reasonable; block subway station, 8 minutes Union Square, New York. Phone Rudnick, 2882 Worth.

LONG ISLAND CITY.
5,000 TO 100,000 SQ. FT. SPACE;
IMMEDIATE OCCUPANCY OR WILL
BUILD TO SUIT.
ROMAN-CALLMAN COMPANY,
BRIDGE PLAZA STILLWELL 7660.

L. I. C.—For rent or sale, factory, 10,000 sq. ft., 3-story modern brick building; conveniently situated; suitable for light or heavy mfg. W 135 Times.

CORNER brick building, 24,000 feet, lot 100 x100; elevator, heat; $20,000, terms; central location; fine property. Liddon-Corwin-Bronk., 373 Fulton. Triangle 6835.

New Jersey For Sale or Rent.

FACTORIES—Any Size—LOFTS.
E. J. KISLAK, INC.,
34 Newark St., Hoboken, N. J. Hoboken 7100.

HIGH class modern factory, 10,000 sq feet; railroad siding. Bell Terminal, Garwood, New Jersey.

LOFTS AND FLOORS.

Manhattan-Bronx For Rent.

3D AV., 2,098—Four floors, 30x90; rear of stores, 30x40, and basement with elevator. Telephone Circle 9250 or your own broker.

3D ST., 49 WEST—Daylight, steam, elevator, 2d, 3d; May 1. Butterfield 2244.

4TH AV., 407—About 1,000 sq. ft.; suitable floor $1,200; ½ floor $600. Inquire store, 407 4th Av.

7TH AV., 375 (corner 31st)—21x50; $1,300; 26 floors; large show window. Mandelbaum, Stuyvesant 4017.

18TH, 107-109 WEST—Modern elevator loft, light, concrete floor; desirable any manufacturing; immediate possession; low rent.

16TH, 137 EAST—3d and 4th floors, 70x92 each, 100% sprinkler system, 2 elevators; rent reasonable; immediate possession. Apply on premises or V. Green & Co., 45 West 34th. Wisconsin 4400.

25TH ST., 142 EAST—Bargain; sublet 90x26, ground floor; 2d floor, 70x20; $225 both floors. Bryant 5101.

29TH, 515 WEST—Lofts, 50x100; 20th, 540 manufacturing, 30x100, Hencken, Chickering 5010.

29TH, 34 EAST—3,000 ft.; light; suitable manufacturing purposes; $2,000. Inquire store.

31ST, 131 WEST (near Broadway)—Floors, 30x100; elevator. Silberstein. Wisconsin 3611.

42D (near Grand Central)—Large daylight floor, 25x40, divided into offices; large display windows; suitable photographer, insurance, &c.; low rent. Barmann, 153 East 42d.

55TH ST., WEST—Two exceptionally light lofts, 20,000 square feet each floor; low rental. Ellen & Jeffery, 33 West 42d St.

730 to 510 EAST—100x100; good light three sides, fireproof, sprinklered, heated, elevators; immediate possession; reasonable. Tough, Butterfield 5538.

134TH, 496 EAST—Daylight loft, 50x100; manufacturing, any business; steam heat, electric, elevator service; yearly rent $2,750.

BROADWAY, 648—Offices or light manufacturing. Apply premises or J. Romaine Brown Co., 10 East 43d St.

BROADWAY, 491—Light loft; freight elevator, on Broome St. Warren & Skillin, 38 Park Row. Tel. Cortlandt 5077.

WARREN, 71—Light top, 25x75, for light manufacturing; $900. H. Aschenbach.

WOOSTER ST., 101—Top loft, 25x100, light, suitable any manufacturing, heat, elevator, service; immediate possession. Telephone Walker 7536.

NEW FIRMS

with good references will be accepted for the spaces below. A 5th Av. address will help you to succeed in business.

LIGHT LOFTS, OFFICES
AND SHOW ROOMS,
122 5TH AV.

100% sprinklers, low insurance; seven elevators; manufacturing allowed; brokers protected.

SPACE $71 PER MONTH.
SPACE $100 PER MONTH.
SPACE $300 PER MONTH.
SPACE $350 PER MONTH.
And other spaces at low prices.

41 WEST 21ST ST.

Lofts, offices and showrooms.

131 WEST 24TH ST.

Store, lofts and showrooms.
$100-$150 to $275 per month.

E. SHARUM CO., 122 5th Av.
Room 808. Telephone Watkins 1878.

A BEAUTIFUL, light loft, 1,200 square feet, 4 elevators; price $2,100; location 240 West 215 West 40th St. Call Pennsylvania 1924.

THREE splendid lofts, 42x140, light four sides, large freight elevator, electricity, steam heat; immediate possession. Engineer, 207-209 East 49th St. Academy 2754.

DESIRABLE LOFTS—Owner, 2275 Bryant. 238 Bleecker St. 25x100.

943 West 26th (200 pounds). 56x84.

TO LET—Part of loft, 50x100; suitable for dress manufacturing or furrier. 28 West 20th, 9th floor.

PART loft, first floor, Duane St., off Broadway, 4,350 month. Worth 0202.

LIGHT LOFT to let, 40x80. Hoe Av. and Freeman St.

LIGHT loft, 25x40, second floor. Inquire 370 East 134th.

Brooklyn-Long Island For Rent.

7,500 SQUARE feet, concrete building; sprinkler; 3 elevators; good location. Sweeney Realty Corp., 30 Main St., Bklyn.

STORES.

Manhattan-Bronx For Rent.

51ST, 16 WEST—Store, 10x60 (near 5th Av., 49th, between 6th and 7th); large store with basement; suitable for restaurant. United Triangle Corporation, 50 East 42d.

111TH, 57 WEST (corner Lenox Av., subway station)—Stores; busy location.

AMSTERDAM AV., 80 (between 61st and 62d St.)—Store, excellent location, most any business; lease, 5 years; size, 20x80; possession at once. The Haggstrom Callen Co., 1,074 Broadway, corner 67th.

BROADWAY, 3807 (corner 163d St.)—Choice light store, great future; now dress shop; rent $250; can give choice light corner basement. Supt. or H. T. Wood, 50 East 42d Street.

FULTON ST., 236—Until Oct. 1; $125 month; immediate possession. Canal 7800.

DESIRABLE stores, suitable for any business or an established business centre, 823 7th Av., corner 53d.

STORES.

Manhattan-Bronx For Rent.

Stores and
Basement for cafeteria in the
world-known
FLATIRON BUILDING.

STORE, 6th Av.-9th St., in Hudson tube station building; excellent radio location. Duross, 67 5th Av.

Other Sections For Rent.

NEW HAVEN—Store, ladies' wearing apparel, 100% location, extraordinary opportunity; owners interested in other business, lack time to give attention; would sell stock, fixtures and five-year lease. Arnold, Inc., 1,230 Broadway, New York, N. Y.

OFFICES.

Manhattan-Bronx For Rent.

5TH AV., 246—Furnished private offices, $25 monthly; we supply any furniture you require; telephone in every office; telephone messages taken when out; also receiving, shipping, clerical, stenographic services; finest central location in city; no lease.

5TH AV. (Opposite Waldorf)—Sublet elegant furnished office, reasonable. Inquire Room 410, 347 5th Av. Telephone Caledonia 2606.

5TH AV., 298 (cor. 31st)—Large light rooms, extraordinarily low rental; $60 and up. Monthly or lease.

5TH AV. BUILDING—Office and desk space to sublet. Apply Room 848.

5TH AV., 565—Beautifully furnished private office to let. Suite 516.

5TH AV., 320 (Room 509)—Part office; rent reasonable.

27TH ST., 37 EAST.

ONE MONTH'S RENT FREE.

Near 4th Av. subway station; 2 rooms, $60, $70; newly painted in white; look at these offices before renting elsewhere. Superintendent on premises.

418T, 8 EAST—Large, small; ready occupancy; reduced. Apply premises. Vanderbilt 9615.

415T, 131 WEST (near Broadway)—Arranged to suit; reasonable. Silberstein, Wisconsin 3611.

42D ST., 152 WEST, ROOM 1122,
EXCEPTIONAL PRIVATE OFFICE
SERVICE

42D, 152 WEST—Room 1206, private, mahogany furnished office, services, private entrance.

42D, 101 WEST—Furnished private office, every convenience, central location, low rent to suitable tenant. Dillon.

42D, 25 EAST—Will share half large partitioned. Thompson, Murray Hill 5466.

42D ST., 37 EAST—Furnished offices, large, small; reasonable rent. Suite 304.

43D, 25 WEST—Very desirable office in lawyer's suite in very desirable building; suitable for accountant, architect, real estate, &c.; very reasonable. Apply Suite 610.

44TH ST., 19 WEST—Exceptional space, light and airy; divided by mahogany ceiling partitions into general offices and four private offices; 1,400 square feet; fine building, heart of uptown financial district; unusual opportunity. United States Guardian Corp.

44TH ST., 112-118 WEST—Offices and light manufacturing; exceptional space; light and airy; 350 to 3,000 sq. ft.; reasonable rent. Apply on premises or own broker. Bryant 3887.

44TH ST. AND LEXINGTON AV.—Office space in new building, 11th floor, excellent light, rent reasonable, partitioned. A 404 Times.

47TH, 245 WEST (Romax Bldg.), near Broadway—Office, with partition, $40 month.

72D ST., 176 WEST (corner Broadway)—Private office, one or two rooms, furnished or unfurnished; large, also small reception room, switchboard service; stenographer's service optional. Room 31, Cutler.

110 WEST 40TH ST.—Very desirable office to sub-rent. Apply Suite 1902.

I BROADWAY.

An excellent opportunity occurs to obtain 3,325 square feet of executive offices facing Broadway and Battery Park at considerably less than the prevailing rate; 8 offices, reception room, built-in telephone booths; all partitioned in good taste and with space economy; present tenant leaving large quarters and will take considerable loss for remainder of lease.

CUSHMAN & WAKEFIELD, INC.,
50 East 42d St., N. Y. C. Phone Vand. 4300.

BROADWAY, 458 (Corner Grand St.)—Corner office and stock room, with all services, very moderate rental, ideal for export firm. 5th floor.

BROADWAY, CORNER 67TH ST.
In the heart of Manhattan.
Corner suite, doctor or dentist; rent $175. Apply agent, 1 West 67th.

BROADWAY, 1,638 (91st)—Newly furnished private office, $25; stenographer, telephone service. Lindsley.

BROADWAY, 1,457—Handsomely furnished office in high-class building; private phone; reasonable. Phone Mr. New, Bryant 0678.

BROADWAY, 1,500 sq. feet, corner office; small adjoining office; $125 per month. Rector 2081.

BROADWAY, 220 (Suite 2111)—Two small meeting rooms, splendidly located; will rent to desirable party. Tel. Atwater 2615.

BROADWAY, 1,122—Beautiful office, southern exposure; rent $50 month. Room 1000.

BROADWAY, 1,123—Room 1005; part office, 10x15; light, phone service; $25.

GRAND CENTRAL ZONE.

Have following light offices, half block from station and subway; 2 private offices and reception, $1,500; or private office and reception, $1,300. Baumeister-Baumeister, 17 East 42d St. Murray Hill 3816.

GRAND CENTRAL ZONE—Private office, 8 by 15, nicely furnished. Telephone Vanderbilt 7350.

KNICKERBOCKER BUILDING (623), furnished private office, desk room, mailing privileges. Wisconsin 2480.

MADISON AV., 1 (at 22D ST.)—Desirable small office, entire building separate and private; first-class building; excellent location. Room 1030. National City Building.

MADISON AV., 280—Will share fine double office; stenographer and telephone available. Room 303. Clifford L. Miller.

TERMINAL BUILDING.

Unfurnished private offices with telephone service; responsible and permanent tenant desired; references required. Call Room 416, 30 Church St.

UNION SQUARE, 32 — Office, stockroom, phone, mailing service. Room 602.

WALKER ST., 87—Part large loft with office space, elevator, all conveniences, reasonable. Inquire 4th floor.

WALL ST.—Share office party furnishing stenographer or nominal rent. Hanover 0871.

WHITEHALL BUILDING (17th floor)—1 room, furnished mahogany, $125 per month. Whitehall 0336.

OFFICE FOR RENT.

About 1,500 square feet.

FOR A TERM OF YEARS AT LOW RENTAL

Apply Room 801,
120 West 42d St.

VERY attractive units from 135 square feet to 2,000 square feet, in modern, up-to-date office building, near Produce Exchange and two minutes' walk from Bowling Green subway station; reasonable rents. Apply Wm. A. White & Sons, 46 Cedar St. Telephone John 5700.

A FEW DESIRABLE OFFICES.
$75 monthly and upwards.
PENN TERMINAL BUILDING,
7th Av., 30th to 31st Sts.
18-story modern office building.
Renting agent, Room 320. Longacre 5955.

OFFICES.
$20 month and up.
238 West 55th Street,
at Broadway.
Also a few completely furnished.

SUBLET reasonably, 2 nice offices, overlooking Central Park; located Gotham National Bank Building; size 6x12½ each. Call Columbus 8745.

OFFICE, divided into 3 rooms, 400 square feet, furnished; look from Grand Central, Park Av.; 11th floor; unobstructed light. Ashland 0420.

OFFICES—2 adjoining offices; suitable office and showroom; new corner building; very reasonable; no manufacturers. Wodka, 525 Broadway.

Offices for Rent
in the world-known
FLATIRON BUILDING.

OFFICE—16x20, with window facing on 22d, suitable for advertising purposes; $30. Room 207, 503 Fifth Av.

SMALL office, central location, 250 feet; reasonable. Holmes Paper Co., 119 West 40th.

DESKS, $15; mail, telephone privileges, $5; furnished office, $30. Duane, 296 Broadway.

OFFICE, 160 square feet, large windows, light; bargain, $40. 17, 230 Broadway.

DENTAL OFFICE with equipment, part time; reasonable. Dr. Kronfeld, 565 5th Av.

SUBLET, outside, very light front office, $35. Telephone Bryant 8206.

SUBLET desirable small office, 42d St. and 5th Av.; $35. Cortlandt 0114.

Brooklyn-Long Island For Sale or Rent.

ATTRACTIVE PRIVATE OFFICES—Modern office building, 186 Joralemon St., the heart of Brooklyn's civic centre.

DESK ROOM.

Manhattan-Bronx For Rent.

4TH AV., 215—Will rent part of office, with service and telephone. Room 813.

5TH AV., 309-311 (SUITE 209).

Mail address, telephone messages carefully taken $5 for two months, with use of desk. Ask for Mr. Boardman.

5TH AV., 309-311 (Suite 209)—Mahogany desk in neat, newly painted office; every convenience; bulletin, telephone list; name on door; at 32d St.

5TH AV., 246—Desk, private, furnished office, $10 monthly; telephones, stenographer; listings.

5TH AV., 220 (Room 1106)—Desk space, furnished or unfurnished; stenographic service.

DESK ROOM.

Manhattan-Bronx For Rent.

6TH AV., 300 (42)—Excellent desk room, stenographic service; reasonable. Room 501.

5TH AV., 285—Desk $15; private office $25; mail privileges. 15. Franklin.

26TH, 15 EAST (Madison Square)—Superior environment; mahogany furnished; moderate. Room 1509.

54TH, 19 WEST—Desk, $15; private office, $25; phone or mail service, $3. Levin's.

42D, 250 EAST (Room 707)—Mail, telephone privileges; $2 month; individual service.

BROADWAY, 1,440 (40th St. Room 1563)—Desk room, complete services; largest new building.

BROADWAY, 135—Desk room to rent. Room 917. Rector 1135.

BROADWAY, 891—Desk $15; office furnished with service $35; mail $3. Wilson.

1170 BROADWAY—Intelligent phone service $2 month, with mail and telephone.

CHURCH ST., 6 (Room 505)—Large desk; stenographer and telephone; reasonable.

HUDSON TERMINAL, in patent lawyer's attractive suite; $25. 50 Church, Room 662.

LEXINGTON AV., 405—Excellent desk room, stenographic and phone service. Room 502.

TIMES BLDG.—Desk room; $30; telephone; no other tenant. 1009 Times Bldg.

LOFTS—FUR AND GARMENT CENTRES; SPRINKLERS; STEAM; ELEVATORS; GOOD LIGHT; 2,500 FEET; $1,200 UP. OWNER, 206 WEST 23RD ST. PENN. 8181.

FOR RENT—Desk space in congenial law office; facilities optional. Room 801, 291 Broadway.

MAIL privileges, $2 monthly; desk, mail and telephone use, $7.50 up. 32 Union Square, Room 501. Stuyvesant 5300.

FREE DESK SPACE to desirable person who will answer phone in engineer's office. Rector 1840.

DESIRABLE desk space in Aeolian Building. Rooms 740-41. Telephone Pennsylvania 2417. Nelles, 125 Church, corner Warren.

BUSINESS PLACES (Miscellaneous)

All Sections For Sale or Rent.

36TH, 26 WEST (close to 5th Av.)—About 1,000 sq. feet; reasonable. Levy.

45TH, 7 WEST—Parlor floor, large show window; 1,700 feet. George Miller.

5TH, 150 WEST—First floor with display windows, 20 feet wide, easily and distinctly seen from both sides of street; 78 feet deep; rent exceptionally low. Apply Frigidaire Co., on premises.

INTERNATIONAL INN—For sale, bargain, finest road house and tea room in Catskills; decks; situated on State highway at Schroon Lake; about one acre of land; beautiful location and view of lake and mountains; buildings new and up-to-date with all improvements. For further particulars apply Wm. H. Montgomery, Chestertown, N. Y.

TO LEASE FOR BUSINESS PURPOSES, WHOLE OR PART OF CHURCH AT 35-41 WEST 125TH ST., 100x100; WILL ALTER TO SUIT RESPONSIBLE TENANT. L. BROADWIN, 27 CEDAR ST.

PARLOR FLOOR for furrier; fully equipped; Holmes protection. 54 West 50th.

BUSINESS PLACES WANTED.

MOVING-PICTURE THEATRE—If you have theatre within 25 miles or willing to build I will take lease; successful experienced manager; prefer Long Island town. Box D 269 Times.

LABORATORY space wanted, desk 10 to 15 ft. long, equipped with water, gas, electricity, own glassware and chemicals. Address A. A., 1,000 Times Downtown.

HAVE clients to lease well located business properties, suitable for alteration (large or small). De Rosa, 110 West 34th.

SMALL store or part of store; auto equipment; auto district; near park. B 587 Times.

WANTED—Furnished office and waiting room between 34th-50th. K 137 Times.

WILL RENT loft building; cash security. Richard L. Lee, 1,595 Broadway.

APARTMENTS TO LET.

Furnished—East Side.

57th Av.—Centrally located, attractive new 14-room apartments suitable for sublease, furnished; complete furnishings may be bought low cost; for particulars apply Douglas L. Elliman & Co., 15 East 40th St., Plaza 9200.

5TH AV. (in the 50s)—Parlor, bedroom and bath, sublet, in apartment hotel; large, cosy rooms, artistically furnished, high ceilings, liberal closets; June 15 to Oct. 1. Inquire Room 1003, 50 East 42d.

5TH AV., 1160 (cor. 97th St.)—Attractively furnished 3-room, kitchen apartment; 2d floor; $200 a month. Tel. Atwater 2615.

12TH ST., 9 EAST—Large studio and private bath; north light; nicely furnished; for lease until October 1 or November; $80 per month. Watkins 2809.

16TH (Union Square)—Large 2 rooms, kitchenette apartment, charmingly furnished, complete for two; $75. Circle 9330; Stuyvesant 2130.

50TH, 35 EAST—Beautifully furnished four rooms, kitchen, bath; can be seen in afternoon or evening.

82D ST., 34 EAST (Grand Union Hotel)—Newly furnished bedroom, bath, $25 weekly; parlor, 2 bedrooms, bath, $42 weekly; full hotel service; restaurant.

83D, 155 EAST—2 rooms, kitchen and bath; clean, comfortable. Bridgers.

58TH, 35 EAST—Unusually large, elegantly furnished living room, bedroom, twin beds, bath, kitchenette, telephone, maid service; reasonable.

47TH, 7 EAST—Large room, alcove, bath, handsomely furnished; lease; $150. Premises or Sittenham. Fitzroy 4962. Mack.

48TH ST. (between 5th and Madison Avs.)—2 rooms, bath, complete kitchenette; southern exposure. Call Vanderbilt 2213.

49TH, 247 EAST—High-class elevator apartment, 3 rooms, bath; beautifully furnished; twin beds; sacrifice; $125. Eitzroy 23 West 42d.

49TH, 19 EAST—Attractive large living room, bedroom, bath and kitchenette; lease.

50TH EAST—Unusual 5 rooms, completely furnished; low rental. Murray Hill 4639.

52D, 34 EAST—Going abroad; sublet immense studio, also beautiful 2-room suite, grand piano, Oriental rugs, private phone, maid service optional; meals served in Japanese chef when desired by excellent Japanese chef.

52D, EAST (near Park Av.)—To rent over Summer; very desirable, beautifully furnished four-room apartment; available to June 1; reasonable rent; references required. W 124 Times.

52D, 324 EAST—5 rooms, complete, improvements, $65. Hurst, Plaza 8706.

53D—Four beautiful furnished rooms, two bedrooms; Park Av. section. Circle 0462.

53D—(662 Lexington Av.)—Living room, bedroom, foyer, kitchenette, shower, immediate possession.

57TH, 123 EAST—Entire third floor apartment, three rooms, bath and kitchenette; completely furnished in period style; grand piano; to Sept. 15. Phone Plaza 1277.

60S (near Central Park)—A 6-room duplex apartment; very artistically furnished; the rent for the Summer season is less than the unfurnished rental. O'Kane Realty Corp., 601 Madison Av. Regent 1411.

60S, EAST—Furnished; large living room, dining room, kitchen, 3 master bedrooms, 2 baths; southern exposure; immediate possession. Wheeler. Telephone Vanderbilt 8144.

60TH, 18 EAST—Single, double, two rooms, bath; day, week, month, year; special rates. San Jacinto Hotel.

63D, 25 EAST—Handsomely furnished apartment, 2 rooms, kitchen, bath. Dithridge, superintendent.

64TH, 51 EAST—Attractive and sunny, whole floor, 3 rooms and kitchenette. Rhinelander 4774.

65TH ST., 68 EAST—Complete bachelor apartments of highest type, 1 to 3 rooms, roof garden; interesting rentals. O'Kane Realty Corp., 601 Madison Av. Regent 1411.

66TH, 42 EAST—Living room, bedroom, bath, kitchen; $200. Newlin. Rhinelander 8384.

69TH 20 EAST—Large room, bath; piano; suitable one. Apply Superintendent.

72D, 155 EAST (The Lexington)—One, two, three rooms, furnished or unfurnished; maid service available; restaurant on premises. Apply to Mr. Merrill on premises.

76TH, 53 EAST—Two bedrooms, large living room, kitchen, alcove dining room, to October; $110. Edgar, Vanderb

Apartments to Let Furnished and Unfurnished

Information of misleading advertisements welcomed from readers.

Comfortable and convenient apartments for short or long term lease.

30 cents on route line. Telephone LACkawanna 1000.

Furnished—West Side.

RIVERSIDE DRIVE, 240 (cor. 96th) 3 and 2 room suites. Furnished $100 up. Unfurnished $110 up. Facing Hudson; Elevator; Restaurant Service Dept. on premises, or Penn 3856.

RIVERSIDE DRIVE, 706 (7D)—Furnished front 5 room apartment; all facing river; 2 bedrooms, with beds; immediate possession; sacrifice. Audubon 6804.

UNIVERSITY AV., 2,432 (Apt. 5C)—Exceptional opportunity for couple or 2 business women; a complete 3-room housekeeping apartment, well furnished, for Summer months; very reasonable. Phone Kelley 7835, Jungerman.

WASHINGTON SQUARE NORTH, 27 (6th floor)—Six-room apartment, three exposures, to rent furnished, June 1-Oct. 1, including linen and silver; $150 per month. Telephone Spring 1160.

WEST END AV. (11th floor)—New, handsomely furnished five-room apartment; now until September; moderate rental. Chickering 7717.

SPENCER ARMS HOTEL (99th and Broadway)—One very large double bedroom, with bathroom and foyer hall, ample closets; this apartment is particularly desirable and well furnished; can be leased until October 1 at rate of $1,400 per annum; maid service and laundry charges included; full hotel service; apply to manager on premises; ask for Apartment 43B.

A CHARMING APARTMENT in the 50s that has been pictured in magazines, for rent from June 1 until Sept. 1; four rooms and bath, in an exclusive modern apartment house; ninth floor; southern, northern and western exposure; responsible party may have it at unfurnished rental. Call Mrs. Williams, Vanderbilt 6140, between 9 and 12.

501 WEST 110TH ST., NEAR BROADWAY.

Apartment 42.

Five beautiful rooms, 9th floor front; southern exposure; unobstructed view; modern, fireproof; completely furnished, piano; convenient all transit lines; $125 monthly; Summer months, Telephone Cathedral 6191.

ARTISTS — Attractive studio apartment, beautifully furnished; antiques, grand piano; bedroom; southern exposure; bath, kitchen; May 15 to Oct. 1; rent nominal; references. Phone Circle 3434.

APARTMENT HUNTING UNNECESSARY. CONSULT MRS. DINGLEMAN.

Renting Specialist, 138 W. 72d. Trafalgar 1203.

TWO large rooms, kitchenette, bath; together, separate; private residence. Phone Riverside 2446.

ARTISTIC elevator apartment facing Hudson; sublease; sell furniture cheap. Longacre 7279.

NEWLY furnished, pianola, radio; leaving city; sacrifice, cash or terms. Billings 2184.

FOUR Rooms, newly furnished; sell furniture; low rent; lease; bargain. Jerome 9055.

Furnished—Bronx.

UNIVERSITY AV. — Three-room apartment, desirable location, near subway. Sedgwick 2109.

THREE-ROOM apartment, attractively furnished; all improvements; $65. Kellog 6696.

DE VOE TERRACE—Three rooms, May 25-Oct. 1; piano; cool; references required. Butterfield 6124.

Furnished—Brooklyn.

BROOKLYN HEIGHTS (126 Hicks)—Sublet attractive three-room housekeeping apartment; immediate to October; reasonable. Main 3879. Broughton or elevator man.

BROOKLYN HEIGHTS—2-3 rooms, bath, kitchenette; modern improvements; maid service; newly furnished; near subway. Janitor, 107 Montague.

BROOKLYN HEIGHTS—3-room apartment. For particulars, phone Barclay 6049.

PROSPECT PARK PLAZA, subway station, 15 minutes Wall St., modern, four rooms, bath, kitchen $100. 369 St. John's Place.

Furnished—Queens.

JAMAICA (60 Ray St., facing Kings Park)—4-room modern apartment, for July and August. Jamaica 0483W.

Furnished—Long Island.

FOREST HILLS GARDENS—Apartment, 5 rooms, 2 baths, furnished; $160 monthly. Phone Boulevard 2158, before 9; after 6.

HOLLIS, L. I.—Beautifully furnished six rooms, steam heated; 2 minutes station. 19,730 198th St.

LONG BEACH—3 rooms, bath, ocean view. 466 East Olive St., corner Franklin Boulevard. Phone Long Beach 1123.

ROCKVILLE CENTRE (near Long Beach)—Complete modern housekeeping apartment, 4 large rooms, attractively furnished or unfurnished, grounds, porches, commuting. Telephone Mr. Nocckel, Watkins 5901.

BEAUTIFULLY furnished, 3 room and bath apartment, with kitchenette; rent reasonable. Lilly, 105 West Market St. Long Beach 1592.

Furnished—Westchester County.

PELHAM—Near station, well furnished, elevator to Oct. 1; immediate occupancy. 3441 New Rochelle.

FOUR large beautiful rooms, 2 sleeping rooms. Phone 7269 New Rochelle. Mornings.

Furnished—New Jersey.

EAST ORANGE—Two rooms, kitchen, bath, very complete, $125 per month. Phone Orange 4269W.

Unfurnished—East Side.

4TH AV., 469—Two rooms and bath, including maid service; $65. Apply Albert B. Ashforth, Inc., 12 East 44th St. Murray Hill 1100.

5TH AV.—Centrally located, attractive, new 11-room apartment offered for sublease, unfurnished. For particulars apply to Douglas L. Elliman & Co., 15 East 40th St. Plaza 9200.

5TH, 528 EAST—6-room apartment, all improvements. Landlord on premises.

5TH ST., 15 EAST—First 3 floors, private house, as apartment; 4 master, 3 servants' rooms, 4 baths; large sunny attractive rooms with high ceilings; rental very reasonable. Douglas L. Elliman & Co., 15 East 40th St. Plaza 9200.

57TH, 105 EAST (sunway station)—One-room elevator apartment, kitchenette, bath; $60.

57TH, 30 EAST—3-4-7 rooms, elevator, all improvements; rents $80 to $160. Supt.

50TH ST., 14 EAST—1-2-3 rooms and bath; reasonable rent. Kantor.

50TH, 139 EAST (near Lexington)—3 rooms, kitchenette, newly decorated; $90.

31ST ST., 120 EAST.

Elevator, fireproof building, seven rooms and bath; rent $2,500 to $2,500.

CLARK T. CHAMBERS,

30 East 42d St. Murray Hill 7526.

57TH (302 Lexington)—Entire ground floor, two rooms, bath; residence, private business.

57TH, 142 EAST—Lease attractive basement room, bath, fireplace; refrences.

67TH, 24 EAST—2 rooms, bath, kitchenette; desirable house; rent $100; lease. Premises or Sittenham, Fitzroy 4362.

60TH, EAST (corner building, near Beekman Place)—3 rooms, bath, $100; 4 rooms, bath, $130. Murray Hill 8514.

63D ST., 42 EAST—3 rooms, including real kitchen and bath; 1 and 2-room apartments also; built-in bath tubs and showers, living room 15x30, bedroom 18x22; in unusual doctor's suite and office with private street entrance. O'Kane Realty Corp., 601 Madison Av. Regent 1411.

57TH, 206 EAST—2 to 10 rooms; $65 up. Travers. Plaza 8095.

57TH, 131 EAST—2 rooms, bath, opposite Women's Allerton House; moderate rent.

72D (907 Madison Av.)—Living room, panelled walls, bedroom, built-in bath, shower, kitchen; all new; delightfully cool and airy; $115. Superintendent on premises.

72D, 157 EAST (The Lexington)—One, two, three rooms, furnished or unfurnished; maid service available; restaurant on premises. Apply to Mr. Merritt, on premises.

72D ST., 155 EAST—7 rooms, attractive, light apartment; rent $2,100 to $2,600. Vanderbilt 5015.

78TH, 42 EAST—Unfurnished two room apartment with bath, telephone; desirable for couple or two girls. Apply Supt. Telephone Butterfield 4479.

87TH ST., 56 EAST (bet. Madison and Park)—High-class six-room, elevator apartment; $1,400; exceptional opportunity. Telephone Hare, Butterfield 8717.

87TH, 69 EAST—6 rooms, all improvements, $80. Janitor or Worth 2823.

95TH ST., EAST (one block from Central Park)—6 beautiful rooms, all modern improvements; apartments newly decorated; one month's concession, $80-$85. Call Cleary & Glynn, Lenox 5512.

LEXINGTON AV., 709—2 and 3 rooms, bath and kitchen, in modern, fireproof walk-up; moderate rents.

LEXINGTON AV., 302—Entire ground floor, 2 rooms, bath; business or residence.

LEXINGTON AV., 1,022 (corner 73d)—Apartments, 1-2 rooms, bath, kitchenette; $75.

MADISON AV., 1,335—Four-room and small kitchen, elevator apartment.

MADISON AV., 517—Entire floor, 4 elegant rooms, bath, improvements. Bryant 7911.

SMALL APARTMENT IN FASHIONABLE SECTION.

Three rooms and bath, ground floor, renovated; immediate possession; rent $85. 17 East 95th St., near 5th Av.

IDEAL apartments in the Plaza, Murray Hill and Gramercy Park sections; very interesting rentals. O'Kane Realty Corp., 601 Madison Av. Regent 1411.

Unfurnished—West Side.

9TH AV., 12—High-class elevator apartment, 1 room and bath, $75; 3 rooms and bath, $175; refined, quiet surroundings. Apply on premises.

47TH, 15 WEST—Sublet 4-room front apartment in new elevator house, near 5th Av.; concessions. Apt. 1C.

97TH ST., WEST (between 9th and 9th Avs.)—Six-room apartment, large living room, open fireplace, bath and master lavatory. Unusually high & desirable location; rent exceptionally reasonable; material discount to Oct. 1; seen by appointment. Phone Stuyvesant 6230.

97TH ST., 38-50 WEST (Washington Square section)—6-7 large rooms and bath, maid's lavatory; 2 open fireplaces; also 4 rooms and bath; two rooms, steam heat, hot water, shower bath; elevator and all improvements. See Superintendent or phone Stuyvesant 1215.

12TH, 157 WEST—Three beautiful rooms, steam, parquet floor, electricity, telephone.

12TH ST., 137 WEST—Two rooms and kitchenette, all modern conveniences; new building. Go premises or Jos. Harbater, 106 West 125th. Chelsea 5070.

11TH, 117 WEST—Two rooms, bath, kitchenette; new elevator building; $100. Apt. 5B.

15TH, 158 WEST—3 rooms and bath; modern improvements; refined, quiet surroundings; $65 to $70. Apply Mrs. Fawcett.

16TH ST., 311 WEST.

A new elevator apartment house, 1 and 2 rooms and kitchenettes; 2 rooms and kitchen, dining alcove and bath, from $63 to $150. 2 irving Place, 73 West 11th St. Chelsea 5580.

57TH, 542 WEST—5 rooms, all improvements. Inquire janitor.

37TH, 44 WEST—Choice studio apartments, immediate possession, desirable location. Apply premises or Alpert, 1,476 Broadway. Bryant 6230.

44TH, WEST—Good-size, light, airy living room, bedroom, kitchen, bath; north, south, west exposures; modern, new building; walk-up; rent $68. Longacre 9025.

40TH ST., 17 WEST—3 rooms, kitchenette and bath apartment, newly decorated, $100 per month. Call Circle 8719 for appointment.

49TH, 39 WEST—Entire floor, three rooms, bath, kitchenette. Superintendent, Bryant 7913.

107TH, 3 WEST—Two rooms, bath, kitchen; unusually attractive elevator apartment; northern exposure; owner management; immediate possession.

50TH, 52 WEST—Two rooms, bath, kitchenette; $100; new building. Vanderbilt 5015.

51ST, 253-255 WEST—2-room and bath apartments; modern, all improvements. Superintendent premises or Klein, Triangle 4686.

52D, 38 WEST—Two rooms and bath apartment; southern exposure; newly decorated; quiet house; $65. Dowd & Clemens, Inc., 874 6th Av. Circle 8052.

54TH, 143 WEST—Foyer and bath, in exclusive elevator apartment house, restaurant, Summer concession for long leases. Gaines, Van Nostrand & Morrison. Vanderbilt 5825.

55TH, 350 WEST—Large living room, 2 bedrooms, kitchenette, bath; Summer concession; immediate occupancy. Spencer.

57TH ST., 301 WEST—3 large, light rooms, corner apartment, with miniature kitchen; southern exposure; elevator building; $115. Ashland 5525.

57TH ST.—Two months' rent free; unusual two-room apartment; living room 16x22, $1,100 per year. South, Circle 5420. 9 to 5.

59TH, 150 WEST—Large sunny one-room and bath apartment. Circle 7974.

66TH, 155 WEST (Broadway subway, "L")—3 light rooms, bath; $65. Janitor.

68TH ST., 74 WEST.

NEAR Central Park.

NEW HIGH-CLASS ELEVATOR HOUSE.

2 ROOMS, $1,300 UP.

With White Panel Beds.

3 ROOMS, $1,600 UP.

Completely equipped kitchens.

AGENT ON PREMISES.

68TH ST., 110 WEST.

NEAR BROADWAY.

NEW ELEVATOR APARTMENT HOUSE.

THREE LARGE, LIGHT ROOMS, DINING, FOYERS AND FULLY EQUIPPED KITCHENS. AGENTS ON PREMISES.

69TH ST., 231 WEST—FOUR ROOMS, BATH; ALL IMPROVEMENTS.

70S—New building, 11th floor, 7 rooms, 3 baths; reasonable. Butterfield 3702.

71ST, 200 WEST (Sherman Square)—Unfurnished apartments; one 2 and one 3-room apartment; full hotel service.

72D ST., 305 WEST—High-class elevator apartment; near Drive; three and five rooms; $2,000 up. Superintendent.

74TH ST., 202 WEST—Light; cheerful corner apartment, 7 large rooms and bath, $145 month; also, cheerful 6-room and bath apartment, $130 month, centrally located; must be seen to be appreciated. Ashland 5525, or, on premises.

74TH ST., 102 WEST—Cozy 2 rooms and bath; private hall; exceptionally light; rent $75.

74TH, 55 WEST—Two rooms, kitchenette, bath, fireplace; exclusive; very reasonable Superintendent.

76TH—Apartment, two rooms, kitchenette, bath; $75; bargain. Elberson, 25 West 42d.

76TH, 45 WEST—Beautiful, small, complete apartment, with roof garden. Trafalgar 1713.

79TH ST., 315 WEST (near Riverside)

Six, seven rooms, $1,700-$1,800.

81ST ST., 176 WEST—

Six rooms and bath, light, airy and very desirable; June 1 occupancy; $100 monthly. Telephone for appointment. Trafalgar 1571.

81ST, WEST—6 rooms and bath, modern improvements, possession June 1; rent $1,500. Murray Hill 4639.

81ST, 156 WEST—4-5 elegant, light rooms; elevator. Supt., Endicott 10100.

82D, 159 WEST—Parlor floor, four large, light rooms, suitable business; reasonable.

82D, 54 WEST—2 rooms, bath, kitchenette, duplex; $85; possession; studio, living.

83D, 222 WEST (corner Broadway)—3-room apartment with needle showers and bath; highest class new fireproof building. Supt. on premises.

84TH, 332 WEST—Attractive 4-room apartment; $125 monthly; lease one year or more; concession of $100.

84TH, 159 WEST—6 rooms, bath, newly decorated, all improvements; select location.

84TH, 11 WEST—Single apartment, seven large rooms, all modern; suitable subletting.

85TH, 800 WEST—New 2-story, two, three four rooms $1,300-$2,100.

86TH, 130 WEST—One room, alcove, kitchenette; $40-$50 monthly. Hoffman's bell.

87TH, 31 WEST—Large studio, kitchenette, bath, fireplace; furnished, unfurnished, reasonable. Owner, Schuyler 1167.

87TH, 116 WEST—2 rooms, bath, every improvement; near elevated; subway; $90.

88TH ST., 309 WEST—Beautiful one-room, kitchenette and bath; rent $70; also apartment of two large rooms, kitchenette and bath; southern exposure; $125; immediate occupancy. Apply on premises or telephone Lenox 8470.

90TH, 50 WEST—Exceptional apartment, 2 rooms, kitchen, bath; immediate possession. Hoyle.

93D, 137 WEST—2 elegant south front rooms bath; every improvement; $80.

93D ST., 300 WEST—1 AND 2 ROOMS AND BATH; IMPROVEMENTS.

93D, 307 WEST—Three rooms, foyer, bath; elevator; $1,400.

94TH, 319 WEST—5 and 7 large, light rooms; all-night elevator service; reasonable; immediate possession. See Supt.

94TH ST., 315 WEST (near Riverside)—High-class elevator apartment, 6 rooms; $110.

94TH ST., 306 WEST—Six large, light rooms, one bath, two toilets.

95TH ST. (near Park)—New, fireproof, four rooms overlooking block, southern, western, northern exposure; all conveniences; reasonable. Telephone Riverside 8165. F 671 Times Downtown.

95TH, 206 WEST—7 light rooms, modern, elevator apartment house. Apply Supt.

96TH, 328 WEST—5-6 large light rooms, all latest improvements, including telephone; $57-$75. Riverside 0805.

97TH, 241 WEST (corner B'way)—4 large outside rooms in modern apartment; immediate occupancy; can be seen from 9-6 P. M. Sunday. Apt. 7-N. Lenox 0400.

97TH, 308 WEST—Five spacious daylight rooms, decorated; southern exposure; elevator; $115.

102D, 232 WEST—Beautiful one room, alcove, kitchenette; $65; 2 flights; southern exposure; business woman preferred; all improvements.

102D, 253 WEST—Large room, kitchenette and bath; private dwelling; reasonable rental.

104TH ST., 242 WEST.

7 and 8 rooms, elevator, west of Broadway; rents $145-$165.

105TH, 74 WEST—7 large rooms; all improvements, $80 month.

106TH, 321 WEST—Beautiful, cool apartment, house overlooking river; bath, dressing room.

107TH, 302 WEST—2 rooms, kitchenette and bath; unusually large; elegantly furnished; all improvements; reasonable rent.

107TH ST., 302 WEST—One-room, kitchenette, bath; unusually large; all improvements; reasonable rent.

107TH, 230 WEST—Choice 7-room elevator apartment; light, airy; reasonable rent.

107TH, 312 WEST (Riverside Drive)—6-7 rooms, 2 baths, fireproof, elevator building; reasonable rents. Apply premises.

109TH, 206 WEST—High class 4-5 newly painted apartments; all improvements.

110TH, 202 WEST—Seven large, light rooms, elevator; reasonable rent. Superintendent.

111TH, 37 WEST (corner)—Six and seven rooms; elevator; rent $90. Superintendent.

111TH, 501 WEST—Front, elevator apartment, 6 rooms, facing Cathedral. Supt.

Unfurnished—West Side.

112TH, 611 WEST—Very choice 7-room elevator apartment; telephone service; 20 feet from Riverside Drive. Apply Superintendent or Alpert, 1,476 Broadway, Bryant 6230.

118TH ST., 141 WEST—Six rooms, bath; electric; $90.

115TH, 601 WEST (corner Broadway)—4 and 7 rooms, 1 and 3 baths; high-class fireproof building. Supt. on premises.

119TH ST., 264 WEST—5 rooms, bath; hot water, electric lights, references; $45. Inquire janitor.

122D ST., 531 WEST.

2, 3, 4 rooms; $36 to $77.

122D ST., 515 WEST.

4, 5, 6 rooms, elevator apartment; very desirable; immediate possession; $80 up. Supt.

126TH, 545 WEST (near Broadway subway) 5 rooms, kitchenette; $60 month; elevator.

127TH, 375 WEST—5 rooms, all improvements, reasonable rent. Supt. on premises.

134TH, 523 WEST—3 and 5 rooms, all improvements, telephone service; $39 and $65. Audubon 7570.

135TH, 623 WEST—5 large light rooms, reasonable. Supt. on premises.

139TH ST., 616 WEST (adjoining Riverside Drive)—6 rooms, all improvements; decorated, large and light; right inducements to desirable tenants.

139TH, 508 WEST—Modern elevator house, 4 rooms, $75; 5 rooms, $90.

141ST, (57 Hamilton Place)—Doctor, dentist, sound proof, 3-room corner apartment.

144TH, 510 WEST (Broadway)—Choice elevator apartment; 4-5-6 rooms, elegantly decorated; buses, subway, trolley, "L". Supt.

144TH (53 Hamilton Terrace, block east Convent)—Excellent neighborhood; 3-5 exceptional rooms, all outside; $67.50 and $100.

149TH, 450 WEST—Magnificent six room elevator apartment; every room facing street; beautifully redecorated; $115; concession. Seelman, 7196.

149TH, 537 WEST (B'way)—6 light attractive rooms, redecorated; modern improvements. Janitor.

150TH ST., 605-611 WEST.

High-class elevator house, bet. B'way and Riverside Drive; block from subway station; facing grounds of Hispanic Museum; 5-6-8 rooms, 1-2 baths; reasonable rents.

160TH ST., 520 WEST—Three large rooms, ground floor, $60; five large, beautiful, light rooms, $85; all improvements. Harris Exchange. Wadsworth 3053.

162D ST., 600 WEST (corner Broadway)—High-class elevator apartment house; choice corner apartment, 2d floor; 7 rooms and 2 baths; facing Broadway and 163d St.; occupied for 10 years by doctor; suitable dentist or physician; rent $155; 5 rooms, $105; 4 rooms, $65.

171ST, 620 WEST (cor. B'way.)—Exceptional 5 rooms, large southern exposure, new building; reasonable.

175TH, 571 WEST (St. Nicholas Av.)—Desirable 3-4-5 rooms; decorated; reliable tenants given excellent terms.

176TH, 500 WEST (cor. Amsterdam Av.)—3-4-5 rooms, elevator, every modern improvement, $50-$75. Apply premises.

181ST ST., 605 WEST.

Six front rooms; elevator; low rent.

181ST ST., 606 WEST.

Four outside rooms; elevator; low rents.

184TH ST., 520 WEST—4 rooms, front, improvements; reasonable. Supt. on premises.

AMSTERDAM AV., 1,056—Front elevator apartment, 5-6 rooms, facing cathedral. Superintendent.

BARROW ST., 42.

Unusually attractive north light studio apartment, all improvements, 3 rooms, kitchenette, two tile baths, living room about 23x36. Randolph, Rector 2256 or Spring 10156.

BROADWAY (CORNER 67TH ST.) IN THE HEART OF MANHATTAN.

121 West 67th, it completed, 1 and 2 room apartments, refurnishing basic; modern improvement; refined, quiet surroundings; reasonable. Renting agent on premises.

BROADWAY, 3,604 (148th)—Seven beautiful rooms, bath, newly decorated; low rent; $95.

BROADWAY, 5,810 (150th)—High-class elevator, 4-5 extra large outside rooms; reasonable.

BROADWAY, 4,966 (207th St.)—3-4-5 rooms, all outside; must be seen to be appreciated; good inducements to reliable tenants.

CENTRAL PARK WEST, 430—7 rooms, 2 baths, facing park; reasonable rental; modern elevator apartment. Apply Supt.

CLAREMONT AV., 150 (1234), facing Riverside Drive—Large, cheerful 6-room and bath apartment, $130 month, centrally located; must be seen to be appreciated. Ashland 5525, or, on premises.

CLAREMONT AV., 160.

5-6-7-room elevator apartments—Unfurnished.

EDGECOMBE AV., 291 (facing park, near 143th St. elevated express)—5-6 redecorated rooms; elevator, $75 up. Pfeilbelm.

FORT WASHINGTON AV., 245—6 rooms, elevator apartment; rental $110. Apply Superintendent.

FORT WASHINGTON AV., 353-359-371 (from 176th St. to 177th St.)—High-class, elevator; 4 rooms. Apply on premises.

GREENWICH VILLAGE.

A distinctive 5-room apartment, fireplaces, sun porch, step leading into garden; $2,000. In interesting part of town, splendid skylight studio, real kitchen; electricity, gas included.

Greenwich Village Realty Specialist.

CARTER & CO., Spring 3425.

33 Christopher St.

MORTON, 49 (Greenwich Village)—1st floor; suitable for doctor, dentist, &c. Columbus 0748.

MORTON, 49-51 3-room elevator apartments, real kitchens, all improvements. Columbus 0748.

POMANDER WALK,

26th St., off Broadway, near Riverside; small, modern, high-class apartments, very quaint, exclusive section. Phone Riverside 9033.

RIVERSIDE DRIVE, 676, cor. 145th Street, THE DERRFIELD.

Exceptionally attractive apartment; 7 rooms and 2 baths—all outside. Splendid closets. Absolutely fireproof. Magnificent views. Sublet to October 1. Full lease can be negotiated. Rental only $2,000 per annum. Please call or telephone any morning. Tel. Audubon 5552. J. H. BEHRENS.

RIVERSIDE DRIVE (Soldiers' Sailors' Monument)—Seven rooms, 3 baths; ideal all-year home or 2 families; June-October desirable rental; after that customary lease. Phone Walker 8951, Miss Glass, between 10-4.

RIVERSIDE DRIVE, 548—Seven-room elevator apartment; elegant view, Inquire on premises.

RIVERSIDE DRIVE, 920 (cor. 162d)—4-5 rooms, high class new building, 2 elevators. Apply premises.

RIVERSIDE DRIVE, 456—FOUR ROOMS, FIREPROOF ELEVATOR APARTMENT.

RIVERSIDE DRIVE, 630—Duplex elevator apartment, 7 rooms; reasonable rent. Supt.

RIVERSIDE DRIVE, 660, (corner 143d)—7, $140; 4, $100; all outside rooms.

ST. NICHOLAS AV., 356—Attractive, sunlight, 2 rooms, kitchenette, bath; all improvements; newly renovated; private house. Morningside 9436.

ST. NICHOLAS AV., 501-5-6 room apartments, elevator, improvements. Inquire premises.

ST. NICHOLAS PLACE, 75 (cor. 153d)—Five large rooms, front; new elevator building. Apply Superintendent on premises.

SHERMAN AV., 1, Dyckman Station—2-3 rooms, extra large; reasonable rent.

WAVERLEY PLACE, 114 (at Washington Square)—Duplex, 7 rooms; all improvements; $3,000. McCotter & Davis, 150 West 45th St., or Superintendent.

WEST END AV., 855—Three large, light rooms and bath, all facing street; $106 per month. Apt. 3-B; till October 1.

DENTIST'S apartment, high-class, ground floor, 3 very large rooms and bath; $2,000. Superintendent, 305 West 72d St.

Unfurnished—Bronx.

176TH, 820 EAST—MARGUERY HALL, 2-4-5 ROOMS.

Mt. Hope section, convenient to Concourse, "L" and subway. Owner's phone, Murray Hill 6910; or agent, Fordham, 0233.

CLAFLIN AV., 2,784 (Kingsbridge section)—6 beautiful rooms, sun parlor; garage; tiled kitchen, bathroom; 2-family house.

GRAND AV., 2,075 (Burnside)—Three large rooms, new building, $52. Billings 7770.

GRAND CONCOURSE, 1,435 (171st St.)—3-4-5 rooms; reasonable rental.

HOE AV., 936—5 light rooms, bath, steam, hot water, electric light.

1567TH, 797 EAST—6-7 rooms, bath, steam, hot water. Apply Janitor.

ROCHAMBEAU AV., 3,324—To lease, eight rooms, sun parlor; garage; new two-family brick house. Telephone Olinville 3415.

SHERMAN AV., 1,194 (corner 167th St.)—3-4 rooms, brand new building; all outside rooms; desirable tenants given excellent terms.

UNDERCLIFF AV., 1,640 (175th St., one block west of University Av.)—7 rooms and sun parlor apartment; every modern improvement. Melrose 0495.

UNDERCLIFF AV., 1,642 (176th, one block west of University Av.)—Exceptional 6 rooms and sun parlor apartment; every modern improvement. Melrose 3165.

VARIAN HALL,

Bainbridge and Van Cortlandt Avs.

Three rooms with Murphy bed.

Four rooms with dining alcove.

IMMEDIATE POSSESSION.

New Building. Apply on premises.

VYSE AV., 1,893 (Bronx Park Subway, 177th)—Beautiful six large front rooms; every improvement; $70-$75. Beekman 7790.

WOODYCREST AV., 1,319, West Bronx (166th)—Highbridge Section—3-4-5 rooms and bath; very attractive; all outside apartments; private phone; furnished; concession to desirable tenants. Apply Superintendent, Phone Jerome 6199.

Unfurnished—Bronx.

ONE MONTH FREE.

149 West, Trembert At., cor. University Av.

3 ROOMS, $56.

4 ROOMS, 72.

5 ROOMS, 80.

6 ROOMS, 110.

Unfurnished—Brooklyn.

6TH, 318 (corner President)—Seven rooms, $70; all improvements; steam. Triangle 2350.

15TH, 1,034 EAST—4-room apartment, all modern improvements; 1 month concession; $70 per month.

DEAN ST., 1,300—High-class duplex apartments, sun parlor; garage; new two-family, monthly. Decatur 4261.

UNION ST., 1,004 (near Franklin Av. Interborough station)—4(attractive 3, 4, 5 room apartments, from; moderate rent.

WASHINGTON AV., 840—Apartments from $70 to $75; modern improvements. Kilmer, Prospect 7600. Door open.

Unfurnished—Queens.

KEW GARDENS—KEW BOLMER.

New 3, 4, 5 room choice housekeeping apartments (furnished if desired); every approved convenience; all night switchboard; 16 minutes Penn. Station. Phone Virginia 2441.

QUEENS Boulevard Court (opposite Low Memorial Station, Corona line)—Choice 5-room apartment, $63; call or phone. Apt. 822. Stillwell 7122.

Unfurnished—Long Island.

BAYSIDE—6 rooms, bath, sun parlor; garage; janitor service; every convenience; 2 minutes bus; 20 minutes New York. Bayside 2460.

FLUSHING—President Harding, new exclusive elevator apartments of 3 and 4 outside rooms; moderate rentals; references required; representatives on premises. Phone Flushing 5349.

FLUSHING—STUART COURT APTS.

New, exclusive, 3, 4, 5 rooms; reasonable rents; representative on premises. Parsons Boulevard and Sanford Av., Flushing 6006.

FOREST HILLS—Opposite station, 2 and 4 rooms, studio apartments; reasonable rental; also several furnished apartments. Henry Muller Jr., Tel. Boulevard 6462.

JAMAICA—Elegant, large 7-room apartment new 2-family house, Hill section; garage; reasonable rent. Phone Jamaica 7238.

3 VERY desirable apartments, one 4-room and bath, enclosed porch, and one 5-room and bath, enclosed porch; rentals are attractive; location one of the best sections of Hempstead, L. I. A. M. Onderdonk, 245 Fulton Av., Hempstead, L. I. Tel. 380 Hempstead.

PARSONS & HAWTHORNE AVS.—Attractive 8-room apartment in 2-family house; lower floor; enclosed sun porch, 2 baths, separate shower, pantry, closet room; laundry and garage. 45-53 Parsons Av., Flushing. Tel. Flushing 4567.

Unfurnished—Westchester County.

YONKERS—5-room apartment, all improvements, inclosed porch; restricted Glenwood section; rent $63. Phone Yonkers 8065.

GRASSMERE HALL,

LOCKWOOD AV. AND MAY ST., NEW ROCHELLE.

NEW ELEVATOR APARTMENT HOUSE.

3-4-5 AND 6 ROOMS.

NOW READY.

ATTRACTIVE RENTALS.

AGENT ON PREMISES OR

Murray Hill 6410. New Rochelle 7621.

Unfurnished—New Jersey.

LEONIA—Five rooms and bath, 392 Grand Av., Leonia, N. J.

NORTH BERGEN, N. J. (340 Palisade Av., Woodcliff section)—4-5 rooms and bath; heat, hot water, janitor service; modern apartments; rooms light, airy, closet room; take bus West New York or Palisades trolley from 42d St. Ferry to 28th St.

APARTMENTS WANTED.

Furnished.

WANTED, June 1, 3-room furnished apartment, Fordham or above; convenient to New York Central, K 135 Times.

APARTMENTS—Rented quickly; clients waiting. Rhodes Leasing Organization, 2,025 Broadway, Endicott 6200.

SMALL furnished apartment; married business couple; below 72d; references. E 396 Times.

Unfurnished.

WANTED an apartment, duplex or simplex, for opera singer, 7 rooms and 2 baths necessary; must have high ceiling. O'Rane Realty Corp., 25 Broad, Rector 9411.

TWO rooms and kitchenette, all improvements; between 100th and 170th Sts. west; state price. A 1235 Times Bronx.

MOVING, TRUCKING, STORAGE

AMERICAN STORAGE CO.'S charges for storing household goods, moving furniture, pianos, packing china and glassware, also packing and shipping, are the most reasonable in the city. 247 and 249 West 80th. Tel. Endicott 2157.

FURNISHED ROOMS.

East Side.

11TH, 65 EAST (Hotel Bradford)—Rooms, single double, bath; $5 up.

27TH ST., MADISON AV.—All outside rooms; Summer rates; double room, bath, $15; without bath, $10.50-$12; 1 or 2 people; hotel service; restaurant; block from two subways, daily $1.50 up. Madison Square 1784.

27TH, 43 EAST—Bright, airy room, running water each room, tub and shower bathe, roof garden, elevator, all conveniences; $7.50-$8. Ninth floor, Byington.

29TH, 29 EAST (MARTHA WASHINGTON) —500 ROOMS, FIREPROOF; A WOMAN'S HOTEL; ROOMS WITH RUNNING WATER, $14 TO $18 WEEKLY FOR ONE PERSON; $17.50 TO $21 WEEKLY FOR TWO; ROOMS WITH PRIVATE BATH, $21 WEEKLY FOR ONE; $24.50 AND UP WEEKLY FOR TWO.

29TH ST., 33 EAST—LARGE FRONT ROOMS FOR ONE OR TWO GENTLEMEN; WELL FURNISHED; SOUTHERN EXPOSURE. APPLY MANAGER, 29 EAST 29TH ST.

35TH, 40 EAST—Well furnished room suitable for 1 or 2, also room and bath; June-October desirable rental; after that customary lease. Phone Walker 8951, Miss Glass, between 10-4.

37TH ST., 17 EAST—Attractive single room, running water; references.

38TH, 15 EAST (Vanderbilt Studios)—Renting office for all branches; furnished or unfurnished vacancies. Caledonia 2777.

39TH, 39 EAST—Large sunny room, bath; unusually attractive, elevator; reference.

40TH, 211 EAST—Large and small rooms, all improvements; bath, electricity, telephone.

53D, 53 EAST—Large, also small room, high-class house; references.

56TH ST., 24 EAST—Large room, good reference. Plaza 3015.

58TH, 26 EAST—Exclusive room, private bath; suitable 1 or 2 ladies; reasonable. Plaza 10159.

59TH ST. (Plaza Hotel, Room 1436)—Attractive, cool room with large bath; subiet reduced rate until Oct. 1. Telephone Plaza 0681, or call.

66TH, 50 EAST—Pleasant 2-windowed room, with or without private bath.

72D, 184 EAST—Private family, running water, $7. Ring Burke's bell.

78TH, 2 EAST—Nice small room, 8th floor; private home; with elevator.

79TH, 182 EAST—Charming outside double, single rooms; electricity, telephone; near subway.

83D St. (at Madison Av.) Hotel Ashton—Newly decorated, furnished rooms with use of bath, $12 weekly up; rooms with private bath, $15 weekly up; buses, surface cars, subway; full hotel service; restaurant.

95TH, 20 EAST—Single room, adjoining bath; select; moderate.

1218T, MADISON AV.—Furnished rooms, all improvements; elevator, airy, showers; reasonable. Martin.

MADISON AV., 907—Beautiful large, handsomely furnished room, with or without adjoining room, bath. Apartment 2.

MADISON AV., 1,185 (cor. 87th)—Nice, clean, airy rooms; $8-$8-$10; telephone; conveniences; one week free. Apt. 3 North.

MADISON AV., 1,069 (near 81st)—Large room, kitchenette, all improvements.

"ALLERTON HOUSE."

Club residence for men, conveniently located, affording every comfort of home, with surroundings and service of the select club; rates $10 to $20 a week, for approved residents only.

40 EAST 55TH ST. 143 EAST 39TH ST.

22 EAST 58TH ST. 302 WEST 23D ST.

HOTEL ALBERT (11th St. and University Place, 1 block west of B'way)—Rooms with running water and full hotel service at $12 per week; single and double rooms and suites of 2 or more rooms with private baths at correspondingly moderate rates. Phone Stuyvesant 4961.

West Side.

4TH ST., 141 WEST.

(Just off Washington Square)—Have fine old house like college fraternity house; will rent large, handsome room for two; also room for one; to refined young men, college men preferred. Spring 6085.

77TH AV., 871 (SUBWAY AT DOOR).

Single room with running water, $14 per week; with private baths, $21. Hotel Wellington. Phone Circle 1068.

167H, 51 WEST—Charming studios, 1-2 room suite with bath and service,

Closing Hours for Advertisements

Sunday Edition

WEDNESDAY, 8 P. M.—Schools, Steamships, Hotels, Resorts, Amusements.
THURSDAY, MIDNIGHT—Display Assortments and Real Estate with cuts, photographs, matrices or drawings.
TODAY, FRIDAY, 3 P. M.—Editorial Section.
TODAY, FRIDAY, 4 P. M.—Undisplayed classified, Business Opportunities.
TOMORROW, SATURDAY, 1 P. M.—Undisplayed classified, subject to omission.

Daily Edition

Advertisements for daily edition must be received before 4 P. M. day preceding publication.

Classified Advertising Rates

Minimum space 2 lines. Agate line of 6 words.
Situations Wanted.....40c
Furnished Rooms, Rooms Wanted.....50c
Boarders and Board Wanted.....50c
Help Wanted.....55c
"Salesmen" Wanted.....60c
Lost and Found.....60c
Real Estate, &c.....60c
Apartments to Let and Wanted.....60c
Country Board.....60c
For Sale.....70c
Automobile Exchange.....70c
Agents Wanted.....75c
Mortgages Loans.....80c
Employment Agencies.....90c
Public Notices.....$1.00
Business Opportunities.....$1.00
Buyers' Wants, Offerings to Buyers.....15c
Book Exchange (Sundays).....12c
Lost and Found, Deaths, Marriages and Births accepted until midnight.
Errors avoided by delivering advertisements in advance of closing time.
"In seller's advertisements basis of compensation, either salary or commission, and article or service offered must be stated."
Telephone LACkawanna 1000.
Reward of $100 offered for information leading to arrest and conviction of any one inserting a fraudulent advertisement in The New York Times.

Offices of
The New York Times

Times Building	Harlem
Times Square	137 West 125th St
Times Annex	Brooklyn
43d Street	300 Washington St.
West of Broadway	Bronx
Downtown	2,229 Third Av.
1 Beekman St.	(149th St.)
Wall Street	Fordham
165 Broadway	11 E. Fordham Rd

SITUATIONS WANTED—Male.
Continued From Preceding Page.

COMPANION TO GENTLEMAN, SECRETARY, GUIDE.
A British officer, retired, well educated, speaking several Eastern languages, has traveled many times round the world, Europe, Algiers, Egypt, Ceylon Straits Settlements, China, Japan, South America, and other countries; his services, willing to make himself generally useful; married; wife also good traveler. Reply A. T. Ward-rop, care C. I. Harrison, 311 Ocean Av., Brooklyn.

COOK-BUTLER, Japanese, valet, all line experience; best reference; $100 up. Frank, 148 West 65th. Endicott 2816.

COOK-BUTLER, Japanese man; have good reference; city or country; wages $110 up. Muka, Tel. Roslyn 459.

COOK-STEWARD, Chinese, wishes position yacht; references. A., 187 Gold St., B'klyn.

COUPLE, young (Finnish), chauffeur, useful, wife chambermaid or head laundress; good references. Kaskela, 212 West 146th, Apt. 57.

COUPLE—Man chauffeur, careful driver; wife cook, general housework; references, Edgecombe 5087.

COUPLE, Finnish, wishes position, general housekeepers. Call 12-5, care of Moisco, 2,144 Lexington Av.

EDITORIAL charge live, high-class weekly or monthly; experienced. A 366 Times.

ELEVATOR OPERATOR, COLORED; REFERENCES. ALLEN HUNT, HARLEM 2783.

ENGINEER.

High-grade machine designer wishes to connect with firm located in vicinity of New York City; wide experience in automatic machinery, machine shop practice and manufacturing; capable taking charge of drafting room or supervising construction of machinery at present employed, but wish to make change.
B 597 TIMES.

ENGINEER, chief, wide awake, high efficiency, consulting, erecting, large hotel and manufacturing experience. A1 references, 138 N. Tryon, Brooklyn Exchange.

ENGINEER, licensed, all around mechanic. Write Box 104, 219 7th Av.

EXECUTIVE,
married, 32, college education, now open for responsible connection with well established, financially reliable concern where integrity, faithfulness and ability will be recognized; experienced in export, import and domestic fields; remuneration minimum $5,000 per annum; none others need apply. D 287 Times.

EXECUTIVE, 38, fit and ready to stimulate a dormant commercial organization. Write 24 Times 165 Broadway.

GARDENER, single, Scotch, experienced grower flowers, fruits and vegetables under glass and outdoors; references. B 569 Times.

HOTEL CLERK, experienced man, 30, graduate accountant, wants position in or near city. K 142 Times.

JAPANESE COOK, long experienced, takes entire charge gentleman's apartment or small family; city; best references. E 53 Times.

JAPANESE student, experienced as useful boy, wants position. A 324 Times.

LAWYER, 16 years' practice, keen, able, aggressive, desires to sell his exclusive services at your valuation, to corporation offering substantial future. G 233 Times.

MAN, middle age, intelligent, honest, sober, excellent position with bachelor, club or private family. Phone Wadsworth 0166.

MANAGER and buyer for ladies' dress and coat store, 15 years' experience; will furnish best of reference; conversant in four languages. G 241 Times.

MANAGER for restaurant, capable, executive experience, cover every department; open for position city or country. G 222 Times.

MILLWRIGHT, machinist, long experience in all kinds factory work. G 224 Times.

PAINTING, decorating, fire escapes $5 per landing. Olsen, 209 St. Nicholas. Morningside 5870.

PHOTOGRAPHER, young, experienced, wishes employment for Summer months; references, K 107 Times.

SALES EXECUTIVE, high power, 18 years' experience, would like either Manhattan or national representation European product or merit; no triflers. D 334 Times Downtown.

SALESMAN—Ten years' experience; widely acquainted throughout Connecticut; desirous of a sales connection in this State; will represent high type security house but prefer to sell merchandise; drawing account against commission. Box 123. Wallingford, Conn.

SALESMAN, open, experienced silk underwear, brassieres, hosiery, infants' wear, desires established line reputable concern; salary and commission; my record will stand rigid investigation. G 227 Times.

SALESMAN, adaptable, executive ability, experienced abroad, seeks permanent connection reputable concern; salary commission basis. G 235 Times.

SALESMAN, experienced in South Carolina and Georgia, living in territory, desires line hosiery or underwear; best references. S. A., 210 Times.

SALESMAN, young, energetic, intelligent, pleasant personality, anxious make good on honest proposition. F 665 Times Downtown.

SALESMAN for South America, four years' experience single, speak Spanish; salary or commission. D 833 Times Downtown.

SALESMAN with following among export commission houses; references. F 660 Times Downtown.

SALESMAN, 30 5 years' experience, seeking reputable concern; references. K 146 Times.

SALESMAN, large earning capacity, open for proposition; own automobile. A 418 Times.

SALESMAN, security, high-grade producer, seeks connection; references. E 37 Times.

SECRETARY-STENOGRAPHER, 27, expert; nine years' experience; college training; $30-$35. F 670 Times Downtown.

SHIPPING CLERK, 28, energetic, conscientious worker, highly recommended. E 39 Times.

STENOGRAPHER-BOOKKEEPER, 17, two years high school, capable, accurate; $18. Beekman 8837.

STENOGRAPHER-SECRETARY, expert, 28, brunet, experience, educated, pleasing personality. G 237 Times.

SUPERINTENDENT, wishes position; thorough knowledge apartment house repairs. Box 673, 1,393 Broadway.

YOUNG MAN, 24, speaking several languages, desires position as purser's assistant on steamer; college graduate. K 112 Times.

YOUNG MAN, steady, reliable, well recommended, wishes position country, general housework, sick attendance or valet. K 136 Times.

YOUNG MAN, Christian, military school graduate, expert mathematician, understands billing, export shipping; 2 years' business experience. Asteria 7909.

YOUNG MAN, 23, college education, seeks position with advancement; any line; A1 references; salary moderate. K 68 Times.

YOUNG MAN, college student, wants employment mornings, nights; references. G 226 Times.

YOUNG man 18, high school graduate; clerical position, 142 N. Y. Times Brooklyn Branch.

SITUATIONS WANTED—Male.

YOUNG MAN, active, 29, married, well-educated, neat appearance, selling and office experience, speaks 5 languages, export, import, routine, desires position with reliable house, where ability offers possibilities; willing to work at anything; moderate salary to start; best references. A 425 Times.

YOUNG man who has served for many years as statistician on one of the largest daily papers in the country, with several years previous banking experience, seeks connection in any capacity with a good employer. P 507 Times.

YOUNG MAN, 25, college education, experienced salesman, knowledge credits, office routine, had own business, desires position with future; initial salary secondary. G 208 Times.

YOUNG MAN, Chinese, experienced import, export, desires position clerk. K 158 Times.

YOUNG MAN, 22, textile house, to learn the business. B 685 Times.

GENTLEMAN, 52, expert secretary, correspondent, office man, ten years' experience New York and Europe, seeks connection where brains and ability offer unlimited future possibilities. D 258 Times.

YOUNG college graduate desires position as companion, secretary to gentleman; speaks and writes four languages fluently. W. H. P., care Marcraft Co., 632 West 158th.

COLLEGE MAN, 25, 6 years business and accounting, desires position with future; full or part time. Grover, 1,671 Union St., Brooklyn.

STUDENT, conscientious, reliable, willing worker, desires office or any other work; good treatment essential. K 117 Times.

FEMALE HELP WANTED.

ARTISTS
on parchment and beaded shades; state age, salary, experience. P. B., 184 Times.

ATTENDANTS, experienced with mental patients, to assist supervisor country sanitarium; wages $60 monthly. Apply office Belle Meade Sanitarium, 666 Madison Av., 3-4 P. M. Tuesday, Thursday or Saturday.

BOOKKEEPER Assistant, temporary; salary $25; may be permanent; call Friday. Bernard-Judge & Co., 31 Bridge St., near Custom House.

BOOKKEEPER-STENOGRAPHER—Must be able to take off trial balances, assist office manager; knowledge electric lamps desirable. Apply 23 East 26d St., 3d floor.

BOOKKEEPER, thoroughly experienced in double entry and trial balance; capable young lady over 18 to take full charge of books. K 63 Times.

BOOKKEEPER-Wall Street bookkeeper, knowledge of margin accounts; state experience and salary to start. M 665 Times Downtown.

BOOKKEEPER-TYPIST, law, real estate finance company; state age, education, experience and salary. Box 65, 119 Nassau St.

BOOKKEEPERS and stenographers, thoroughly experienced; good opportunity. Nemo Furriers Supply Co., 47 West 28th.

BOOKKEEPING machine operator, having knowledge on Sills machine. Apply Walsh, 205 East 24th St.

BUYER DRESSES AND COATS.
Young lady, thoroughly experienced in buying coats and dresses, one who has had resident buying experience and knows the market. Apply between 9 and 10:30 A. M. Room 1003, 1182 Broadway.

CASHIER and bookkeeper, experienced, for retail coat and dress store; wonderful opportunity. 5th Av. Shop, 349 5th Av.

CASHIER, 12-9 P. M., EXPERIENCED. PERMANENT POSITION. SUNDAYS. SCHRAFFT'S, 56 WEST 23D St.

CASHIER wanted. Apply Adelaide Baths, 4th Av. and 5th St., Coney Island.

CHIROPODIST wanted, good opportunity for right party. Apply Adelaide, 4th Av. and 5th St., Coney Island.

CLERICAL WORKER, TYPIST. SLOANE HOSPITAL, 447 WEST 59TH.

COMPANION-NURSE for woman going to health resort; must be capable and cheerful; $80 month. Call afternoons. Maisel, 330 Wadsworth Av.

COMPTOMETER Operator, experienced, for accountant's office. Apply Monday, Resnick & Jacobson. 152 West 42d St.

COOK, white, Christian family; summer at seashore; excellent location and quarters; references required. Apply Love, 170 W. 73d.

COPYWRITER—Capable of producing good copy for retail furniture establishment; having a general knowledge of advertising; good opportunity and liberal remuneration to proper party. A. L., 648 Times Downtown.

DIETICIAN WITH HOSPITAL EXPERIENCE, FOR 250-BED HOSPITAL AND TRAINING SCHOOL; STATE QUALIFICATIONS AND SALARY DESIRED. BOX 287, 228 WEST 42D.

ELLIOTT-FISHER billing machine operator for large mercantile concern in Brooklyn; state age, experience, salary desired. S 947 Times Downtown.

FEMALE HELP WANTED.

FOR SILK AND WOOLEN SAMPLE DEPARTMENT. EXPERIENCE NOT NECESSARY, BUT PREFERRED. REFERENCES REQUIRED. T 92 TIMES.

GIRL to stay in evenings with child; board and room for services. Phone, call or write Mrs. Benjamin, 914 Hoe Av., Bronx. Dayton 6253.

GIRL, counter, part time. Van Tot, 154 West 55th St.

GOVERNESS, English or German, for two children 8 and 12; best references required. D 296 Times.

HOUSEWORKERS

HOUSEWORKER, $17 A WEEK.
Mature, American, white woman for general housework, no laundry; private house, nice room, pleasant conditions. Telephone Marble 3797.

HOUSEWORKER, middle-aged, refined woman to give four hours daily in exchange for a good home. Lexington 4819.

HOUSEWORK, general, white, in Japanese small country family. Call Cortlandt 1149 or 13th floor, 220 Broadway.

HOUSEWORKER, general until June, then cook; references only; country; wages $60; call 9 to 10. McDavitt, 37 West 10th.

HOUSEWORKER, general, white, good cook; no laundry; wages $80. Call at once, 1,424 51st St., Brooklyn.

HOUSEWORKER, good cook, white, noon-8 P. M., sleep out. Ashland 3473.

KEY punch operators; reply by letter, stating if now employed. W 139 Times.

LADIES, neat appearing, to solicit bank accounts; good references; liberal commissions. Apply Room 33, 49 Broadway.

LADIES to sell direct, on commission basis, fine tailored exclusive designed ladies' silk underwear. M 658 Times Downtown.

MAID, white; must be good cook; small family, apartment; references, Butterfield 7665.

MODEL for coats, size 16. Albert Klausner & Bro., 252 West 37th.

NURSES

NURSE, graduate, for operating room; $90 month and maintenance. Apply Miss Constantine, Montefiore Hospital, 210th St., near Jerome Av.

NURSES, graduate and undergraduate, for general day and night duty. Phone Port Chester 1260, or write Hospital, Port Chester, N. Y.

NURSES, undergraduates, for day, night duty in home for babies. Apply Supervision of Nurses, 100 West Kingsbridge Road.

NURSES—Undergraduate nurses for day and night duty. Hospital, 321 East 42d.

NURSERY GOVERNESS, French; highest references; boy 2½ and girl 9. Apply 218 West 37th, Freeman.

OFFICE ASSISTANT, expert typist, familiar with office routine and capable of responsibility, for office detail, pleasing voice and manner, quick and adaptable; alertness and capacity for hard work more important than experience; state in detail, age, education, salary desired and experience, giving last job; salary dependent on ability. R 433 Times.

PIANIST WANTED.
MUST BE ACCOMPLISHED.
There is in New York a woman or man, a pianist of the middle age, who desires a delightful home all year round. The home includes everything desirable, room and board with all hotel services. This pianist will play for about and hour and a quarter at dinner and luncheon, that's all. The salary with room and board all year round is $10 per week. Apply personally only. New Tenney Hotel, Asbury Park.

SALESLADY—If you live in Brooklyn and are under 35; small in stature with some sales experience and looking for a real connection with permanency and a future we can offer you a salaried position, selling housedress appliance. Apply American Ironing Machine Co., Room 630, 250 West 57th.

SALESLADIES—Experience unnecessary; ex-43; age 18. Weisbecker, 370 West 125th.

SECRETARY - STENOGRAPHER — Over 30; painstaking; hours 10 A. M.-6 P. M.; salary $25 start; refined musical institution. Phone Gramercy 2879.

STENOGRAPHER—Good opportunity for a young lady with about 2 years' experience; one able to operate switchboard preferred. T 87 Times.

STENOGRAPHER, accurate, experienced, preferably girl familiar with translating cablegram codes; salary $30. D 823 Times Downtown.

STENOGRAPHER, YOUNG LADY, ACCURATE, RAPID, EXPERIENCED IN LAW; SECRETARIAL ABILITY; OPPORTUNITY FOR ADVANCEMENT; REFINED SURROUNDINGS; STATE RELIGION, AGE, EDUCATION, EXPERIENCE, SALARY EXPECTED. D 254 TIMES.

STENOGRAPHER and clerk, young woman, as personal assistant; must be competent both as a stenographer and clerk; possess initiative and ability to make herself generally useful; one who has had some experience in appraisal work preferred. Telephone Ashland 7570. Mr. Miller.

STENOGRAPHER—Permanent position available with large downtown cotton goods firm for a young lady rapid and accurate in taking dictation and in typing; state experience, religion and salary expected. S 938 Times Downtown.

STENOGRAPHER and typist for large coat and suit house; must have several years' experience in taking dictation; otherwise please do not apply; write stating age and salary desired. W 157 Times.

STENOGRAPHER, expert, with experience in real estate law; excellent opportunity; good salary, advancement in accordance with ability; state full particulars. A. H. 708, 5 Beekman St., N. Y.

STENOGRAPHER in downtown insurance office; high school training; willing to use dictaphone part of time; write; state education and salary expected. V 710 Times Downtown.

STENOGRAPHER and typist; age 18-22; large insurance company; salary $18; write stating experience, with full particulars. 144 N. Y. Times Brooklyn Branch.

STENOGRAPHER-TYPIST, young lady experienced in bookkeeping; state salary and prior experience. Box 355, 2501 World Tower Bldg.

STENOGRAPHER in law office, state age, qualifications, salary. M 664 Times Downtown.

STENOGRAPHER-TEACHER, experienced, wanted; state terms. G 103 Times.

STENOGRAPHER, neat appearance, experienced. Suite 1113, 11 Broadway.

SWIMMING INSTRUCTRESS—The Fleischman Turkish Baths offers an excellent opportunity to experienced competent teacher; permanent position. Apply after 10 A. M., 47 West 42d.

SWITCHBOARD operator, typist; permanent position with advancement; resident of Harlem or Bronx preferred; hours 8:30 to 5; Saturday 1 P. M.; salary start $18; state age, religion, &c. W 1187 Times Harlem.

WOMEN.

YOUNG WOMEN of character to demonstrate an educational program; salary, commission and railroad fare; guaranteed salary. Box 65, 119 Nassau St. education, personality, aggressiveness and initiative; previous commercial experience not necessary. Write or call.

THE UNIVERSITY SOCIETY, INC.,
4 East 39th St., New York, N. Y.

WOMAN. Permanent position open for intelligent woman to call on business house-making a survey; no selling; salary; give full particulars as to age, education and experience in first letter. W 192 Times.

YOUNG WOMEN for big benefit programme, good appearance essential, experience not necessary; opportunity to earn large commissions. Astoria 8140. Ask for Anthony P. Ruffalo.

YOUNG WOMEN, several, neat, efficient, married preferred, for counter service in high-class specialty shop. Apply 52 New St.

EXPERIENCED SALESLADIES wanted on coats, suits and dresses. Walkers, 710 Nostrand Av., Brooklyn.

SCHOOLGIRL, care of child; evenings. Lipman, 112 East 74th St.

Employment Agencies.

NATIONAL EMPLOYMENT EXCHANGE,
Hudson Terminal Building,
30 Church St., New York City.

Dept. B—MRS. NEWINS.
Steno.—Downtown, banking exp.....$27
Steno.—Downtown, legal exp.....$25-$30
Steno.—Downtown, manufacturing exp.....$25-$30
Steno.—Downtown, small office.....$25
Typist—Uptown, lovely opening.....$22-$25
Steno.—Uptown, rapid and accurate..$23-$25
Ledger Clerk—Accounts rec. and pay.....$25
Mail Clerk—Thoroughly exp.....$25

Dept. C—MISS GIBSON.
Steno.—Steel exp., small office.....$20
Typist—Know. sw'bord. D. T.....$22
Secy.-Steno.—South St.....$20
Steno.—D. T., mostly steno.....$20-$23
Gen. Office Work-Steno.—Uptown.....$22
Typist—Near 140th St. exp.....$20-$22
Italian-English Steno.—Church work.$20-$25
The "NATIONAL,"
30 Church St.

BRODY AGENCY
239 Broadway (Entrance 1 Park Place).
Stenographers, legal, some secretarial, many $30-$35; others.....$15-$25
Stenographer, silk house, exceptional.....$30
Stenographers, many at $25; manufacturers' representative, board of trade, metals, manufacturing, real estate, insurance, electrical, &c., small offices, large corporations; many others.....$15-$30
Bookkeeper, insurance brok. exp.....$30-$35
Bookkeepers-stenographers, bkprs.....$25-$35
Switchboard-typist, $17; clerk-typist.....$17
College graduates, foreign languages.....$25
Stenographer, French-English.....$25-$35
Cost clerk, excellent opportunity.....$25
Stenographer, secary., small office.....$30

EXECUTIVE SERVICE CORPORATION
1,515 Pershing Square Building.
BOOKKEPER-STENO. chg. small office..$40
BKPR.; full chg., downtown office, $40-$45
ASSISTANT BOOKKEEPER.....$30-$35
ADJUSTMENT EXECUTIVES.....$30-$50
SEC., accounting exp., downtown.....$35
SEC.-STENO., administrative work.....$35
SEC.-STENO., legal.....$32
BKKR.-STENO., Prot. Church Org.....$30
BOOKKEEPER-TYPIST, real estate.....$30
SEC.-STENO., engineering.....$30
BILL CLERK, rapid typist.....$25
STENOS., several exceptional pos.....$18-$25
LEDGER CLERK.....$20
FILE CLERKS, some inexperienced.....$15-$18
CASE WORKERS; exp., desirable openings.

AMERICAN VOCATIONAL EXCHANGE,
3 East 42d St.—170 Broadway.
SECRETARIAL Stenographer, refined American, 24-28 years, with engineering or machinery exp. small uptown office.....$30-$35
5 SECRETARIAL Stenographers.....$30-$35
2 STENOGRAPHERS, motion picture.$25-$30
TEMPORARY Stenographers, 4 weeks.....$5 day
MANY Stenographic calls.....$20-$23-$25
SWITCHBD. OPERATOR-TYPIST.....$22-$24
BOOKKEEPER-TYPIST.....$25
3 TYPISTS.....$20-$23
CLERKS, high school training...$65-$90 mo.

TWENTY-EIGHT years in this business.
F. M. LORING, Mgr.

GAHAGAN AGENCY, 256 BROADWAY.
SECRETARY, stenographer (midtown), $30.
STENOGRAPHERS, several (downtown), $25.
STENOGRAPHER or girl, office, $22.
STENOGRAPHER, high school graduate (Beginner), law office, $15; bookkeeper (Brooklyn), $20-$25; comptometer operator (insurance), $23; typist (advertising), $25; boiseless, $25; typists, uptown, $22; office assistant, $20. No registration fee.

OWENS AGENCY,
165 FULTON, COR. BROADWAY.
STENOGRAPHERS, SECRETARIES..$25-$30
STENOGRAPHERS, MANY others.....$25
BOOKKEEPERS, STENOGRAPHERS.$25-$30
STENOGRAPHERS (2), BROOKLYN....$20
TYPISTS, SEVERAL.....$18-$20

BROWN EXCHANGE, 1 WEST 42D ST.
Secretary-Stenographer, downtown office, detail; exceptionally nice environment, $25-$30; stenographers, several, Grand Central district, $25; ledger clerk, $20; clerk, personnel dept., little typing, $18; typists, some exper. $18; dictaphones, $25-$30.

MERCANTILE AGENCY, 200 BROADWAY.
Stenographers, excellent opportunities, uptown $30, many $25 positions; typists, figure conformers, policy, name, Bklyn., $90-$80; Elliott Fisher copy, $20; comptometer oprs., ins., Burroughs Calculator, $22; dictaphone pub., $25.

MUTUAL BUSINESS SERVICE,
15 Park Row, Room 2514.
SECRETARIES (2), N. Y., Brooklyn.$25-$30
STENOS., several fine opportunities. Open
DICTAPHONE operator.....$25
ELLIOTT-FISHER billing clerk.....$100

REID COMMERCIAL, 507 FIFTH AV.
Formerly 200 Broadway.
SECYS. STENOS. TYPISTS.
CLERKS, experienced, beginners.
We have many desirable positions to be filled today, work starting Monday.

POSITION SECURING BUREAU.
206 Broadway, corner Fulton, Room 312.
GOOD POSITIONS.
STENOGRAPHERS, TYPISTS, CLERKS.
Good salaries. Immediate openings.

STENOGRAPHERS, bookkeepers, typists, office assistants. Elliott-Fisher bookkeepers; many openings for educated, experienced workers; beginners also placed. Call early. Clark Agency, 5 Beekman St.

MISS C. L. McGUINESS,
CARE NEW YORK BAR ASSOCIATION,
42 West 44th St.
Positions available for competent stenographers in high-class law offices.

JUPP AGENCY, 112 FULTON.
Stenographers, importing, $25; surprisingly advantageous opportunities; bookkeepers, juniors, assistants, $20-$16; typist, realty, $20-$25; manage office, Bronx.

EMPLOYERS' SERVICE, 170 BROADWAY.
TYPISTS, many, downtown.....$18
STENOS., many, downtown.....$20-$25
SECRETARIES, college education, dntn.$27

MALLOW AGENCY, 510 Times Bldg, 424 St. Stenog., $30; stenos. (2) Hoiseless op., $28-$30; typist, Moiseless, $22; bookkeeper, $25; stenos. (3), $20; clerk, typist, $20.

MRS. JOSEPHINE ASPELL, 1,465 Broadway (42d)—Secretarial, stenographic and typing positions for American young women earnestly seeking employment.

HORN COMMERCIAL AGENCY, 503 5th Av. (entrance 42d St.). Secretary-Stenographers, downtown, $28-$30; stenographer, doctor's office, $22.

PLACEMENT COMPANY,
15 EAST 40TH ST.
SEVERAL JUNIOR STENOGRAPHERS, $20

H. & J. EXCHANGE, 74 BROADWAY.
Stenographers, insurance, $25; brokerage, $27; law, $30; typist, statements, $22-$25.

FEMALE HELP WANTED.
Employment Agencies.

HAMILTON EMPLOYMENT SERVICE,
HUDSON TERMINAL BUILDING,
50 CHURCH STREET.
Uptown Office
CANADIAN PACIFIC BUILDING,
342 MADISON AV.
All positions listed at both offices.
STENO.; uptown; stock or bond exp.....$33
BKEEPR.; downtown; full charge.....$30
STENO.; downtown; bank.....$30
ASST. CASHIER, STENO.; Brooklyn.....$25
DICT. OPERATOR; bank.....$25
STENOS.; (10), various lines.....$23
TYPIST; downtown.....$22
STENOGRAPHERS; small office; (10).....$22
CLERKS; beginners with H. S. edu..$15-$18
MANY OTHER OPENINGS.

Instruction.

5TH AVENUE SECRETARIAL SCHOOL.
The Littlest School in New York.
Murray Hill 5630.
Private tutouring insures expertness and speed in the shortest time.
Perfect the system you have or learn Pitman. Graduates placed.
503 Fifth Av. Corner 52d St.

SHORTHAND AND TYPEWRITING
IN ONE MONTH by Professor Miller, who taught at the University of Chicago.
MILLER INSTITUTE OF SHORTHAND,
1,465 Broadway, at 42d. Phone Bryant 7180.
(No connection with any other school.)

DESIGNING, dressmaking, pattern-cutting, millinery thoroughly taught; individual instruction; day and evening classes; established 1876; visitors welcome. Phone Longacre 7232. Powell School, 58 West 40th St., New York City.

HORSEBACK RIDING in Central Park is wonderful right now! Beginners taught; habits furnished. Telephone for appointment, Watkins 6123; Mrs. McMahon.

MALE HELP WANTED.

ACCOUNTANT, junior, beginner, with practical bookkeeping experience in C. P. A.'s office. T 93 Times.

ACCOUNTANT, junior; state age, experience, salary desired. M 683 Times Downtown.

ARCHITECTURAL DESIGNER of suburban and country residences; must be available immediately and have thorough knowledge and experience. Call Mr. Murrin, Bayside 2373, for appointment.

ARCHITECTURAL DRAFTSMAN, with extensive experience, desires work at home. Ghiani, 37 West 30th St., N. Y. C.

ARTISTS—Two retouchers to work on mechanical subjects; must be first-class men; good salary, permanent positions to right men. Jewett, 24 Stone St.

ARTIST to do large number of sketches at once in eccentric style, black and white figures at $1 each. A 364 Times.

ASSISTANT BOOKKEEPER, accounting course graduate with home experience preferred; excellent opportunity for ambitious young man to connect with well-established manufacturer. Address full particulars, including religion and salary desired, to E 43 Times.

BANK ACCOUNT SOLICITORS.
Very high commission and income to producers. Apply between 8:30 and 9:30 A. M. and 5 and 6 P. M., 49 Broadway, Room 33.

BILLING CLERK, assistant, good typist, and familiar with general billing work; opportunity for advancement; salary $60 month. Apply Wheeling Corrugating Co., Van Dam St. and Nelson Av., Long Island City.

BOOKKEEPER, knowledge of typewriting, $50 to $60 preferred. Otis Finance Corp., 3,120 3d Av.

BOYS WANTED.

A large insurance company will give employment to boys 17 years of age and over. High school training preferred. Unusual chances for advancement. Free gymnasium and educational classes.

HOURS—9:00 to 4:30 o'clock.
SATURDAY—9:00 to 12:00 o'clock.

Luncheons are provided free.

Apply in person between 9:00 and 4:00 o'clock, Room 1, 1 Madison Av., New York.

BOY—Clean-cut, of American parentage, about 17 or 18 years old, for publishing office; fine opportunity for ambitious boy who wants to advance and who will work hard and keep up his studies outside; Christian firm. Topics Publishing Co., 297 Broadway.

BOY—Large downtown cotton goods firm has opportunity for bright and ambitious office boy; must be neat and obliging; experience unnecessary; state age, education, religion and salary expected. S 939 Times Downtown.

BOYS, 16-17, two, for downtown office of large corporation; good opportunity for boys of neat appearance having two or more years' high school training. V 712 Times Downtown.

BOY with high school training; downtown office; advancement; write age, salary. V 709 Times Downtown.

BOY, neat, intelligent, office of large corporation; salary $12; unusual opportunity. Borden, 350 Madison Av., 11th floor.

BOYS—School graduates, 15-17, office work and plant messengers. Box 331, 2501 World Tower Bldg.

BOY, able to operate typewriter. Phone Columbus 7858 for appointment.

BOY in downtown club. Apply head waiter, 6 New St. 10 o'clock.

CHAUFFEUR-GARDENER. Apply before 12, 32 East 65th.

COLLECTION agency correspondent and detail clerk; young man not afraid of work; good penman and knowledge of bookkeeping essential; $20 to $25 to start. M 684 Times Downtown.

CONSTRUCTION SUPERINTENDENT, ONE THOROUGHLY FAMILIAR WITH THEATRE WORK, BRICKLAYER BY TRADE PREFERRED; GOOD SALARY. WRITE, GIVING ALL QUALIFICATIONS. BOX 303, 228 WEST 42D.

COUPLE wanted, good cook and butler-houseman, and family of two; references required. 131 Hastings St., Manhattan Beach, Coney Island 4761.

CREDIT MANAGER, over 28, thoroughly experienced plumbing supply trade, capable of supervising small office force; permanent desirable opportunity for qualified applicant. A 412 Times.

CREDIT MAN to take charge of office. Charles Kurzon, 97 East Houston St.

DICTAPHONE OPERATOR WANTED—Must be high-class man and thoroughly posted; opportunity for advancement to the right party. Apply personally, Room 306, 52 Vanderbilt Av., New York City.

DISTRICT MANAGER—An established manufacturing company distributing their products through 49 offices in 37 States has a opening for district manager in New York City and vicinity; applicant must state age, previous business experience, financial responsibility and give bank reference. Write President, 1127 Bankers Trust Building, Philadelphia, Pa.

DRAFTSMEN WANTED FOR ORNAMENTAL BRONZE AND IRON WORK; PERMANENT POSITION AND LIBERAL SALARY FOR RIGHT MEN; ONLY EXPERIENCED MEN WILL BE CONSIDERED. APPLY JOHN POLACHEK, BRONZE AND IRON CO., 476 HANCOCK ST., LONG ISLAND CITY.

DRAFTSMEN—Electric generating and substation layout men with thorough knowledge DC and AC apparatus and connections; two years' public utility experience essential. Brooklyn Edison Company, 340 Pearl St., Brooklyn.

DRAFTSMAN ON ARCHITECTURAL BRONZE WORK; MUST HAVE HAD AT LEAST FIVE YEARS' EXPERIENCE; GOOD SALARY AND STEADY WORK. APPLY TIFFANY STUDIOS, KINGSLAND AV., CORONA, L. I.

DRAFTSMAN, architectural, experienced only need apply; good chance for right party. 146 N. Y. Times, Brooklyn Branch.

DRAFTSMEN, architectural; three good men wanted; salary up to $50. Room 905, 280 Madison Av.

DRAFTSMEN (2), experienced, steam piping, water and oil lines. 2134 Times Annex.

ESTIMATOR—Experienced millwork estimator for New York office of large out-of-town mill; one familiar with high-class work; in reply please state salary expected. X 2090 Times Annex.

FUR Cutter and Designer, experienced. Call 10th floor, 127 West 25th.

GLASS-BLOWER Wanted, experienced in vacuum tube work for temporary position outside New York City; only first-class man need apply, giving experience, references and wages expected. X 2093 Times Annex.

JANITOR, experienced for steam heated apartment house in the Bronx; must have references. Apply at 1,069 Flushing Av., Brooklyn.

LABORERS wanted, several, for work in country. F 666 Times Downtown.

OFFICE BOY, 16-18; salary $12; large insurance company; chance for advancement; write, stating full particulars. 143 N. Y. Times Brooklyn Branch.

PACKER, commission house; must be good worker; references raquired. W 106 Times.

PERSONNEL MANAGER—Thoroughly experienced, dependable personnel manager for radio manufacturing company; must be willing to put up surety bond and must be thoroughly experienced hiring men. Box 280, 228 West 42d.

POWER Loom Foreman, experienced upholstery trimmings; good position for first-class man. Box 344, 2501 World Tower Bldg.

PRESS ROOM FOREMAN, man of ability, to handle high-class cylinder and job press work; state age and experience. X 2103 Times Annex.

YOUNG MAN, 16 or 17 years of age, wanted as junior clerk by conservative bond house dealing only in Government and municipal securities; preferably high school graduate; good opportunity for advancement; state age, religion and references. V 725 Times Downtown.

YOUNG MAN, age 18-21, for general office work in large manufacturing plant near Long Island City; excellent opportunity for advancement; must be willing to work and attend schooling, references, experience, salary desired. X 2121 Times Annex.

YOUNG MAN for general office work, must understand stenography and typewriting, excellent opportunity for advancement. Irish-American preferred. X 2117 Times Annex.

YOUNG MAN, refined parentage and recent high school graduate, to learn importing business; state religion. V 716 Times Downtown.

YOUNG MAN for clerical position; no experience necessary; state age and salary desired. C. E. H., Box 273, City Hall Station.

YOUNG MAN as stock keeper, experienced man preferred; give age, nationality; experience, salary desired. W 169 Times.

YOUNG MAN, 18 years, export experience and handling documents; good typist. Republic Bag Co., 200 5th Av.

ADVERTISING AGENCY
desires young man to assist in mechanical production work; must have practical agency production experience. Apply by letter, stating age, experience, education and salary expected, to 209 Times Downtown.

FULLER BRUSH COMPANY, 250 West 57th Street, requires a few men for selling direct to consumer; experience unnecessary; we instruct you; $20 guaranteed arrangement.

JAPANESE COUPLE, man, cook; woman, maid and housework; for country family of two; call between 5 and 8 P. M. Apt. 2E, 2,665 Grand Concourse.

RELIABLE MAN, for dining room work; must have knowledge of waiting; Jap preferred. North Hudson Hospital, Park Av., Weehawken, N. J.

EX-POLICEMAN wanted for watchman. Apply Public School 11, West 20th St., near 8th Av.

Salesmen.

ADVERTISING SALESMAN—The man we require is now employed successfully in selling advertising, but feels he is not getting ahead fast enough; if his record is satisfactory and he can convince us that he would make good we have an opening for him on a financial weekly and a banking directory at $3,000 salary per annum to start, plus a bonus and commission arrangement that will not limit his earnings; this is an unusual opportunity; applications must contain full details of record. S 949 Times Downtown.

ADVERTISING SALESMAN—Excellent opportunity offered to hustlers, who sold programs, trade journals preferred; commission. M 673 Times Downtown.

AUTO SALESMEN—A1 salesman, not afraid of work; one who can make real money for his efforts; floor time given, plus drawing account, when sales ability is improved; 1,777 Broadway. Ask for Mr. Crawford or Mr. Bush.

AUTO SALESMAN—Moon cars are selling! Capable hustler can earn unlimited money; plenty of leads; also floor time given; salary and commission. Moon Agency, Inc., 2,656 Myrtle Av., or the Triangle, junction of Cooper Av., Brooklyn.

AUTOMOBILE SALESMEN, with good fast selling line; men with automobile sales experience preferred; will be furnished; commission. Apply in person before noon, Pitkin Hudson-Essex Co., 1,545 Pitkin Av., Bklyn.

BOOK AND SERVICE SALESMAN—Attractive combination; big commission; protected district manager; 111 John St. Prill, 25 West 42d.

FLORIST SUPPLY SALESMAN, experienced traveling man, acquainted with retail florists throughout the United States; no other need apply; salary. Apply Adler, 78 Grand St.

FRUIT, vegetable salesman; retail store experience; extra $4. Weisbecker, 370 West 125th.

HAT SALESMAN, retail; 6 P. M. until 11 P. M., evenings; state salary expected. A 413 Times.

LUMBER SALESMAN.
Wanted in our sales department a first-class, high-grade man who is fully acquainted with the lumber trade in the territory east of the Ohio River and its requirements; one who is competent to act in an executive capacity in that department; we are not looking for a man who can sell only high grades to advantage, but one who can do equally as well in other grades; our product is chiefly of the lower grades; excellent existing connection; references and salary expected. X 1104 Munsey Building, Ba

THE WEATHER.

WASHINGTON, May 7.—Pressure continued lower over the Gulf of St. Lawrence and a disturbance of considerable intensity is over Utah. Pressure is also low over British Columbia. High pressure prevails from Saskatchewan southward to the Dakotas and pressure is high in the Middle and North Pacific Coasts. During the last twenty-four hours scattered showers have occurred in the lower lake region, the southern plains states and the interior of the Gulf States and showers have been general over the Middle and Rocky Mountain region. Temperatures have fallen decidedly over the northern Rocky Mountain and northern plateau regions. Elsewhere temperature changes have been unimportant.

The outlook is for unsettled weather for the South Atlantic and East Gulf States and the lower Ohio Valley on Friday, with showers in the lower Ohio Valley and the interior of the East Gulf States and on showers in the lower lake region, the Ohio Valley, the East Gulf and South Atlantic States and the south portion of the Middle Atlantic States on Saturday. Elsewhere east of the Mississippi River the weather will be fair. Temperatures will rise on Friday in North Atlantic and Middle Atlantic States and the eastern lower lake region.

COOPERATIVE WEATHER CONDITIONS.

In the following record of observations at United States Weather Bureau stations yesterday, the temperatures given are the highest during the twelve hours from 8 A. M. to 8 P. M. and the lowest during the previous evening's 12 hours from 8 P. M. to 8 A. M.; the barometer reading and condition of weather are those recorded at 8 P. M., and the rainfall is for the twenty-four hours ended at 8 P. M.

Temperature, Barom'tr Rain-

Station.	High.	Low.	eter.	fall.	Weather.
Abilene	74	52	30.04	1.12	Cloudy
Albany	56	44	30.00		Clear
Atlanta	72	54	30.08		Cloudy
Atlantic City	64	44	30.04		Clear
Baltimore	68	48	30.06		Clear
Bismarck	54	32	30.20		Clear
Boston	62	46	29.94		Cloudy
Buffalo	62	46	30.00	.02	Cloudy
Charleston	78	58	30.00		Pt. Cldy
Cincinnati	64	40	30.10		Clear
Chicago	62	40	30.06		Cloudy
Cleveland	58	38	30.04	.04	Cloudy
Denver	64	46	29.84	.02	Cloudy
Detroit	54	38	30.04	.02	Clear
Galveston	78	72	29.94		Clear
Helena	70	34	30.22		Clear
Indianapolis	62	40	30.08		Clear
Jacksonville	76	58	30.02		Clear
Kansas City	68	46	30.02	.58	Cloudy
Los Angeles	74	54	29.82		Clear
Miami	80	68	29.98	.04	Cloudy
Milwaukee	58	38	30.02		Clear
Minn.-St. Paul	54	34	30.00		Clear
New Orleans	84	62	29.98		Clear
New York	58	46	30.03		Clear
Oklahoma	62	52	30.06		Clear
Philadelphia	62	50	30.06		Clear
Pittsburgh	54	38	30.06	.02	Clear
Portland, Me.	58	40	29.94		Clear
Portland, Ore.	60	52	30.10	.02	Cloudy
Salt Lake City	78	54	29.84	.01	Cloudy
San Antonio	86	68	29.80		Cloudy
San Diego	66	56	29.82		Clear
San Francisco	68	50	29.98		Clear
Seattle	62	48	30.12	.96	Rain
St. Louis	62	42	30.06		Clear
Washington	62	40	30.06		Clear

Eastern New York, Eastern Pennsylvania, New Jersey, Delaware and Southern New England—Fair and slightly warmer Friday; Saturday increasing cloudiness.

Northern New England—Partly cloudy Friday fair. Not much change in temperature.

Maryland—Fair Friday; Saturday increasing cloudiness followed by showers in west portion. Not much change in temperature.

District of Columbia—Fair Friday; Saturday increasing cloudiness with showers in afternoon or night. Not much change in temperature.

Western Pennsylvania—Increasing cloudiness Friday. Saturday showers; not much change in tem peratur e.

Western New York—Fair Friday. Saturday increasing cloudiness; not much change in temperature.

NEW YORK CITY WEATHER RECORDS.
Official Temperature.

8 AM	47	12 M	55	6 PM	56
6 AM	45	1 PM	57	7 PM	50
7 AM	50	2 PM	58	7 PM	50
9 AM	50	3 PM	58	9 PM	48
10 AM	51	4 PM	58	10 PM	48
11 AM	54	5 PM	57		

Average temperature yesterday, 52.
Average same date last year, 57.
Average same date for 49 years, 55.
High yesterday, 58, at 2 P. M.; low, 45, at 6 A. M.

Barometer—8 A. M., 30.04; 8 P. M., 30.03.
Humidity—8 A. M., 59; 8 P. M., 60.
Wind—8 A. M., northwest, velocity 19 miles; 8 P. M., northwest, velocity 26 miles.
Weather—8 A. M., cloudy; 8 P. M., clear.

Weather in Cotton and Grain States.

Special to The New York Times.

WASHINGTON, May 7.—Forecast.

Illinois—Overcast Friday and Saturday, showers west and south. Not much change in temperature.

Indiana—Overcast Friday and Saturday, showers south Saturday. Not much change in temperature.

Lower and Upper Michigan—Overcast Friday and Saturday. Not much change in temperature.

Wisconsin—Overcast Friday and Saturday, somewhat unsettled southwest. Not much change in temperature.

Missouri and Iowa—Showers Friday and Saturday. Not much change in temperature.

Minnesota—Overcast Friday and Saturday, probably showers south Friday. Not much change in temperature.

North Dakota—Increasing cloudiness Friday, followed by showers night or Saturday. Not much change in temperature.

South Dakota, Nebraska and Kansas—Showers Friday and Saturday. Not much change in temperature.

Montana—Rain Friday and Saturday. Not much change in temperature.

Wyoming—Rain Friday and Saturday. Not much change in temperature.

East Texas—Friday unsettled, probably local showers; Saturday cloudy.

West Texas—Friday cloudy, showers southwest; Saturday cloudy.

North Carolina and South Carolina—Unsettled Friday and Saturday; probably showers Saturday.

Georgia—Unsettled Friday, followed by showers Friday night and Saturday.

Florida—Fair Friday and probably Saturday.

Extreme Northwest Florida—Unsettled Friday, followed by showers Friday night and Saturday.

Alabama and Mississippi—Unsettled Friday; showers in the interior. Saturday showers.

Tennessee and Kentucky—Unsettled Friday; probably showers afternoon or night. Saturday showers and cooler.

Ohio—Increasing cloudiness Friday. Saturday showers; not much change in temperature.

Fire Record.

A. M. Loss.
12:15—197 St. and Grand Concourse, Bronx; shanty, not given.....Not given
12:25—Front of 514 W. 48 St.; auto, not given.....None
12:50—101 W. 42 St.; International Cloak & Suit Co.....Not given
1:15—1,665 Lexington Av.; not given.....Not given
4:00—153 Edgecombe Av.; not given.....Not given
5:40—132 St. and 7 Av.; auto, Charles Seymour.....Not given
9:00—2,536 3 Av.; David Mayer..Not given
9:25—15 Walker St.; Pellels & Pittman Co.....Not given
10:40—436 W. 125 St.; Harlem Cash Register Co.....Not given
10:50—274 Ferry St.; G. M. Shaw..Not given
P. M.
12:20—256 St. and Tinton Av., the Bronx; lot; not given.....Not given
1:30—15 St. and 3 Av.; wagon, Corgutoro Bretro.....Slight
1:20—6 Av. and 15 St.; C. Bietro....Slight
1:50—565 W. 157 St.; not given.....Slight
2:15—1,413 Amsterdam Av.; E. Adler..Slight
2:36—1,146 St. Nicholas Av.; not given.....Slight
4:35—228 E. 100 St.; J. Cohen.....Slight
4:45—504 E. 19 St.; not given.....Slight
5:00—543 E. 136 St., the Bronx; J. Knole.....Slight
5:05—128 W. 72 St.; not given.....Slight
7:00—56 E. 11 St.; A. Bakse.....Slight
7:00—101 W. 116 St.; Chatham & Phenix National Bank .....Slight
7:23—227 Waverly Pl.; not given...Slight
7:00—56 E. 11 St.; A. Bakst.....Trifling
7:00—101 W. 116 St.; Chatham & Phenix National Bank .....Trifling
7:23—227 Waverly Pl.; not given..Trifling
7:55—32 E. 18 St.; Arch Novelty Co. .....Not given
10:20—142d St. and Jackson Av., the Bronx; not given.....Not given

Marine Corps Orders.

Special to The New York Times.

WASHINGTON, May 7.—The Headquarters of the Marine Corps published these orders today, as of the dates indicated:

April 30.

Denison, Pay Clerk W. B., to Quantico.
Miller, Pay Clerk W. J., to Portsmouth.

May 1.

Holcomb Lt. Col. B., to Marine Corps Hdqrs., Washington.
Floyd, Maj. O.; Upshur, Maj. W. P., to Quantico.
Marston, Maj. J., to office Chief Coordinator, Gen. Sup., Washington.
Arthur, Cap. J. M., to Quantico.
Knapp, Capt. J. M., to Quantico.
Dicks, Capt. R. W., to Portsmouth, and on July 25 relieved active duty.
Bare, 2d Lt. R. O., to Guam.
2d Lts. Kimes, L. L., Lamson-Scribner, F. H., and Burke L. T., to Quantico.

May 4.

Wilson, Capt. A., to Cavite.
Ladd, Capt. S., from Nicaragua to the U. S.
Kelly, 1st Lt. W. P., to Peking, China.
Thornton, 1st Lt. J. T., to Cavite.
Hanlon, 1st Lt. F. W., to the Asheville.

May 5.

South, Lt. Col. H. D., to Port au Prince.
Croswell, 2d Lt. L. B., to Hampton Rds.
Moses, 2d Lt. K. L., to Quantico.

Coast Guard Order.

Special to The New York Times.

WASHINGTON, May 7.—Coast Guard Headquarters published these orders today:

Schminke, Ensign V. E., to Coast Guard Depot.
Anderson, Ensign C. McP., to the Bear.
MacIntyre, Ensign A. S., to the Amman.

Estates Appraised.

Manhattan.

AUERBACH, A. LEOPOLD (Sept. 28, 1923). Gross assets, $657,031; net, $594,637. His wife, Hedo, gets life estate in $300,000 and bequests of personal property valued at more than $5,000; Hortense, a daughter, gets surviving life estate in $500,000 upon death of her mother; a sanatorium life estate until 21 years of age in $500,000; a pure endowment of $126,717, payable at 21 years from preceding fund, and a deferred temporary life estate in $126,717 from age of 21 to 31 years. Numerous other relatives, friends and employes receive bequests. Executors are Joseph S. Auerbach, Henry C. Auerbach, Dewey Auerbach and Essie Auerbach.

HODGE, CHARLES W. (Dec. 2, 1924). Gross New York assets, $3,806; net, $5,331.

MINTURN-NIOBE (Dec. 6, 1924). Gross assets, $38,324; net, $35,848. Alice Minturn White, a sister, gets $16,948; Protestant Episcopal Sisterhood of St. Mary, $500; Church of the Redeemer, Astoria, $100; Elizabeth Clement Lewis, sister, $9,451. Numerous other relatives and persons not related get bequests. Executors are Robert Hooper White and Frederick White.

RICH, CHARLES J. (May 17, 1921). Resident of Boston. Gross New York assets, $21,743; net $19,397—to near relatives.

VAN VLIET, CHARLOTTE G. (Jan. 16, 1925). Gross New York assets, $17,145; net, $16,660—to husband, children and sister. Executor is Denise M. Van Vliet.

Kings.

O'BRIEN, HENRY (Aug. 5, 1923). Gross estate, $507,104; net, $486,976. To a sister, Annie Norman, 221 East Fifth Street, $10,000; legacies of $500 each to two nieces and four nephews; to a friend, Thomas Farrell, $7,000; to a daughter, Irene O'Brien, 1,842 Bedford Avenue, $237,528; to a son, Harold O'Brien, same address, $238,640. The estate includes realty, $57,500; bank deposits, $89,102; mortgages $7,825; Liberty bonds, about $62,000; stocks, shares of the O'Brien Brothers Corporation, 80 South Street, Manhattan, 667 shares, $195,794; Mechanics Bank, 110 shares, $11,000.

SANFORD, KATE L. (Dec. 24, 1924). Gross estate, $776,185; net, $712,359. To a granddaughter, Kate A. Sanford, $34,554; to a son, Richard, $562,539; to a grandson, Richard L. Sanford Jr., a coexecutor, $54,553; to husband, Charles E. Sanford, 572 East Seventeenth Street, $50,000, and the residuary estate. The estate included deposits, $25,300; mortgages, $7,661; stocks and bonds, $742,587. The principal stocks are: American Beet Sugar, 100 shares, $4,-270; American Car and Foundry, 100 shares, $22,220; American Linseed Oil, 34 shares, $1,538; American Smelting and Refining, 100 shares, $10,700; American Sugar Refining, 400 shares, $25,195; American Tel. and Tel., 100 shares, $64,027; Anaconda, 50 shares, $2,128; Atch. & T. Ry., 100 shares, $9,181; Atlantic Refining, 30 shares, $2,540; Brooklyn Edison, 201 shares, $24,170; Central Leather, 50 shares, $998, and 100 preferred, $5,562; Chicago & Gt. W., 100 shares, $2,745; Chicago Mil. and Milwaukee, 70 shares, $1,090; Federal Mining and S., 100 shares, $6,000; Louisville and Nashville, 195 shares, $20,-962; Manhattan Ry., 115 shares, $5,527; National Biscuit Co., 100 shares, $7,125; National Lead, 50 shares, $5,212; N. Y. Central, 100 shares $11,843; Penn. Ry., 220 shares, $10,-711; Pullman Co., 180 shares, $26,235; S. O. of Ind., 33 shares, $2,710; S. O. of Cal., 624 shares, $42,568; S. O. of N. J., 1,320 shares, $60,040; S. O. of N. Y., pfd., 105 shares, $20,496; West Un. T., 125 shares, $16,153; Nor. Pac., 33 shares, $2,287; Union Tank Car, 13 shares, $1,592.

Police Department.

Commissioner Enright issued this order yesterday:

Transfers and Assignments.

DEPUTY CHIEF SURGEON Daniel J. Donovan, 13th Division, from office of Chief Surgeon to office of Second Deputy Commissioner, to duty in License Division.

SERGEANT Edward H. Walsh, from 12th Division to 10-A Precinct, assignment to duty in plain clothes discontinued.

SECOND GRADE DETECTIVE Louis Herman from 11th Division, Main Office, to 23d Precinct, designation as 2d Grade Detective, revoked.

THIRD-GRADE DETECTIVE Patrick J. Meade, from 11th Division, Main Office, to 24th Precinct, designation as 3d Grade Detective, revoked.

PATROLMEN.

Joseph A. Sterninger, from 9-A Precinct to Traffic Precinct A; August Miller, 11th Precinct, assignment to motorcycle duty discontinued; Charles F. Kane, from 13th Precinct to 11th Division, designated as 3d Grade Detective; William W. Glase, from 15th Precinct to 20th Precinct, assigned to bicycle duty (assignment to motorcycle duty discontinued; Timothy J. Dorsett, from 24th Precinct to 23d Precinct, assigned to day squad; William G. Phillips, from 37-A Precinct to 9-A Precinct, assigned as operator of motor patrol wagon; Alfred E. Homberg, from 46th Precinct to 13th Division, office of Chief Surgeon, assigned to clerical duty; Samuel De Clue, from 49th Precinct to 13th Division, Raided Premises Squad, assignment as attendant discontinued; Asher Klein, from 12th Division to 16th Precinct, assignment to duty in plain clothes discontinued.

From 27th Precinct to precincts indicated, assignment changed from motorcycle to bicycle duty—Jeremiah A. O'Brien, 19; John F. Hyland, 24.

From 12th Division, chauffeur, to Precincts indicated—John J. Lind, 21; Joseph P. Fitzpatrick, 35; Christopher H. Coberg, 43.

Temporary Assignments.

SERGEANT—Charles Sold, 32d Precinct, assigned to special monitor duty on day tour, and excused from reserve duty, for 30 days, from May 6.

PATROLMEN—Patrick O'Shea, 7th Precinct to 13th Division, for duty in raided premises, for 9 days, from 8 A. M., May 7; Daniel Van Dam, 37th Precinct to 40th Precinct, assigned to day squad, for 30 days, from May 12.

Promoted.

Third Grade Detectives assigned to 11th Division, designated as Second Grade Detectives—Leo Lowenthal, 2d Det. Dist.; Jere. J. Campbell, 5th Det. Dist.; Edward J. Ryan, Main Office; John J. Broderick, Main Office; Geo. A. Loures, Main Office; Wm. J. McCafferty, Main Office.

Leaves Without Pay.

PATROLMEN—Louis Hoffman, 1st Precinct, for 1 day, from 8 A. M., May 7; Herman C. McManus, 2d Precinct, for 1 day, from 4 P. M., May 7; Thomas Connolly, 33-A Precinct, for 1 day, from 8 A. M., May 6; Elliott Holmes, 56th Precinct, for 1 day, from 4 P. M., May 9.

Under Suspension—Approved.

LIEUTENANT—John C. Borries, 66th Precinct, from Dec. 23, 1924, to Dec. 30, 1924.

SERGEANT—John L. Schneider, 7th Precinct, from March 20 to March 29.

PATROLMEN—Stephen J. Lawless, 7th Precinct, from Feb. 5 to Feb. 19; Francis A. Carver, 7th Precinct, from Feb. 5 to Feb. 20; Arthur J. Gatti, 7th Precinct, from April 8 to April 14; Michael J. Murtha, 9-A Precinct, from Nov. 7 to Nov. 15.

Advancement to Grades.

PATROLMEN.

To $2,500 Grade—May 20—Patrick Culhane, 12; Michael C. Marson, 16; Edward M. Barry, 5.

To $2,100 Grade—Charles Homolka, Traf. A May 22.

To $2,040 Grade—Harry Wolf, 6, May 20; Leroy C. Cropper, 10-A, May 22; William L. Korbel, 8-A, May 23; Charles Hubener, 9, May 27.

To $1,920 Grade—Thomas Brisbane, 16, May 22; William J. McGronan, 26, May 22; Robert C. Berens, 9-A, May 27.

Resignations Accepted.

PATROLMEN—Frank Repetti, 7th Precinct; John H. Oakley, 50th Precinct.

PROBATIONARY PATROLMAN—John P. Walsh, 20th Precinct.

National Guard Orders.

Special to The New York Times.

ALBANY, May 7.—These National Guard orders were bulletined in the office of the Adjutant General today:

COMMISSIONS.

Gunther, Capt. Casper V., 106th Inf. for assignment to Co. D.

Browne, 2d Lt. Wm. F., 51st Cav. for assignment as Signal Officer.

RESIGNATIONS.

Wallace, Capt. George P., 174th Inf., and Potter, 2d Lt. Eugene W., 107th Inf., hon. discharged.

Naval Orders.

WASHINGTON, May 7.—The Bureau of Navigation published these orders today:

COMMANDER.

Brister, J. M., to Nav. Hosp., New York.

LIEUT. COMMANDER.

Beach, H. L., to Rec. Ship San Francisco.
Canine, S. R., to Hampton Rds.
Forgus, H. H., to Nav. Hosp., Washington, sick.
Furnell, W. R., to Nav. War Coll., Newport.
Thompson, B. M., to Squad. Offer Dest. Squad, No. 12, battle fit.
Hayes, A. J., relieved all active duty.
Collins, M., to the Maryland.

LIEUTENANTS.

Likens, J. R., to the bridge.
Askin, R. M., to the Chaumont.
Brown, N. S., to New York Yrd.
Gingrich, H. F., Williams, W. T., to Naval Academy.
Cooper, H. E., to New York.
Greenwell, C., to Norfolk.
Haase, L., to Chance Vought Corp., L. I. City.
Hannah, T. L., to Boston.
Harrison, L., to Bur. of Aeron.
Neidert, W., Neville, R. H., to Mare Id.
Maher, F. X., to Puget Sound.
Morgan, R., to Boston.
Pollock, M. B., to Phila.
Sampson, W. H., to New York.
Twitchell, W. F., to Portsmouth.
Wilson, H. W., to Puget Sound.
Costello, C. A., to Nav. Ship, Great Lakes.
Davis, L. L., to Washington.
Dreyfus, P. W., to Philadelphia.
Hollander, B., to Rec. Ship 44 New York.
Herrigan, D. E., to Newport Nav. Hosp.
Pomeroy, R. E. A., to Portsmouth Hosp.
Slater, E. F., to Quantico.
Webster, F. H., to Quantico.
Wilson, E. W., to Puget Sound.
Patten, P. F., to Chicago.
Rembert, G., to Newport.
Parker, W. R., to the Kittery.
Chaddock, C. W., to Portsmouth.
Kirchmier, F. M., LaPine, F. C., Asstr. to Nav. Insp. of hull material, New York.
Wallin, E. N., to Bur. Constn and Repair.

SHIPPING AND MAILS

Hours are given in Daylight Saving Time unless otherwise noted.

	TIDE. Sandy Hook.		Governors Island.		Hell Gate.		SUN. Rises.	Sets.
	A.M.	P.M.	A.M.	P.M.	A.M.	P.M.	A.M.	P.M.
High water	9:22	9:47	9:44	9:59	10:19	10:44	5:47	7:58
Low water	3:25	3:22	3:46	3:08	4:27	4:20		

Steamships Arrived Yesterday

Steamer.	From.	Date.
CITY OF KIMBERLY	Hartlepool	Apr. 24
EASTERN VICTOR	Rotterdam	Apr. 22
IRENE		Apr. 24
TOMALVA	Antwerp	Apr. 24
TEGUCIGALPA	Baracoa	May 3
SANTA MARTA	Cartagena	Apr. 29
LEWIS LUCKENBACH	Portland	Apr. 5
BETA	Texas City	
CONEHATTA	Baltimore	
BAYONNE	Philadelphia	
FLORIDIAN	Baltimore	
VENEZUELA	S. Francisco	Apr. 11
SANTA VERONICA	Cardenas	Apr. 24
ARCHIMEDES	Manchester	Apr. 24
ARAPAHOE	Jacksonville	
HAMILTON	Norfolk	
I. C. WHITE	N. Orleans	
SANTA CLARA	Philadelphia	

Incoming Steamships

Steamer and Line.	Sailed From.	Due.	Will Dock.
*MAURETANIA, Cunard	Southampton, May 2	Today, A.M., early	W. 13th St.
*MATURA, Trinidad	Trinidad, Apr. 30	Today	Hamilton Av.
*BRAGA, Pedro	Constantinople, Apr. 14	Today, A.M.	21st St.
IDAHO, Ellerman's Wilson	Aberdeen, Apr. 26	Today, noon	17th St.
*GEO. WASHINGTON, U. S.	Bremen, Apr. 29	Today, A.M., early	45th St.
*PRES. ARTHUR, Am.-Palestine	Haifa, Apr. 4	Today, P.M.	West 45th St.
*NICKERIE, Royal Dutch	La Guayra, Apr. 29	Today	Montague St.
*COLUMBUS, Nor. Ger. Lloyd	Bremen, May 1	Tomorrow, A.M.	45th St.
*VOLENDAM, Hol.-Amer.	Rotterdam, Apr. 29	Tomorrow	39th St.
*GIUSEPPE VERDI, Trans.-Ital.	Genoa, Apr. 29	Tomorrow, P.M.	W. Houston.
*CALAMARES, United Fruit	Havana, May 7	Sunday	Fletcher St.
*VAUBAN, Lamport & Holt	Rio de Janeiro, May 1	Monday, A.M.	19th St.
*MOUNT CLAY, United Amer.	Hamburg, Apr. 30	Sunday	West 46th St.
*FREDERICK VIII, Scan.-Amer.	Copenhagen, Apr. 30	Monday	W. 20th St.
*CONTE VERDE, Lloyd Sabaudo	Naples, May 2	Monday, A.M.	West 57th St.
*SAN AMERICO, Pan America	Santos, Apr. 24	Monday, A.M.	34th St.
*SYLVIA, Red Cross	St. John's, May 3	Monday, A.M.	31st St.
*PT. VICTORIA, Furness-B.	Hamilton, May 8	Monday	West 55th St.
*CELTIC, White Star	Liverpool, May 2	Monday	West 19th St.
*DE GRASSE, French	General Mey, Apr. 25	Monday	West 15th St.
*CARONIA, Cunard	Liverpool, May 2	Monday, A.M.	West 14th St.
*ORBITA, Royal Mail	Southampton, May 2	Monday	Morton St.
*EBRO, Pacific Steam Nav.	Valparaiso, Apr. 22	Monday	Morton St.
*SAN LORENZO, N. Y. & P. R.	San Juan, May 4	Monday, a.m.	Hamilton Av.
*ESTONIA, Baltic Amer.	Danzig, Apr. 29	Monday	43d St.
*COLUMBIA, Anchor	Glasgow, May 2	Tuesday	W. 15th St.
*BRIDGETOWN, Columbian	Savanilla, May 1	Tuesday	Cuyler's Alley.
*AMER. FARMER, Winchester	London, May 2	Tuesday	23d St.
*MATAPAN, United Fruit	Santiago, May 3	Tuesday	Fletcher St.
*CAUTO, N. Y. & Cuba Mail	Havanna, May 7	Tuesday	410 Furman St.
*PARIS, French	Havre, May 6	Tuesday, A.M.	West 15th St.
*BREMEN, Nor. Ger. Lloyd	Bremen, May 2	Tuesday	16th St.
*ZULIA, Red D	Guanta, May 4	Wednesday	410 Furman St.
†HOMERIC, White Star	Southampton, May 6	Wednesday, P.M.	West 17th St.
*MANCHURIA, Pan Pacific	San Francisco, Apr. 25	Wednesday	West 26th St.
*NIEUW AMSTERDAM, Hol.-Am.	Rotterdam, May 1	Wednesday	15th St.
*TIVIVES, United States	Santa Marta, May 2	Thursday	Fletcher St.

*Carries mail. †Reported by wireless. ‡Brooklyn. §Hoboken.

Outgoing Passenger and Mail Steamships

The following table shows the destination of steamers, the lines operating them, when their mails close (at the General Post Office and the City Hall Station), when they sail, location of piers and points for which they carry mail:

SAIL TODAY (May 8)

KUMERIC (American and Indian Line), Port Said (mails close 3:00 P. M.; sails 4:00 P. M.), 47th St., Brooklyn.
Egypt (specially addressed correspondence only); also parcel-post mails for Egypt.

FRANCE (French Line), Havre (mails close 7:00 P. M.; sails 12:00 P. M.), West 15th St.
Gran Canaria, Teneriffe, Las Palmas, Bergen, Madeira, South Africa, Cape Verde Islands, Sierra Leone and Liberia (other countries must be specially addressed for dispatch by this steamer). Supplementary mail accepted at the Varick Street Station up to 10:45 P. M.

OLYMPIC (White Star Line), Southampton (mails close 8:00 P. M.; sails 1:00 A. M., Saturday), West 17th St.
Europe, Africa and West Asia (Egypt, Syria and Palestine must be specially addressed for dispatch by this steamer); also parcel-post mails for Great Britain, Northern Ireland, Netherlands and the countries mentioned in Note A. Supplementary mail accepted at Varick Street Station up to 11:45 P. M.

MUNARGO (Munson Line), Antilla (mails close at 12:00 M.; sails 4:00 P. M.), Maiden Lane.
Bahamas (including Inagua and Fortune Islands) and the City of Antilla, Cuba (all other parts of Cuba must be specially addressed for dispatch by this steamer); also parcel-post mails for Bahamas.

MEDEA (Royal Netherlands West India Mail), Maracaibo (mails close 12:00 M.; sails 3:00 P. M.), Montague St., Brooklyn.
Venezuela and Curacao; also parcel-post mails for Venezuela and Curacao.

AMAZONIA (Royal Netherlands West India Mail), Port au Prince (mails close 12:00 M.; sails 3:00 P. M.), Montague St., Brooklyn.
Port au Paix, Gonaives and St. Marc (other parts of Haiti must be specially addressed for dispatch in this steamer).

SAN FABIO (United Fruit Company), Puerto Limon (mails close 8:00 P. M.)
Costa Rica (except parcel-post mails); by rail to Boston, Mass.

SAIL TOMORROW (May 9)

OLYMPIC (White Star Line), Southampton (mails close 8:00 P. M., Friday; sails 1:00 A. M.), West 17th St.

ASSYRIA (Anchor Line), Glasgow (no mails; sails 12:00 M.), West 24th St.

MINNETONKA (Atlantic Transport Line), London (mails close 6:00 A. M.; sails 10:00 A. M.), West 16th St.
Europe, Africa and West Asia (England, Irish Free State, Northern Ireland, Bergen, South Africa, Madeira, Cape Verde Islands, Sierra Leone, Liberia, Finland, Norway, Italy, Bulgaria, Greece, Malta, Turkey and Yugoslavia must be specially addressed for dispatch by this steamer); also parcel-post mails for France and the countries mentioned in Note B.

VEENDAM (Holland America Line), Rotterdam (mails close 7:00 A. M.; sails 11:00 A. M.), 5th St., Hoboken.
Europe, Africa and West Asia (Sweden, Irish Free State, Norway, Finland, Italy, Bulgaria, Greece, Malta, Turkey and Yugoslavia must be specially addressed for dispatch by this steamer); also parcel-post mails for Great Britain, Northern Ireland, Netherlands and the countries mentioned in Note A.

CANOPIC (White Star Line), Liverpool (mails close 8:00 A. M.; sails 12:00 M), West 19th St.
Irish Free State (Great Britain and Northern Ireland must be specially addressed for dispatch by this steamer); also parcel-post mails for Irish Free State.

WEST MAXIMUS (American Scantic Line), Helsingfors (mails close 8:30 A. M.; sails 11:00 A. M.), East 18th St.
Denmark and Finland (specially addressed correspondence only); also parcel-post mails for Denmark and Finland.

DUILIO (Navigazione Generale Italiana), Genoa (mails close 9:00 A. M.; sails 12:00 M.), West 55th St.
Italy, Greece, Bulgaria, Malta, Turkey and Yugoslavia; also parcel-post mails for Italy.

DROTTNINGHOLM (Swedish-America Line), Gothenburg (mails close 12:30 A. M.; sails 4:00 P. M.), West 57th St.
Sweden, Denmark, Norway and Finland (other countries must be specially addressed for dispatch by this steamer); also parcel-post mails for Sweden.

SAMARIA (Cunard Line), Liverpool (sails 10:00 A. M.), West 14th St.
Irish Free State (Great Britain and Northern Ireland must be specially addressed for dispatch by this steamer); also parcel-post mails for Irish Free State. Mails close at 8:00 P. M. and are shipped by rail to Boston, Mass.

TENO (South America Steamship Company), Valparaiso (mails close 7:30 A. M.; sails 10:00 A. M.), Harrison St., Brooklyn.
Canal Zone, Panama, Ancapala City, Cholutecа, Cauca and Narino Departments of Colombia, Peru (except Iquitos, Paita, Talara and Trujillo), Bolivia, Chile; letter mail for Nicaragua (except east coast), and printed matter for Nacaome, Tegucigalpa and Yuscaran; also parcel-post mails for Canal Zone, Panama, Amapala City, Cholutecа, Cauca and Narino Departments of Colombia, Tegucigalpa, Yuscaran, Ecuador, Peru (except Iquitos, Paita, Talara and Trujillo), Bolivia and Chile.

MONTERREY (Ward Line), Tampico (mails close 8:00 A. M.; sails 11:00 A. M.), Furman St., Brooklyn.
Yucatan and Campeche (Cuba and other parts of Mexico must be specially addressed for dispatch by this steamer); also parcel-post mails for the Mexican States of Yucatan and Campeche.

MARTINIQUE (Colombian Line), Cartagena (mails close 8:30 A. M.; sails 11:00 A. M.), E Jay St., Brooklyn.
Cape Haitien and Colombia, except Cartagena, auca and Narino and Magdalena Departments (other parts of Haiti, Jamaica and Colombia must be specially addressed for dispatch by this steamer); also parcel-post mails for apo Haitien and Colombia (except Cartagena, Cauca, Narino and Magdalena Departments).

PONCE (New York and Porto Rico Steamship Company), San Juan (mails close 8:30 A. M.; sails 12:00 M.), Pier 45, Atlantic Av., Brooklyn.
Porto Rico, St. Thomas, St. Croix, Saba, St. Martins, St. Eustatius (except registered mail), and printed matter for La Romana, San Pedro de Macoris and Santo Domingo City; also ordinary parcel-post mails for Porto Rico, St. Thomas, St. Croix, Saba, St. Martins, St. Eustatius, La Romana, San Pedro de Macoris and Santo Domingo City.

TOLOA (United Fruit Company), Port Limon (mails close 9:00 A. M.; sails 11:00 A. M.), Rector St.
Costa Rica (Cuba, Canal Zone and Panama must be specially addressed for dispatch by this steamer); also parcel-post mails for Costa Rica.

CUYAMEL (Atlantic Navigation Company), Puerto Cortez (mails close 9:00 A. M.; sails 11:00 A. M.), Rector St.
City of Nuevitas, Cuba and Honduras, except Ampala City, Cholutecа, Departments of Colon and Atlantida and prints, &c., for Nacaome, Tegucigalpa and Yuscaran (other parts of Cuba must be specially addressed for dispatch by this steamer); also parcel-post mails for Puerto Cortez, Trujillo and San Pedro Sula.

OHIO MARU (Linea Sud Americana), Santos (mails close 9:30 A. M.; sails 12:00 M.), Dikeman St., Brooklyn.
Santos (specially addressed correspondence only).

IROQUOIS (San Domingo Line), Santo Domingo City (mails close 9:30 A. M.; sails 12:00 M.), Hamilton Av., Brooklyn.
Turks Island and Dominican Republic; also parcel-post mails for Turks Island and Dominican Republic (except La Romana, San Pedro de Macoris and Santo Domingo City).

AMERICAN LEGION (Pan American Line), Buenos Aires (mails close 10:30 A. M.; sails 1:00 P. M.), 4th St., Hoboken.
South Brazil, Argentina, Uruguay and Paraguay; also parcel-post mails for South Brazil, Argentina, Uruguay and Paraguay.

NYHAVEN (Columbus Line), Asua (mails close 10:30 A. M.; sails 1:00 A. M.), West 45th St.
Turks Island and Dominican Republic; also parcel-post mails for Turks Island and Dominican Republic (except La Romana, San Pedro de Macoris and Santo Domingo City).

CRISTOBAL (Panama Railroad Steamship Company), Cristobal (mails close 11:30 A. M.; sails 3:00 P. M.), West 25th St.
Haiti (except prints for Cape Haitien and Fort de Paix), Canal Zone, Panama, Amapala City, Cholutecа, Cauca and Narino Departments of Colombia, letter mail for Nicaragua (except East Coast) and printed matter for Nacaome, Tegucigalpa and Yuscaran; also parcel-post mails for Haiti (except Cape Haitien), Canal Zone, Amapala City, Cholutecа, Cauca and Narino Department of Colombia, Nacaome, Tegucigalpa, Yuscaran and Ecuador.

SAIL MONDAY (May 11)

PRESIDENT ARTHUR (American Palestine Line), Haifa (mails close 4:00 P. M.; sails 7:00 P. M.), West 46th St.
Italy, Bulgaria, Greece, Malta, Turkey, Yugoslavia, Egypt, Palestine and Syria; also parcel-post mails for Italy.

SAIL TUESDAY (May 12)

PRESIDENTE WILSON (Cosulich Line), Trieste (mails close 6:30 A. M.; sails 12:00 A. M.), 41st St., Brooklyn.
Azores Islands (except Horta and Angra) and Portugal (Italy, Greece and Yugoslavia must be specially addressed for dispatch by this steamer); also parcel-post mails for Ponta Delgada, Portugal, Italy, Greece and Yugoslavia. Supplementary mail closes at 8:00 P. M. and is shipped by rail to Boston, Mass.

SANDOWN CASTLE (American and African Steamship Line), Cape Town (mails close 11:30 A. M.; sails 2:00 P. M.), 40th St., Brooklyn.
South Africa (specially addressed correspondence only); also parcel-post mails for Union of South Africa, Bechuanaland Protectorate, Portuguese East Africa, Northern and Southern Rhodesia and Southwest Africa Protectorate.

FORT VICTORIA (Furness Bermuda Line), Hamilton (mails close 5:00 A. M.; sails 11:00 A. M.), West 55th St.
Bermuda; also parcel-post mails for Bermuda.

ST. PATRICK (Booth Line), Bahia (mails close at 11:00 A. M.; sails 2:00 P. M.), 334 St., Brooklyn

Business Opportunities

Bank and business references required.
Rate $1 an agate line. Telephone LACkawanna 1000

CAPITAL WANTED.

UNUSUAL OPPORTUNITY IS OFFERED A young man with brains to act as treasurer in concern manufacturing a nationally advertised article; must be able to invest $10,000 to $20,000 for a substantial interest. D 824 Times Downtown.

ESTABLISHED ROADHOUSE, GUEST, ranch, near border in Canada, with license; very large road trade; exceptionally well-equipped; clear title; $25,000 cash, rest long-time mortgage, or exchange. D 285 Times.

GOING CONCERN REQUIRES NEW CAPital to finance revolutionary radio set, with or without services; state amount willing to invest. D 825 Times Downtown.

PROFITABLE FRUIT PACKING AND marketing business in East, men of national reputation, requires $25,000 for expansion. E 60 Times.

PARTNER—YOUNG MAN WITH $3,000 OR $4,000 wanted; ladies' ready-to-wear; great opportunity; good paying line. G 242 Times.

CAPITAL TO INVEST.

BUILDER WITH ESTABLISHED REPUTAtion and credit, thorough estimator, wants to associate with established builder of good reputation; can invest $15,000. K 139 Times.

YOUNG MAN, EXECUTIVE ABILITY, will invest $2,000, services, car, legitimate paying proposition. Alfred Siegel, 2,122 70th St., Brooklyn.

SALESMAN WILL INVEST $15,000 AND services in manufacturing or jobbing business; commercial agency rating essential. A 402 Times.

CAPITAL SUPPLIED THROUGH SALE OF securities; commission basis; give particulars. E 52 Times.

WILL INVEST $5,000 WITH SERVICES legitimate business enterprise. M 661 Times Downtown.

Brokers.

NOTES, LOANS; 30 YEARS' BANKING EXperience. H. M. Black & Co., 55 B'way.

WANTED—MISCELLANEOUS.

CASH BUYERS OF TOILET GOODS, NOVelties, specialties, celluloid goods, rubber goods, anything that can be sold in the large department store and large drug store. B 981 Times Downtown.

BUSINESS CONNECTIONS.

WANTED—MAN FAMILIAR WITH RETAIL merchandising to open retail store as outlet for manufacturer of knitted outerwear for women; big possibilities for experienced man; some investment necessary to assure advertiser. W 182 Times.

COMPLETELY EQUIPPED SHOP DESIRES metal stamping, tool, die or machine work. Woodhaven Stamping, 8,729 78th St., Woodhaven, N. Y. Virginia 7170.

PARTNER WANTED WITH SUBSTANTIAL capital to enlarge straw hat factory in Mexico City. Address C. Chapman, 350 Broadway.

MAIL ORDER NEWS FOR MAY CONTAINS enlightening information about mail order business; on sale at 509 5th Av.

WILL PURCHASE ACCOUNTING CLIENtele or invest as partner. M 668 Times Downtown.

FOR SALE.

Plants and Factories.

BLOCK PRINT PLANT, FULLY EQUIPPED, ideal location; running continually. P 409 Times.

Stores and Shops.

FURNISHINGS STORE FOR SALE. Live store in live town; best located clothing and furnishings store in Dover, N. J.; annual sales $50,000 to $60,000 under proper management; attractive proposition. For particulars, address W. B. Stevens, 200 5th Av.

BROADWAY, 3897, CORNER 163D ST., choice light store, great future, now dress shop; rent $250; can give choice light corner basement. See Supt. or H. T. Wood, 50 East 42d St.

DRESS STORE; BEST LOCATION; SHIPping centre Brooklyn; volume business; reasonable or will consider experienced saleswoman with $4,000 as partner. Jefferson 9130.

WE SPECIALIZE IN SODA FOUNTAINS and all kinds of store fixtures; easy monthly payments. Merit Equipment Co., 2 West 43d St. Pennsylvania 9284.

FOR SALE, SUITABLE FOR FURRIER OR tailor, desirable locality, established ten years; rent reasonable. 2,803 Broadway (108th St.). Academy 1248.

SHOE STORE—RETIRING FROM BUSIness; must sell quick; good opportunity; price reasonable. 115 Watchung Av., Plainfield, N. J.

ESTABLISHED MEN'S CUSTOM TAILOR store, best location downtown; must sell at once owing to ill health. S 930 Times Downtown.

LADIES SPECIALTY SHOP, TIMES Square district; must sell immediately. P 504 Times.

FUR SHOP FOR SALE OR RENT. Inquire Isidore Burman, 847 7th Av.

Restaurants and Tea Rooms.

BECOME INDEPENDENT—RESTAUrants, lunch rooms, tea rooms, coffee pots, drug and confectionery stores are the money-makers of today; we start you in a business of your own by completely equipping your store; small cash payments, balance on easy monthly instalments; if you have a location call, write or phone. Merit Equipment Co., 2 West 43d St. Pennsylvania 9284.

LIGHT LUNCH RESTAURANT; EXCELlent trade; good location; six year lease; partners disagree; sacrifice $8,500. K 134 Times.

Garages.

GARAGE, ESTABLISHED, CAPACITY 60, run by one man; directly from owner; no good will; $350 monthly, long lease; unusual possibilities. 106 Sherman Av., near Dyckman St. and Broadway. Wadsworth 6060.

GARAGE—NEWARK, N. J., 150 BELLEville Av.; best location; unusual monthly profits; 7 year lease; no security; rent $500; price $8,500, terms.

GARAGE PROPERTIES, MANHATTAN AND Westchester County. Alfred Jenkins, Room 4845, Grand Central Ter. Murray Hill 4136.

GARAGE; COLUMBUS CIRCLE, 100x100; 2 floors; average $22; price $15,000; terms; Francis J. Phillips, 47 West 42d.

GARAGES, ANY SIZE, ANYWHERE. Gaillard, 100 East 42d. Ashland 8714.

Miscellaneous.

AN AUTOMOBILE BUSINESS EARNING large yearly income within commuting distance from New York; logical reason for selling. Purchased for about $20,000. X 2133 Times Annex.

MAIL ORDER BUSINESS; STAPLE ARticle; 3 years in business. Good reason for selling. Particulars, call or write 40 East 170th St., New York City.

BUSINESS SERVICE.

FORCEFUL, RESULT-GETTING, DIRECT by mail advertising copy prepared for booklets, sales letters, &c. Esser Advertising Co., 1,170 Broadway. Ashland 1453.

FINANCING—LOANS.

BUSINESS AND PERSONAL LOANS. LOANS $50 to $5,000, ONE YEAR OR LESS; MONTHLY PAYMENT PLAN (weekly if requested); no chattels, no salary assignments. Call or write for booklets.
THE MORRIS PLAN COMPANY.
Resources over $25,000,000.
MAIN OFFICE, 469 5TH AV., AT 40TH ST.
BRANCHES:
NEW YORK—261 Broadway, 1 Union Square, 268 Grand St., 391 East 149th St., 940 Southern Boulevard.
BROOKLYN—198 Montague St., 804 Manhattan Av., 1,668 Pitkin Av.
Under Supervision State Banking Department.

MONEY FOR BUSINESS EXPANSION. Reorganization, Real Estate, Com'cial Paper. Phoenix Factors Corporation, 1,265 B'way

LOANS TO BUSINESS MEN and high-grade salaried employes. DANGLER FINANCE. STERLING 3156.

FINANCING—LOANS.

NO LOAN TOO LARGE.
NO LOAN TOO SMALL.
ON
DIAMONDS, PEARLS, JEWELRY, SILVERWARE, CLOTHING, RUGS AND ALL KINDS OF PERSONAL PROPERTY.

LIBERAL LOANS MADE ON FURS WHILE IN STORAGE.

PRIVATE OFFICE FOR LADIES.

PAUL KASKEL & SONS,
9 COLUMBUS AV., 155T, 1882.
Bet. 59th and 60th Sts. Col. 1442-3.

NEED MONEY QUICK?

We finance business men or individuals in any amount; money loaned on accounts receivable, notes receivable, trade acceptances, mortgages, leaseholds, or other collateral; no red tape; quick action; confidential.

PLAZA FINANCE CORPORATION,
Gotham National Bank Building.
1,819 Broadway.

AUTO OWNERS—QUICK LOANS.
Car in your possession.
LOANS MADE SAME DAY.
STRICTLY CONFIDENTIAL. Lowest rates. EASY PAYMENTS. QUICK SERVICE.

PEERLESS FINANCE CORPORATION,
250 West 57th St. (corner Broadway).
Suite 621. Phone Circle 7082-0827.

OUTSTANDING ACCOUNTS FINANCED; liberal terms, lowest rates; confidential; quick service assured.
MERCANTILE FACTORS CORPORATION,
213 8th Av. Ashland 9506.

GENERAL FINANCING, ACCOUNTS REceivable, rent assignments, chattel mortgages; reasonable rates. Solar Finance Corporation, 132 Nassau. Telephone Beekman 6018.

IMMEDIATE LOANS ON CARS
While used or in storage. Confidential.
CIRCLE AUTO FINANCE CO.,
250 W. 57th ST., FISK BLDG. CIRCLE 7274

LOANS—SALARIES, TRADE ACCEPTances, mortgages, commercial papers, accounts receivable, automobiles. Room 602A. 315 5th Av.

BUSINESS AND PERSONAL LOANS.
NO LOANS LESS THAN $5,000.
MacGOWAN FACTORS CO., 347 FIFTH AV., ROOM 1210. CALEDONIA 1819.

LOANS TO MERCHANTS AND BUSINESS men; $500 to $5,000 without collateral. 12 West 25th. Telephone Ashland 1020.

EDUCATIONAL

Preparatory Schools.

HIGH SCHOOL INSTRUCTOR, teaches mathematics, chemistry, physics, biology, Regents', college entrance. FINKELMAN, 149 E. 16th St. Lexington 7255.

Accountancy Schools.

Accountancy
—new evening classes are now forming. Telephone Cortlandt 1465. Pace Institute, 30 Church St., N. Y.

Business Schools.

Drake Business Schools, Inc.
New York—154 Nassau St. (opp. City Hall). Telephone Beekman 2722
Bronx—Keith Bldg., Fordham Road and Grand Concourse. Tel. Kellog 5515.
Brooklyn—Bedford Av., at Fulton St. Tel. Prospect 7486.
Jamaica—9,053 Sutphin Boulevard.
Day, Night and After Business Sessions.

Drake Business Schools, Inc.
New York—154 Nassau St. (opp. City Hall). Telephone Beekman 2722.
BRANCHES IN 4 BOROUGHS.

PRATT SCHOOL, 62 West 45th Street SECRETARIAL TRAINING. Individual Instruction. Open all summer.

Dancing.

ARTHUR MURRAY'S STUDIO
America's finest teachers of ballroom dancing. You can learn in six strictly private lessons. Half price this month.
787 Madison Ave. Rhinelander 10875

C. & D. STUDIOS, INC.—A Dancing School of highest repute for the family, baby, adult. Ballet-Social dancing instruction. Inquiries invited. 2726 Broadway, between 104th and 105th Sts. Tel. Academy 3337.

MODERN DANCING—Instruction unrivaled. Single private lessons will convince. Fay Evelyn, 900 7th Av. (57th St.). Circle 7592.

ALBERT H. HARRIS, 637 Madison Av.—Real instruction ballroom dancing; no freakishness; private and class lessons; investigate. Phone Regent 7226.

FRANCES PANDJIRIS, instruction social dancing; French tango; formerly hostess 14 East 60th. 19 East 49th. Plaza 9420.

MODERN DANCING taught privately by refined young lady. Muriel Parker-Bryant 4823.

Miscellaneous.

Power, Poise, Personality
Acquired by Study of
PUBLIC SPEAKING
Private or Class Lessons
Also English Diction for Foreign Born.
Walter Robinson, Carnegie Hall. Circle 4252

ADVERTISEMENT.

Cuticura

Soap And Ointment Best For Children

Teach your children the Cuticura habit that they may have clear skin and good hair through life. The constant use of Cuticura Soap, assisted by Cuticura Ointment, helps to keep the skin and scalp healthy.

Soap 25c. Ointment 25 and 50c. Talcum 25c. Sold everywhere. Sample each free. Address: "Cuticura Laboratories, Dept. 62B, Malden, Mass." Cuticura Shaving Stick 25c.

KEEPING WELL—As NR Tablet (a vegetable aperient) taken at night will help keep you well by toning and strengthening your digestion and elimination.

Used for over 30 Years

Get a 25¢ Box

Chips off the Old Block
NR JUNIORS—Little NRs
One-third the regular dose. Made of the same ingredients, then Candy-Coated. For children and adults.
SOLD BY DRUGGISTS

NEW PLATING ALLOY HARD AND RUSTLESS

Dr. Fink of Columbia Uses a Secret Chromium Compound for Coating Metals.

HAS WIDE RANGE OF USES

Substance, Called Crodon, Produces a Finish, Inventor Says, Hardly Costlier Than Nickel.

Dr. Colin G. Fink, Professor of Electrochemistry at Columbia University, announced yesterday a process which he has developed for electro-plating metals with an alloy composed principally of chromium, the hardest substance in existence next to the diamond.

The surface produced by this process is said to be harder than any other known metal surface. The metals used to alloy the chromium are a secret. The price of chromium varies from 60 cents to $1 a pound and the new surface can be produced, it was said, at a cost not much exceeding that of nickel plate. Chromium is at present added to steel to produce the strongest armor plate. The addition of 13 per cent. of chromium to steel produces so-called stainless steel.

Prolonged laboratory experiments on the new surface, which Dr. Fink calls Crodon, have shown that it lasts twenty times as long as zinc, it was stated. By different methods of electro-plating a soft gray finish or a high polish can be obtained. It is asserted that, in addition to its hardness, the finish will not rust or tarnish and is highly resistant to acids and heat.

Research chemists and engineers of the Chemical Treatment Company were associated with Dr. Fink in the experiments. A statement on the subject authorized by Dr. Fink describes the uses of Crodon as follows:

"Up to the present time, Crodon has been successfully applied to copper, brass and steel and it seems to have a wide range of uses in industry and in the home.

"For industrial purposes, it has been possible to take an easily machined metal and by plating it with Crodon obtain surface wearing conditions that are far more effective and less expensive than if the article were manufactured of any of the extremely hard alloys which are so difficult to machine. For home purposes, Crodon has been used for metal fixtures to produce a permanent lustre or highly polished surface which will not require any polishing.

"For experimental purposes, golf clubs plated with chromium have been used for a considerable period, exposed to the elements, and have shown absolutely no corrosion or tarnish of any kind. As a matter of fact, the clubs were as brilliant after months of wear as when the chromium plate was first applied.

"A tablespoon, plated with Crodon, was placed in a glass about one-quarter full of milk at the time one of the engineers closed his ocean-front Summer home, last Fall. This spoon remained in the glass for seven months and when the house was reopened for the present season, it was found that although the gas stove in the same room was very badly rusted, the aluminum and bronze paint on the fire irons had not protected the iron from rust, and the salt air had corroded copper and brass articles, the chromium plated spoon had not lost any of its brilliance, and that portion exposed to the corrosive effect of the lactic acid in the milk was entirely unaffected. The metal house numbers plated with Crodon and tacked on the front steps, about 100 feet from the ocean, were unaffected by the salt atmosphere over the same period of time.

"Although Dr. Fink has been unwilling until now to have a public announcement made of the perfection of the Crodon process, over 15,000 copper, brass and steel articles, ranging from a few inches to twenty feet in length, have been plated for commercial use during the past three months."

Dr. Fink is the inventor of a new process of treating antiques electrochemically so as to turn rust back into metal. This was developed at the request of the Metropolitan Museum of Art which has used it with success on several hundred badly corroded bronze and alloyed silver antiquities.

50 Boston Lawyers Investigated.

BOSTON, May 7.—Activities of a group of about fifty Boston attorneys practicing in the bankruptcy division of the United States District Court are under investigation by the Grievance Committee of the Boston Bar Association, it became known today. A report made by agents of the Department of Justice two years ago indicated that a group of lawyers was obtaining small claims from creditors against small firms and by becoming counsel for the remaining creditors either forced the firms into bankruptcy or petitioned them in. Then, by means of the small claims and by promissory notes to the larger creditors, most of the cash of the firms or persons involved was obtained, the report said.

MRS. McLAUGHLIN IS FREED.

Singer Had Been Accused of Kidnapping a Little Girl.

The Grand Jury dismissed yesterday the kidnapping complaint against Mrs. Edna J. McLaughlin, 33 years old, of 11 West Sixty-third Street, a singer, who had been held by Magistrate George W. Simpson in $10,000 bail for its action.

Mrs. McLaughlin is ill in Bellevue Hospital and will be discharged from that institution when she recovers.

Mrs. Helen Mahoney of 726 Ninth Avenue alleged that on April 12 Mrs. McLaughlin took her 3-year-old daughter Margaret, playing on the street in front of her home, hailed a taxicab and drove off with the child. The taxicab driver became suspicious and turned the woman and child over to the police.

In the Magistrate's court, counsel for Mrs. McLaughlin Edward V. Broderick, said she was ill and not responsible for her actions. At his request Magistrate Simpson sent her to the prison ward at Bellevue Hospital.

TO RELIEVE TRAFFIC COURT.

Automobile Merchants Seek Establishment of Uptown Branch.

Resolutions were adopted yesterday at a meeting of the Automobile Merchants' Association in the Fisk Building, 250 West Fifty-seventh Street, asking for an uptown Traffic Court to relieve the congestion in the old Police Headquarters building at 300 Mulberry Street.

William L. Colt, President of the association, presided, and it was decided to request Chief City Magistrate McAdoo to suggest methods for the establishment of such a court in a section of the city north of Twenty-third Street.

Another meeting will be held next week to consider suggestions by members of other organizations.

Stetson Named Minister to Finland.

WASHINGTON, May 7.—John B. Stetson Jr. of Philadelphia, son of the founder of the hat manufacturing concern, has been appointed Minister to Finland. Announcement of the appointment was made today after word of his acceptability had been received from the Finnish Government.

ADVERTISEMENT.

Forgotten

Forgotten—an aged mother, survivor of her children. A poor widow, and her brood. An orphan boy. A girl without a job. A helpless cripple. A sick woman in a hall room. A stranger with a broken leg. An old man with the palsy.

Federation finds them, and then their troubles are forgotten. Do not forget Federation's 91 organizations.

Federation Needs Your Support. Become a Member NOW.

FEDERATION
For the Support of Jewish Philanthropic Societies of New York City
114 Fifth Avenue

KEYS DUPLICATED
WHILE YOU WAIT
2 for 25c
Guaranteed to Fit.
LOCKS AT CUT PRICES
AETNA ELECTRIC & LOCK CO.
Safe and Lock Experts
109 W. 40th St., Cor. 6th Ave., N.Y.
Mail Orders Filled. Tel. Penn. 6498

Add an extra suit

only $40

Psychologically, an extra suit adds interest to life. Practically it saves pressing bills and wear. It is a mighty profitable investment,—at $40.

$40 here gives choice of spring's favored materials,—tweeds, cheviots, worsteds, even homespuns.

$40 here gives choice of spring's favored colors,—the pastels, the light grays, the duskblends, and the conservative blues and grays.

To have such choice in such qualities—and at $40—is astonishing these days.

P.S.—$10 more gives still another extra suit. It brings knickers to match. 36-hour delivery, if you wish.

Arnheim
CUSTOM TAILOR SINCE 1877
BROADWAY AT NINTH STREET

1925's Music Week will be a happy memory for you if you celebrate it with a copy of

THE COMMON SENSE OF MUSIC
by Sigmund Spaeth

"This is the only book that has the right to be mentioned in the same breath with Wells' Outline."
—*Baltimore Evening Sun*

"He is unflaggingly lively, stimulating, resourceful and his wit is often delectable."
—Lawrence Gilman, *N. Y. Herald-Tribune*

"There has never before been a book so effective in arousing and maintaining interest. It is a revelation"
—*Cleveland Plain Dealer*

"It is impossible to estimate the amount of comfort, joy and all-around solace this book will bring to thousands."
—*Richmond News Leader*

$2.00
BONI & LIVERIGHT GOOD BOOKS 61 WEST 48th STREET NEW YORK N.Y.

Clients are impressed by light, attractive offices—such as those in

51

East 42d St.

"Next Door to Grand Central"

Offices 250 Sq. Ft. Up
Floors 6,300 to 6,600 Sq. Ft.

Ask for our Representative on Premises or apply to

CUSHMAN & WAKEFIELD, INC.
Renting and Managing Agent
50 East 42nd St. Vanderbilt 4200

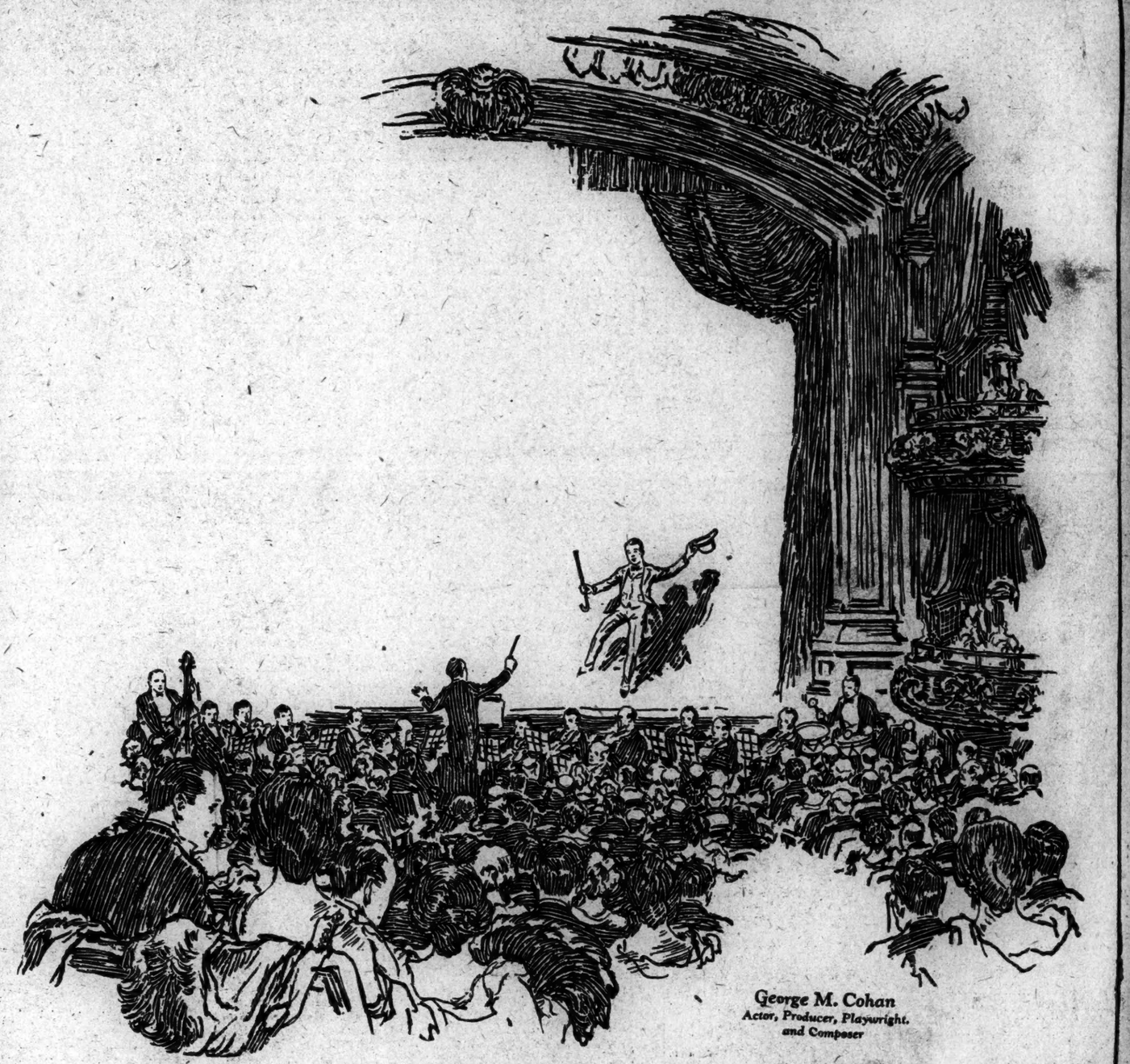

George M. Cohan
Actor, Producer, Playwright, and Composer

Such popularity must be deserved

IN one great success after another, George M. Cohan has won nation-wide distinction as actor, playwright and producer. None may challenge his record for clean hits. Such success must be deserved.

To be chosen by millions, even a cigarette must have "made good."

Chesterfield's record gains, for example, are no accident, but rather the result of sheer merit—greater fragrance and a more pleasing taste.

Chesterfield

CIGARETTES

They Satisfy—more and more smokers every day!

Copyright 1925, Liggett & Myers Tobacco Co.